2 CENTS PAY NO MORE!

Chicago Daily Tribune

THE WORLD'S GREATEST NEWSPAPER

FINAL ★★

VOLUME XCV.—NO. 34 C [REG. U.S. PAT. OFFICE: COPYRIGHT 1936 BY THE CHICAGO TRIBUNE.] SATURDAY, FEBRUARY 8, 1936.—30 PAGES THIS PAPER CONSISTS OF TWO SECTIONS—SECTION ONE PRICE TWO CENTS IN CHICAGO AND SUBURBS ELSEWHERE THREE CENTS

RAP FARLEY FOR P. O. WASTE

BORAH TALKS POLITICS WITH F. D. R. AT LUNCH

Says He May Enter Oregon Primary.

[Chicago Tribune Press Service.]

(Picture on Back Page.)

Washington, D. C., Feb. 7.—[Special.] — Senator William E. Borah, candidate for the Republican nomination for the presidency, was a White House luncheon guest today at the invitation of President Roosevelt. At a press conference later he announced he was giving "serious thought" to entering the Oregon primaries.

Borah declined to detail the course of the conversation of the two possible contenders at the election of next November. His sole unsolicited comment was that he had "a pleasant visit" with the President. Asked if the conversation included the coming presidential campaign, the Idaho senator said: "We didn't omit any subjects."

Asked if he had discussed the deadlock on neutrality legislation, the ranking Republican of the senate foreign relations committee replied "very little." And with that he darted through swirling snow into a White House car which carried him to the capitol. He came to the White House in a taxi.

Joshes with Reporters.

As he came to the White House for the luncheon with the President Borah was asked if the purpose of his visit was to instruct the President on how to declare for the presidency. Borah announced his candidacy by entering his name in the Ohio primary, a step which Mr. Roosevelt has still to take officially to begin his campaign for reëlection. Borah's answer to the question was a smile.

The President and Borah last met at a White House dinner a few weeks ago, before the senator had actually declared himself as a candidate. The President revealed that during the dinner he promised that he would take Borah on the fishing cruise after the election if he should be reëlected and Borah promised to do the same for the President if he would be the next occupant of the White House.

President Fears Liberal.

President Roosevelt has said the Republican party will give him no race in November if its candidate is an old guard reactionary. Such a candidate, he feels, could only advocate a return to the old deal, which would not threaten his reëlection.

If the liberal faction of the party should dominate the Republican choice, the President believes a platform would be developed which would seriously menace the Democratic cause if not bring about defeat of the New Deal. It was believed that the President discussed these views with Borah, who is a leading Republican liberal.

On his return to his office Senator Borah made the announcement that he is giving serious thought to entering the primary in Oregon May 15. He said he had discussed the question with Senators McNary and Steiwer and believes the attitude of Ralph Williams, Oregonian vice chairman of the Republican national committee, is friendly.

Roosevelt Expected to Enter.

Ohio Democrats expect President Roosevelt and Vice President Garner to enter the Ohio primary May 12 within a few days. Written consent of a candidate is required by Ohio law before delegate slates pledged to him can be entered in the primary race. The time for filing expires March 13.

Senator Bulkley of Ohio said there is no preferential primary for Vice President in Ohio, but Mr. Roosevelt probably will name Garner to indorse the latter as his running mate. Ohio voters, he added, will ballot directly on a presidential choice and on a separate ballot cast votes for delegates pledged to support Roosevelt and Garner.

Nye Promises to Help.

A willingness to campaign in Ohio for Borah was announced today by Senator Nye [Rep., N. D.].

"I want very much the opportunity to campaign in Ohio for Senator Borah," Nye said. "They know that I am ready to be at their service if they think I can be of assistance."

Nye said that he had not consulted Borah on the proposition, but Borah said he certainly would call on Senator Nye to campaign for him in Ohio.

Several other senators had volunteered to campaign for him in their own states, he said, but Nye was the only one who had expressed a willingness to go outside his constituency.

NEWS SUMMARY of The Tribune

[And Historical Scrap Book.]

Saturday, February 8, 1936.

WASHINGTON.

Farley assailed bitterly as destroyer of postoffice department efficiency in house debate. Page 1.

Senator Borah lunches with President; later says he may enter Oregon primary. Page 1.

Supreme court hears argument in case involving U. S. and state's rights or sale of prison made goods. Page 2.

Roosevelt begins search for funds to use for relief work to July 1; in doubt about amount needed. Page 3.

House asked for authority to compel testimony in West Virginia tunnel deaths. Page 10.

DOMESTIC.

Citizens' groups open campaigns to end crime in Minneapolis. Page 1.

Minneapolis mayor seeks to circumvent court's restrainer on troop use in labor trouble. Page 2.

James M. Beck says next election may determine future form of United States government. Page 5.

Detective Ellis Parker believes Hauptmann innocent of kidnaping and murder, but guilty in ransom case. Page 9.

Pekin distillery strike, which developed into general walkout, is ended. Page 10.

LOCAL.

Prospects of rich nudist colony provoke wrath and less noble emotions in Lake county. Page 1.

Permit issued for anti-New Deal film after censors' chief calls off opposition. Page 1.

F. D. Countiss Jr. joins in sisters' suit demanding estate accounting by Lawrence Whiting, stepfather. Page 2.

Guard discharged for part in Joliet "joy ride" prison escape. Page 2.

IERC will extend cash relief to 101 downstate counties, to make liquidation after May 1 easier. Page 3.

News of society. Page 15.

Moving picture review. Page 15.

Death notices, obituaries. Page 22.

Radio programs. Page 22.

FOREIGN.

French troops kill 14 Syrians; revolt spreads. Page 6.

Capital of Ethiopian province is bombed by Italian planes. Page 6.

Britain assigns experts to study plan for new division of the spoils of war. Page 7.

United States presses demand for 35,000 ton battleships and 10,000 ton cruisers. Page 8.

League of militant atheists opens 10th congress in Moscow. Page 8.

SPORTS.

Maroon sophomore breaks world record in 440 yard dash. Page 19.

Craig Ruby resigns as Illinois basketball coach. Page 19.

Wisconsin regents hear Spears deny all charges. Page 19.

Two more days before Chicago Golden Gloves fighting starts. Page 19.

Warneke, Henshaw, Lillard sign with Cubs; five still hold out. Page 19.

Knox, Thomas, and Edgren win by knockouts at Stadium show. Page 20.

United States Olympic hocky team wins again; English players reinstated. Page 21.

Three Big Ten basketball games scheduled tonight. Page 21.

Hocky fans! Please don't call Red Dutton Mervin. Page 21.

EDITORIALS.

Senator Dickinson on the Issue; Another Surrender; Mr. Farley Freeing the Serfs; Boy Scout Week. Page 12.

BOOKS.

Pearl Buck surpasses "Good Earth" in "The Exile," a story about her mother. Page 14.

James Weber Linn writes engaging novel of an early year at U. of C. in "This Was Life." Page 14.

FINANCE, COMMERCE.

Court officer finds U. S. owes Bethlehem Steel for wartime ships; cleared of profiteering. Page 23.

Stocks close irregular, but undertone is firm. Page 23.

Ford motor world sales rise 51.6 per cent in 1935. Page 23.

Trade in Middle West Utilities stocks hints "sucker buying." Page 23.

RFC testifies Republic bank still owes it $54,391,396. Page 25.

May wheat declines as tired holders liquidate lines. Page 25.

Secondary rails again set pace in bond market. Page 26.

Freight loadings spurt, due chiefly to coal shipments. Page 27.

Dollar declines; more gold will be sent to Europe. Page 23.

Want Ad index. Page 27.

Average net paid circulation JANUARY, 1936 THE CHICAGO TRIBUNE DAILY in excess of 800,000

DEMOCRAT BOSS HIT AS WRECKER OF DEPARTMENT

Efficiency Halved, 2 Assert in House.

[Chicago Tribune Press Service.]

Washington, D. C., Feb. 7.—[Special.]—From both Democrats and Republicans in the house today came a lashing fire of criticism of Postmaster General James A. Farley as a "prince of Bourbons" who has wrecked the postoffice department. They charged it is now functioning at 50 per cent of the efficiency which characterized its operations four years ago.

Representatives John Taber [Rep., N. Y.], ranking minority member of the committee on appropriations, and Marion Zioncheck [Dem., Wash.] led the attack. The latter proposed an amendment to the postoffice appropriation bill to abolish Farley's $15,000 salary, but later withdrew it.

Spends Time on Politics.

"The postmaster general spends most of his time traipsing around the country on political errands," said Taber. "He is in sole control of the 4 billion 880 million dollar political fund voted last year by congress, and his attention is devoted to that instead of to his business as postmaster general.

"As a result, I think it will be generally conceded, the postoffice department is being managed in about the poorest way it ever has been. The service is just about 50 per cent of what it was four years ago. Mail deliveries are delayed whether weather conditions are good or bad. It takes two days where it once took one day."

Zioncheck broke into Taber's speech with a query whether if Farley had been tending to his job, the postoffice fire that destroyed valuable documents in a file room would have started or not. Taber said he recalled the fire.

Maybe Wrong Records.

"And a lot of records were burned up," put in Zioncheck.

"Maybe the records were embarrassing," Taber shot back.

Taber told the house that the public debt had increased more than $10,717,000,000 since the Roosevelt administration came into power.

"Nobody can tell where we will be in another year," he said.

When the bill, a combination affair providing appropriations for both the postoffice and treasury, was being read to the house Zioncheck arose to offer his amendment wiping out Farley's salary. The amendment, in effect, would reduce the postmaster general's present yearly stipend of $15,000 to exactly $1.

"Pay" to Keep Him Out.

Zioncheck admitted that it was "unusual" to abolish the salary of a cabinet officer but added that it would "pay" to keep Farley out of office.

"He has messed up the postoffice department," asserted Zioncheck. "There never has been a dumber or more inadequate man in the office, nor one who has made more of a mess of his job. Politically speaking, he's of no value to the party, either," he added.

Taber called attention to Farley's annual statement that the postoffice department is being operated at a profit, remarking that the postmaster general's method of reaching such a conclusion was a standing joke in Washington.

Actual 22 Million Loss.

Farley claimed that the department operated at a profit of nearly 5 million dollars in 1935 whereas if he had included items always taken into consideration by other postmaster generals, the accounting would have shown a deficit of 22 millions, Taber declared.

Zioncheck called attention to the famous private bath of the postmaster general in his palatial suite of offices in the new postoffice building. The bath in which the portly postmaster general may lave himself has gold fixtures, Zioncheck pointed out, remarking that Farley's loss of efficiency might be due to this unaccustomed luxury.

The last thrust at Farley was delivered by Representative Vito Marcantonio [Rep., N. Y.], who remarked ironically that New York City was disposing of a statue known as "civic virtue" and suggested that the statue be moved to Washington in front of the postoffice building. "In the last refuge of civic virtue."

HUNT BAIT, BOLIVAR! HUNT BAIT!

Copyright, 1936, by Chicago Tribune.

1 DIES CARRYING FOOD TO PEOPLE ON ICEBOUND ISLE

Crisfield, Md., Feb. 7.—(AP)—A Maryland state policeman lost his life and three other persons were exhausted tonight in a bold attempt to take food to icebound residents of Smith and Tangier Island.

The dead man was Sergt. William V. Hunter, member of a group of 15 who set out in a snowstorm with sleds with 2,000 pounds of provisions for the islanders. His body was found on the ice of the frozen Chesapeake bay, where he had fallen exhausted by cold and exertion.

Near by three other members of the group were picked up unconscious on the ice. One of them was Maj. E. B. Garey, superintendent of the state police, who had led the party on its daring relief mission. The others were Richard McCready of Crisfield and Officer C. A. Disney.

The three were rescued and Sergt. Hunter's body was recovered by members of the crew of the coast guard cutter Trafis, toward which the party was making its way over the bay ice. The injured men were reported resting aboard the cutter.

THE WEATHER

SATURDAY, FEBRUARY 8, 1936.

Sunrise, 6:55; sunset, 5:14. Moon rises at 6:46 p. m. today. Mars and Saturn are evening stars; Venus and Jupiter are morning stars.

Chicago and vicinity—Cloudy Saturday, followed by snow and colder; severe cold wave Saturday night and Sunday with temperatures below zero; generally fair Sunday; fresh to strong shifting winds, becoming northwest late Saturday.

TRIBUNE BAROMETER.

Illinois—Snow in north and central portions, probably rain changing to snow in south Saturday; Sunday generally fair; severe cold wave Saturday and Saturday night, with continued cold Sunday.

TEMPERATURES IN CHICAGO

MAXIMUM, 2 P. M. 24
MINIMUM, 4 A. M. 13

3 a. m. 14	Noon 20	Unofficial—
4 a. m. 13	1 p. m. 24	8 p. m. 21
5 a. m. 14	2 p. m. 24	9 p. m. 21
6 a. m. 14	3 p. m. 24	10 p. m. 21
7 a. m. 14	4 p. m. 24	11 p. m. 21
8 a. m. 15	5 p. m. 24	Midnight ..20
9 a. m. 15	6 p. m. 23	1 a. m. 20
10 a. m. 16	7 p. m. 22	2 a. m. 19
11 a. m. 18		

For 24 hours ended 7 p. m. Feb. 7:

Mean temperature, 18; normal, 25; deficiency for February, 103 degrees; deficiency since Jan. 1, 250 degrees.

Precipitation, trace; deficiency since Feb. 1, .15; total since Jan. 1, 2.04 inches; deficiency since Jan. 1, .41 of an inch.

Highest wind velocity, 14 miles an hour, from the east at 6:15 a. m.

Barometer, 7 a. m. 30.31; 7 p. m. 30.33.

Feb. 8, 1935:

Maximum temperature, 33; minimum, 30; mean, 32; cloudy; precipitation, .17.

[Official weather table on page 25.]

Anti-New Deal Show to Go On; Fight Dropped

(Picture on Back Page.)

After 24 hours of dilly-dallying, during which permission for presentation of three motion pictures satirizing the New Deal was withheld, Police Lieutenant Harry Costello, head of Chicago's board of censors, finally withdrew his objection yesterday and issued a permit, on the advice of Police Commissioner Allman.

The movies, one of which is "The Amateur Fire Brigade—a Parable of the New Deal," will go on as scheduled at the Grand Opera house next Monday for a week's showing. The films are sponsored by the Sentinels of the Republic, a national nonpartisan patriotic organization founded in 1922.

Majority of Board for Film.

In issuing the permit, Costello admitted that although the board of censors approved the movie after seeing it Thursday—only one of the five votes being negative—he had overruled the majority and had held up the final decision pending Allman's approval.

Pressed for an explanation of his action Thursday, Lieut. Costello's objection to the "Amateur Fire Brigade" simmered down to one scene of the animated cartoon movie, which pictures President Roosevelt as driving a fire truck. This is all right, said Costello, who is a Democrat, except that the President is smiling a "silly smile."

No Violation of Law.

Lieut. Costello admitted after his conversation with Commissioner Allman that the movies comprised no violation of censorship standards.

Shortly afterward he handed the permit to Harold Pitcairn, representing his brother, Raymond Pitcairn of Philadelphia, national chairman of the Sentinels of the Republic. Pitcairn then issued this statement:

"We are happy that Commissioner Allman sees no reason to deny the right of any citizen or organization to protest, through any medium that seems best, against any tendencies of government that seem dangerous.

No Personal Attacks.

"The Sentinels' show is designed to portray some actions and tendencies of the federal government that seem dangerous. It does not attack any individual in his personal capacity. We believe the people of Chicago will enjoy the show."

The films are to be shown as part of a free show at the opera house, starting at 1 p. m. each afternoon. Each evening the Sentinels plan to have a speaker of national prominence, they announced.

FROM THIS COPS GET IDEA THERE MAY BE VIOLENCE

Police received what they suspected was advance information on a shooting last evening, but there was nothing they could do about it. Nick Matt, owner of a shooting gallery at 638 South State street, told them the story.

"This afternoon," said Matt, "a young fellow came in, laid down a quarter, and told me to fill up the magazine of an automatic pistol. I did, and he fired a string of shots at a line of ducks moving across my range. Then he walked out, talking to himself.

"This evening he came back. He fired another string of shots, with pretty good luck. Then he told me to load the pistol again. I did, and he pointed it at me. 'Now don't bother me,' he said. 'This is just what I need for a fellow tonight.'"

The marksman, who paid for his cartridges, including those he carried away with him, ran south in State street, Matt said.

3 IN "TRANCE" HOPE TO STAY SO FOR 100 HOURS

New York, Feb. 7.—(AP)—Three members of the Carnegie Church of Spirit Unity passed their first 24 hours today in a 100 hour trance contest, all to satisfy the Carnegie Institute of Psychological Research.

They had been at it with eyes shut and respiration regular, since early yesterday. Dr. Donn Platt said they were wandering all over the astral plane, talking to important people like George Washington and Napoleon.

"Sure, they eat," Dr. Platt explained. "Just because they're up there doesn't prevent their stomachs from digesting, does it?"

"This is research, a scientific experiment. They're getting in touch with people."

Give Up Futile Effort to Free Dog in Cavern

Landisburg, Pa., Feb. 7.—[Special.]—Farmers who had drilled and dynamited for two weeks on Tuscarora mountain, 12 miles from here, in patient efforts to free a small white terrier from a rocky prison, laid down their tools in failure this afternoon. Dan, the imprisoned dog, apparently was dead, with his rescuers less than two feet away.

Frank Missouri Motorist Decides to Abandon Auto

Moberly, Mo., Feb. 7.—(AP)—Highway Patrolman Paul Updegraff today found a motor car abandoned in a ditch near here. Printed in chalk on the hood of the car was this confession:

"Whisky and me don't mix."

Nudists Get a Rise Out of Lake County

Lawrence A. Doolittle, sherif of Lake county, girded his own loins and issued a bold defi last night at news that a group of wealthy eastern nudists are negotiating for a 300 acre playground in the county. One of the sites under consideration is on St. Charles lake, the artificial pool which Samuel Insull built in 1926 or part of his Hawthorne farm property, six miles west of Lake Forest.

"It's indecent," thundered Sherif Doolittle, ordinarily the mildest of men. "It's immoral, and if there isn't a law on it there should be."

Legal, Says Realty Man.

But T. J. Stahl, Waukegan real estate man, who announced that he had been commissioned to purchase the tract for the nudists, asserted that he had investigated and had learned that there is no statute in Illinois specifically barring nudists. He refused to name his clients.

"But they are prosperous, middle aged men," Stahl said. "They looked like they could buy half of Lake county. They told me that they would have one Lake county man, from Lake Forest, I believe, on their board of directors.

Just a Pleasant Retreat.

"What they are looking for is 300 acres of woodland, on a lake, where they and their families and friends can practice nudism. They plan to enclose the whole tract with a high fence and will build twenty homes as soon as they get title to the land, they told me.

"A nudist camp would bring a lot of business to Lake county. But if officials are going to harass my clients, I'll buy them a site somewhere else between Chicago and Milwaukee."

St. Charles lake is on Butterfield road, about half a mile west of Milwaukee road. It is six miles from Lake Forest, but within easy walking distance of some of the wealthy estates west of that suburb, and about two and a half miles from the theological schools at Mundelein. Another site being considered, it was learned, is on Lake Zurich.

Hunt Hills and Phone Poles.

Some of the lower intellects of Lake county, who are definitly not imbued with the high ideals professed by apostles of nudism, immediately began to speculate on possible vantage points adjoining the suggested sites. The rolling country about Lake Zurich, they decided, contains a number of fine natural amphitheaters.

They were stumped for a time by the flatter topography of Lake Charles until a switchman for the Elgin, Joliet and Eastern railroad pointed out that that line, running on a high embankment, passes only about a hundred yards from the lake.

"From the top of a boxcar you could see over a forty foot fence," the switchman promised friends.

Insists All Wear Duds There.

There was also some speculation as to the identity of the Lake Forest director of the enterprise. Sherif Doolittle expressed doubt that there are any nudists in that aristocratic suburb.

"Whadya mean, no nudists," scoffed a waggish deputy. "Didn't half the town lose their shirts in 1929?"

Railroad Track Stolen; Sherif Takes Up Search

Westminster, Md., Feb. 7.—(AP)—Sherif John A. Shipley is looking for missing railroad track. The removal of 400 yards of steel rails from the old Hoffmanville railway, now unused, was reported to the sherif today. He also was notified that a half mile of rails from the old railway were missing in Baltimore county.

new stories long and short

Two full length novels and two collections of short stories are among the new books reviewed by Fanny Butcher on today's book page.

One of the novels has for its background the University of Chicago in the '90s. The second deals with the life of an American woman in China.

The short stories are by two recognized masters of this form—a man who first rose to fame in Chicago, and an American woman whose earlier stories were written in Vienna.

CITIZENS START DRIVE ON CRIME IN MINNEAPOLIS

Block in 'Alibi' for Liggett Suspect.

(Picture on Back Page.)

Minneapolis, Minn., Feb. 7.—[Special.]—While the defense paraded witnesses through the court of Judge Selover today in support of Isadore [Kid Cann] Blumenfeld's "alibi," numerous developments outside the trial scene indicated the Minneapolis citizenry at last has become aroused over the politico-criminal alliances that are considered certain to have underlain the murder of Editor Walter Liggett.

First of these was the charge made today by a special investigator brought here by a citizens' group that underworld cliques are carrying on a thriving and protected business in gambling of every variety, prostitution and other types of law breaking and evasion. The investigator also said that the gangs either were operating with the aid of city officials or through singular ignorance on their part.

Groups Band for Cleanup.

A second development was the banding together of civic and religious organizations to mobilize sentiment in behalf of good government. Setting aside the week of Feb. 22 the groups arranged for a thorough study of the inner workings of their city government in an effort to determine what course they shall pursue to effect a cleanup of admitted evils.

A third development today was the reported indictment of seven more liquor dealers on perjury charges for failure to list their previous convictions in making application for licenses.

Launched with the support of the civic and commerce association, the good government movement was described as a nonpartisan, nonpolitical effort to arouse public sentiment and get at the facts. It was started, its sponsors said, "to test the extent to which the people of Minneapolis actually are willing themselves to take their place and do the things they must do to further the cause of good government."

Liggett Lone Crusader.

Previous to his death at the hands of a machine gunner Liggett had been fighting a single handed battle. The five slugs that were poured into his back have generally been considered the result of his campaign against Minneapolis hoodlums.

But instead of stopping the "heat," the bullets that silenced the publisher started a conflagration by calling attention to the possibility that his charges, which had previously received little notice, were true.

Private investigations revealed the soundness of his statements that many Minneapolis liquor licenses were in the hands of persons barred by law because of convictions on felony and bootlegging charges. Today's seven reported indictments of liquor dealers were in addition to seven returned last week by the grand jury.

Investigator Tells "Division."

The charges concerning cliques were made by J. M. Simmons, investigator engaged recently by a prominent group of citizens to check on Minneapolis conditions. His information was given to a meeting of the Minneapolis Real Estate board. He charged that the underworld has divided the city into four districts, each with its overlord.

"Activities of the present grand jury," Simmons said, "have put a severe damper on the underworld's activities and there is a great deal of muttering. The underworld feels that the next grand jury will not be as tough and that criminal activities again can be carried on more openly without fear of trouble."

Some of the Charges.

Among the statements made by Simmons were:

Each underworld clique is allotted a specific district, with one person assigned the job of political fixing.

Each district has a capitol, captain and lieutenant. The districts are the loop, north side, east side, and south side.

Every kind of gambling device is operated and a headquarters is maintained where horse bets are placed. The headquarters have wire connections with Chicago.

Two brothers have the conces-

sion to operate houses of ill fame on a permanent scale.

Young girls are brought into these houses from surrounding districts under the pretext of getting jobs. This trafic exists between Minneapolis and St. Paul.

Must Have Protection.

"These conditions could not exist unless they were backed by some one in authority," Simmons said. "This may be at the top or some place in the middle, with those at the top of the political structure kept in ignorance of real conditions.

"If we tell the officers about it we are informed that they do not have funds with which to employ undercover men to get the necessary information for convictions. They say they haven't the authority to break down the doors of places against which information has been lodged. They say they might be sued for destruction of property.

"It is my opinion the officers should not stop for that. The damage done in breaking down a door would not be great. I doubt if many occupants found in a place would care to sue."

Entice Young Girls Away.

Simmons said that not only adult women are being employed, but girls 15 and 16 years old are being enticed from their homes in nearby communities on the pretense of receiving legitimate jobs in the city only to be taken into houses of ill fame.

He said young girls found intoxicated in beer parlors and cafés are taken to vice spots in St. Paul and kept there for a week or ten days and then kicked out.

Illness of one juror, Mrs. Harry F. Rydell, delayed start of the Cann trial today and raised the possibility of a mistrial in the case. Treatment during the noon recess alleviated a severe cold and she spent the afternoon with a box of cough drops at her elbow, although her face was flushed as if with a high fever.

Block In Alibi Defense.

Otherwise today's session proceeded steadily as Defense Attorney Thomas McMeekin blocked in Cann's alibi. The alibi testimony began late yesterday when the defendant's employer, Meyer Shuldberg, liquor firm president, said that Cann had left the liquor plant at 5:06 p. m. the day of Liggett's murder, and that he had gone away in a small coupe accompanied by a shipping clerk.

Shuldberg also denied from the stand that he threatened Liggett in a telephone conversation the afternoon of Dec. 9, as the publisher's widow charged during cross-examination. Clark H. Carhart of St. Paul, investigator of the federal alcohol tax unit, was called as a witness today to support Shuldberg's testimony.

Following him came the first of twoscore witnesses to testify to Cann's movements the day of the killing. By late afternoon they had traced his movements only up to approximately 4 o'clock p. m.

Monday the timing of the alibi statement will be completed and late that day or early Tuesday the former bootlegger is expected to take the stand to tell the story he told police several hours after the shooting in an effort to clear himself of Mrs. Liggett's charge that his was the "leering, grinning" face she saw behind the gun as her husband was shot.

Olson Strikes Back.

Replying to Representative Marius Waldal of Plummer, who Wednesday announced that impeachment proceedings had been considered against Floyd B. Olson, Minnesota's Farmer-Labor governor, Olson today said that if any charges had been contemplated against him there had been "ample chance to make them."

Waldal, who took exception to Olson's statements in answering charges made by Mrs. Liggett, had asserted that the ouster proposal had been dropped because of Olson's critical illness.

"I want him to know," Olson said today, "that I would ask no quarter from him or any allies he may have had.

"Representative Waldall—that bucolic statesman from the upper hinterland—is somewhat confused in his statements relative to the Liggett matter.

"During all of December I was in my office at the capitol. There was no fear necessary as to making a martyr of me. If he had any charges against me he had ample chance to make them."

Liggett for months previous to his murder had demanded impeachment of Olson and each issue of his weekly paper carried a list of charges on which the demand was based.

COL. M'CORMICK BRANDS OLSON AID TO GANGLAND

Columbus, O., Feb. 7.—(AP)—Col. Robert R. McCormick declared tonight that the governor of Minnesota had lent "aid and assistance to gangland in its campaign" of "murdering editors and all who cross its path."

Col. McCormick, publisher of THE CHICAGO TRIBUNE, addressing the Ohio Daily Newspaper Publishers' association, cited the slaying of Walter Liggett, Minneapolis editor, and said:

"Liggett carried on a fearless fight against the criminal alliance of crime and politics which ruled Minneapolis, the county, and the state of Minnesota."

Asserting "subverters and ultra-radicals" sought to "destroy the freedom of the press and to overthrow our form of government," he continued:

"In Minneapolis you find gangland murdering editors and all who cross its path.

"You find an ultra-radical governor lending aid and assistance to gangland in its campaign."

STRICKEN ON WPA JOB; DIES.

John Sexton, 57 years old, 1400 Jackson boulevard, was stricken with heart disease yesterday while working on a WPA project at 31st street and the drainage canal, and died a short time later in St. Anthony's hospital.

Chicago Daily Tribune.
THE WORLD'S GREATEST NEWSPAPER

Vol. XCV. Saturday, Feb. 8. No. 34.

Published daily, except Sunday, Tribune Tower, 435 N. Michigan-av., Chicago, Ill. The Tribune company, publishers.

MAIL SUBSCRIPTION PRICES.

Mail subscription prices in Ill. [outside of Chicago], Ind., Iowa, Mich., and Wis.—Daily with Sunday, one year, $12.50.

Zones 3 and 4 in states other than Ill., Ind., Iowa, Mich., and Wis.—Daily, $7.50 per year.

Zones 5 and 6, inclusive, Canada, Mexico, and foreign—Daily, $12.00 per year.

Entered as second class matter May 14, 1903, at the postoffice at Chicago under act of March 3, 1879.

SEEK TO EVADE RESTRAINT UPON USE OF TROOPS

Olson Ridicules Court's Attack on Action.

Minneapolis, Minn., Feb. 7.—[Special.]—Denied authority to close the plant of the Strutwear Knitting company through use of the National Guard, Mayor Thomas E. Latimer, Gov. Floyd B. Olson, and Adjt. Gen. E. A. Walsh today were pondering what could be done to keep the plant, scene of labor trouble since last August, closed.

An injunction granted to the knitting company by the United States District court restrains the governor and mayor from using troops against "lawful use of property" and cited "complete breakdown of government" in Minneapolis when the city was unable to give adequate protection to the company. Closing of the plant by National Guard was declared surrender to the "will of the mob."

Olson Ridicules Court.

Gov. Olson, at Rochester, Minn., where he is confined to a hospital recuperating from an operation, issued a statement in which he sought to ridicule the court. Olson termed the court's finding "impressive in its ringing and lofty enunciation of the constitutional sacredness of property rights," but added that the opinion contained no "forceful recital of United States Supreme court decisions containing its conclusions."

"Through the medium of extra-judicial language," Olson said, "the judges saw fit to castigate certain of the defendants. That is a prerogative of the judges. It seems to me it would have been accomplished with more finesse if coupled with it there had been a gentle, courteous and decorous hint to the plaintifs respecting arbitration."

Seek to Circumvent Ruling.

Mayor Latimer was conferring with his legal department on ways to circumvent the court decision either by appeal to the Supreme court or through amendment of the restraining order.

Troops were sent to close the knitting plant Dec. 27, the day after pickets attacked a group of workers who sought to enter the plant. The excuse given for closing of the plant by troops was to prevent further disorder. The men attacked were preparing the plant for reopening.

Majority Are Satisfied.

Officials of the company had declined from the outset of labor troubles to arbitrate with a small group, contending the majority of workers were satisfied and that the plant could be operated if the city would guarantee protection. When this was not done a part of the machinery was removed to Missouri and a new plant placed in operation.

Troops remained within the plant for a month and were removed Jan. 28 when city officials refused responsibility for their presence and after the company started injunction proceedings.

G. O. P. Wins Big Majority for R. I. Assembly Seat

Providence, R. I., Feb. 7.—(AP)—The biggest Republican majority in twelve years was rolled up in the town of Richmond, R. I., today at a special election to fill a general assembly seat vacated by the death of Representative Updike C. Mowrey, Republican. The G. O. P. candidate, Ray L. Oatley, received a 170 majority over Former Representative Harold C. Burdick, Democrat, out of a total of 658 votes cast.

WIFE OF CANN AT MURDER TRIAL

Mrs. Isadore (Kid Cann) Blumenfeld (left) with her sister in court at Minneapolis as they listen to defense of man accused of the slaying of Editor Walter W. Liggett. [Associated Press Wirephoto.]

SUPREME COURT HEARS ARGUMENT ON PRISON GOODS

Issue of State's Rights Is Involved.

Washington, D. C., Feb. 7.—(AP)—Constitutional questions on the rights of the federal and state governments to regulate the sale of prison made goods were presented today to the Supreme court for a ruling.

They were raised in an appeal by Asa H. Whitfield, convicted in Cleveland of violating the Ohio law barring sale of prison manufactured products. He was charged with selling work shirts made in the Wetumpka prison in Alabama.

Constitutionality of the federal Hawes-Cooper act, empowering a state to regulate or prohibit the sale of prison products brought from outside its borders, was challenged by counsel for Whitfield.

Justices Ask Questions.

Some of the justices indicated by questions that they felt the state had power to act under certain circumstances even without the federal elgislation.

Some questions were asked as to whether the goods were outside the "stream of interstate commerce" after they came to rest within the state. This was one of the vital questions raised by the NRA case in which the court held the sale of chickens did not constitute interstate commerce.

If the court should express this view in its opinion a few weeks hence it probably would solve the case without ruling on constitutionality of the Hawes-Cooper act. A decision on the state law, however, would be likely.

Defends State's Power.

During the highly technical questioning on this point, John W. Bricker, Ohio attorney general, said in response to a query by Chief Justice Hughes, that the state had the power to prohibit sales regardless of the federal law.

The legislation, he added, did not constitute "a clash of sovereignty between the federal and states governments," but was a "strengthening of the power of the state and a coöperative working out of the problem."

During the argument by Alfred Clum, Cleveland director of law, Justice Roberts described the indictment against Whitfield as "not a tight" one. He said he was unable to tell whether the goods ever were shipped from Alabama into Ohio.

'WORST PRISON' IN U. S. IS VACATED; INMATES PUT IN MODEL JAIL

New York, Feb. 7.—[Special.]—To the rumble of omnibuses and the tramp of many feet the old city penitentiary on Welfare Island, often described as the worst prison in the United States, officially passed out of existence today, bringing to a close a black chapter in the history of the tiny island in the East river.

The last of the prisoners on Welfare Island have been transferred to the new model penal institution at Rickers Island, an institution embodying the latest scientific knowledge in prison building. The transfer began months ago.

Razing of the sombre pile, to make room for a park and for a hospital for acute charity cases, was begun several weeks ago in the south wing, the oldest part of the prison, at least part of which was finished Jan. 10, 1826, with an addition in 1832.

It was in this wing that Boss Tweed sojourned after collapse of the infamous ring.

FINED UNDER GAME LAWS.

Dixon, Ill., Feb. 7.—[Special.]—Zack Adams, James McMillion and Frank Kemp, arrested for trapping fur bearing animals illegally, were fined $15 each on pleas of guilty. B. F. Thomas and E. A. Walters of Maywood and John Strimble of Sterling, charged with hunting with a ferret, were given continuances, and Joe Geiger, Rock Falls, pleaded guilty and paid a fine of $15.

GUARD AT JOLIET IS FIRED AS AID IN 'JOY RIDE' ESCAPE

Faces Grand Jury Action; Assembly Quiz Blocked.

Homer Talley, the Stateville penitentiary guard who is charged with assisting John Floss, a convict, to escape on Wednesday, was discharged yesterday. The dismissal papers were signed by A. L. Bowen, state superintendent of public welfare.

Talley was arraigned before Justice of the Peace Joseph Hartley in Joliet and pleaded not guilty to the charge of aiding the escape. His bond was set at $5,000 and the hearing was continued to Feb. 17 when the Will county grand jury will convene.

The voluble Talley, who on Thursday told several conflicting stories of Floss' escape, had only one remark to make yesterday. "I wish somebody would bail me out," he said to Justice Hartley. He was then taken back to the Will county jail.

Tells Story of "Joy Ride."

Floss was recaptured in Chicago early Thursday after enjoying almost a full day of liberty. He said that he and Talley had been on a drinking escapade—"Just a joy ride"—planned and facilitated by the former guard. Talley denied the charges and insisted that Floss had threatened him with a "death like Loeb's" unless Talley helped him escape. Richard Loeb was slashed to death with a razor by James Day, a fellow convict, on Jan. 28.

Bowen, who came to Chicago after signing Talley's dismissal papers, said he talked to the former guard late Thursday night and Talley admitted the threat stories were fictitious and that he and Floss had "just been on a bender."

Prison Officals Deny Story.

Prison officials at Stateville denied that Talley had changed his story concerning the threats.

Bowen said that he also talked yesterday to Nathan Leopold, who with Loeb was sentenced in 1924 to 99 years and life imprisonment for the murder of Bobby Franks in Chicago. Leopold was questioned concerning charges that he and Loeb enjoyed extraordinary privileges at Stateville.

"Leopold insisted he had no unusual privileges," Bowen stated, "in fact, he feels he is discriminated against. He said that since he was imprisoned in 1924, he has been in civilian clothes only twice, both times when he left prison to testify at trials by court order. He said he had a pass to the front office in the prison for six weeks about a year and a half ago, but has not had one since."

Assembly Quiz Blocked.

Meanwhile, at Springfield possibility of an immediate legislative investigation into conditions in all Illinois prisons was forestalled when First Assistant Attorney General Manford E. Cox gave an opinion that the state senate did not have the right to vote for such an inquiry Wednesday at the special session of the general assembly. The senate's action was taken in response to public demand following the slaying of Loeb, and required concurrence of the house before the committee could be appointed.

Cox said that the special session was called only to consider relief legislation and that appointment of an investigating committee, entailing an appropriation, did not come within the scope of the session. The general assembly adjourned Thursday until Feb. 18.

Senate to Renew Action.

When the senate reconvenes it is expected to consider the possibility of conducting an inquiry without the concurrence of the house.

Gov. Horner has asked 16 men to serve on a commission to investigate state prison conditions. Some acceptances have been received, but several of those asked indicated they could not serve. This commission will be confined in its inquiry to statements from voluntary witnesses and will not be empowered to subpena individuals and prison records for a complete investigation as could a legislative group.

CONVICT IS SLAIN; FOUR OTHERS ESCAPE FROM REFORMATORY

(Picture on back page.)

Frankfort, Ky., Feb. 7.—[Special.]—Gov. A. B. [Happy] Chandler announced tonight he would make a personal investigation of the spectacular escape earlier in the day of four inmates of the state reformatory and the subsequent slaying of another convict during a fight in the institution.

The fatal fight occurred a few hours after the early morning escape of the four. Matt Van Cleave, 27, was slashed a dozen times with a knife during an altercation at the breakfast table with Wendell Osborne, 18. Both men were waiters in the prison dining room.

The escape was led by James C. Morris, bank robber serving a life term, who had headed a break last May but was recaptured. His companions were two life term murderers, Dexter Anderson, 23, and Henry Coomer, 22; and Clarence Crawford, 26, whose sentences for forgery and for an escape last August totaled 13 years.

The prisoners raided the prison arsenal before they fled. Once outside, they fled in a stolen automobile.

ACCUSED HELPER OF 3 FELONS IN ESCAPE IS HELD

Dave Black, 33 years old, is to be turned over to Will county authorities today on a charge of aiding the escape of three convicts from Joliet penitentiary last June 21. Black was arrested Wednesday at 507 South Irving avenue. Two of the convicts he is charged with aiding, Vernon Guthrie and George White, have been recaptured. Black was quizzed at the detective bureau last night concerning the whereabouts of the third of the trio, Jack Ellis, 24 years old, who at one time after the escape was named as a suspect in the murder of Kenneth Morrison, Chicago park district official.

Nearly 200 at Sing Sing Eligible for Vets' Bonus

Ossining, N. Y., Feb. 7.—[Special.]—Nearly 200 prisoners and keepers and other employés at Sing Sing prison will share in the distribution of the world war veterans' bonus, it was said here today.

There are 102 prisoners who are world war veterans. Warden Lewis E. Lawes estimated that each would receive $500. There are about ninety keepers and other employés who are entitled to the bonus.

COUNTISS JOINS IN SISTER'S SUIT AGAINST WHITING

Seek Accounting of Trust Left by Grandmother.

Frederick D. Countiss Jr. filed a petition in the Circuit court yesterday to join in the suit brought by his sister, Henrietta, three weeks ago against their stepfather, Lawrence H. Whiting. The suit asks that Whiting, who is president of the American Furniture Mart, 666 Lake Shore drive, be compelled to make an accounting of income from a trust estate established in 1926 by the grandmother of Frederick and Henrietta, the late Mrs. Henrietta Eleanor Robinson.

Since the death of the Countiss children's mother, Mrs. Eleanor Robinson Countiss Whiting in 1931, $20,000 has accumulated in income in the trust, according to the suit. The suit, in addition to asking an accounting by Whiting, contests his right to share in the trust.

Mrs. Robinson's trust estate is composed of 1,649 shares of capital stock of the Ox Fibre Brush company of West Virginia. The value today is estimated at $100,000. She bequeathed the trust in equal shares to four children, of whom Mrs. Eleanor Countiss Whiting was one.

Mrs. Whiting Leaves $750,000.

Whiting married Mrs. Eleanor Countiss Whiting in 1925 after her divorce from Frederick D. Countiss, who died in 1926. On her death she left property valued at $750,000 to Whiting and her four children, Henrietta, who is 23 years old; Frederick Jr., 21 years, and Lawrence Whiting Jr., 8, and Barbara Whiting, 5, the latter two born of her marriage to Whiting.

Mrs. Whiting's will left one-third of her estate to her husband and the remainder to be divided equally among the four children. The will, however, did not dispose of Mrs. Whiting's one-fourth share of the trust estate created by her mother. Whiting was named a co-trustee of his wife's share of the trust and is also executor of her estate.

Seek Share in Trust Estate.

The suit filed by Henrietta Countiss alleges that she and her brother Frederick and their half brother and half sister, Lawrence Jr. and Barbara Whiting, are each entitled to the income from one-fourth of Mrs. Whiting's share of her mother's estate, that is, one-sixteenth of the complete trust.

Frederick's petition repeats the assertions in his sister's suit that Whiting has failed to distribute income to them from the trust. Whiting, according to the suit, takes the position that his wife's share of the trust is part of her estate and that therefore he has an interest in it.

The suit asks that the court construe the trust agreement and the children's rights.

Mrs. Whiting's estate is still being probated. A year ago Henrietta Countiss filed a petition in the Probate court to force Whiting to make an accounting of the estate.

An accounting was filed but on objections by attorneys for Henrietta Countiss, Whiting was ordered to file an amended report. This has not yet been presented.

SALE

LADIES' ALL-WOOL
Ski Pants
Regularly $3.75—at
$2.45
For Men $4.95
The latest styles in Maroon, Brown, Green and Blue shades. Cut full and roomy and reinforced throughout. Sizes 12 to 20 for women and misses.
Entire Stock Ski Suits Sensationally Reduced!

RIDERS GOING SOUTH!
Complete Equipment and Apparel for Southern Wear.

BAILEY'S
25 W. VAN BUREN ST.
OPEN EVERY EVE., SUN. to 5 P. M.
710 CHURCH ST., EVANSTON
Open Saturday Evenings

17.50
DOT TAFFETA JACKET DRESS
It's irresistible—this Betty Wales dress in fine crepe with the new square dotted taffeta jacket wearing a big saucy bow, sparkling glass buttons and bright cherries for color. Navy, black and brown. Sizes 10 to 18.
Junior Miss Shop . . Main Floor

BETTY WALES' OWN MAN TAILORED SUIT

29.75
ANTHONY EDEN STRIPE AND OTHER PATTERNS
Very British, if you please . . . our suits tailored in men's clothing workrooms especially for Betty Wales. Made in men's wear woolens in navy, gray, Oxford and brown.
CAMEL'S HAIR TOPPER, 19.75

Betty Wales Shop
112 NORTH MICHIGAN AVE.

Our basement gives you a super scoop in style & value

Covered zipper openings on all suits

500 new MORLEY SUITS $10
you'd expect to pay twice $10

They're the warmest things under your coat right now—they're the smartest things for Spring—wonderfully well made, perfect fitting—of fine men's wear woolens—tweedy mixtures, flannels, plain colors, stripes, checks—grays, oxfords, browns, tans, navies—really it's miraculous at $10. Sizes 12 to 20 for women and misses

- Fine men's wear fabrics
- Soft canvas fronts
- Linings guaranteed for life of suit
- Covered zipper skirt openings
- Pleated skirts
- 4-inch hems, wide seams

BASEMENT
MAURICE L ROTHSCHILD
State at Jackson

The Store for Men
MARSHALL FIELD & COMPANY

First with THE NEW OVERSIZED HOUNDSTOOTH CHECKS
Edward VIII started it while he was Prince of Wales. The conventional houndstooth checks have been greatly increased in size to make one of the smartest, new necktie ideas of the coming season. In conventional black and white and also in deep-tone colorings. By Bachrach, $1.50
FIRST FLOOR

Special from the Annual FEBRUARY BOX SALE
BLACK SILK HOSE
6 pairs $2.50
Seamless, with lisle top and foot. Sizes 9½ to 13.
FIRST FLOOR

OTHER FEBRUARY SALES
Box Sale of Underwear
February Shoe Sale
Sale of White Jacquard Shirts
Clearance of Suits and Overcoats

STATE PENSION MACHINE COGS BEGIN TO TURN

Start Printing Blanks and Picking Staf.

Printing presses at Springfield began yesterday to turn out application blanks for the Illinois $15 a month old age pension, and the organization of machinery to distribute the money got under way.

Pension Superintendent James A. McAndrews started selecting 50 employés as the nucleus of the state central staf and asked downstate county judges to appoint at once the county welfare boards which are to handle the distribution of the pensions.

Under a law which the general assembly passed over the veto of Gov. Horner, the judges must choose these boards by Feb. 17 and must not name more than two members from one political party. In a separate statute, the legislature placed the pension task here upon the Cook county bureau of public welfare.

U. S. Approves Setup Here.

The Cook county arrangement has been approved tentatively by the federal social security board—because, according to Joseph L. Moss, director of the welfare bureau, this institution has proved its efficiency and its nonpolitical nature by ten years' service.

Because of the decentralized setup downstate, however, the federal security board indicated even before the system was enacted into law that the national government might withhold its contribution of $15 a month to match the pension paid by the state. This hint of disapproval was what prompted Gov. Horner to veto the bill.

Officials said yesterday that Illinois would pay its pension whether or not Washington added its $15, but neither Andrews nor Moss would predict when the first pension checks would be delivered.

Cook County to Be Ready.

They remarked that Gov. Horner has not yet signed the bill appropriating $9,000,000 for the state payments —nor has congress appropriated for federal payments.

So that Cook county will be ready for prompt action, Director Moss said he would confer with State Pension Chief Andrews in Springfield on Tuesday and would return to Chicago to present his plan to the Cook county board for approval.

Moss observed that 20,000 persons on relief rolls in the county could be certified as pension eligibles with comparative rapidity, since practically all the required information about them already is available in affidavit form in the relief records. Other applications, he said, will be investigated in the order received.

The Illinois emergency relief commission has similar data available on 18,000 downstate pension prospects.

The "assistance," as the pensions are officially termed, goes to persons who satisfy the following requirements:

1—Age: 65 years or more.

2—Residence: five years in state during nine years preceding application, the last year continuous.

3—Citizenship: United States only.

4—Public dependence: not an inmate or dependent of any city, county, state, or national institution. [One may not receive both relief and pension money.]

5—Private dependence: not a paying or paid-up inmate of a private institution.

6—Kin: no children able to support him.

The pension may be scaled down from the maximum of $360 a year [$180 from the state and $180 from the federal government] if a pensioner has an independent income or if the state lacks funds for the full amount.

SOCIETY WOMEN BEFRIEND DOG

Mrs. Philip Maher and a German shepherd dog which she and other members of the board of the North Shore Animal Shelter are caring for until its owner claims it. The dog was found wandering around on Delaware place, evidently lost, several days ago by Mrs. Maher.

[TRIBUNE Photo.]

100 Deer Storm a Dairy; Try to Break in Feed Lot

Salt Lake City, Utah, Feb. 7.—(AP)—Deep snow and cold caused more than 100 deer to storm a dairy farm today in the foot hills of the Wasatch mountains, trying to break into the feed lot.

STRIKERS TAUNT POLICEMEN AFTER CLASH IN INDIANA

(Picture on back page.)

New Albany, Ind., Feb. 7.—(AP)—Marching strikers taunted police and workers at the M. Fine & Sons shirt factory here when work stopped tonight without recurrence of the disorder which attended arrest of two pickets this morning.

Tear gas ended the hour long battle during the morning between 150 marchers and several dozen policemen. Later there were anonymous "tips" that the plant was in danger of bombing. Several of these tips came to Lieut. Col. Paul. C. Fechtmann, Indiana National Guard observer.

Several hundred strikers spent the day marching two abreast outside the Fine plant, which normally employs 1,250. Special police, swinging billies, were on hand.

Police Chief Edward H. Meyers said following the morning clash that he would ask for martial law again unless picketing became peaceful.

PREPARE TO END RELIEF BOARD'S ACTIVITIES MAY 1

Members Vote for Cash Aid Downstate.

The Illinois Emergency Relief commission yesterday started to shape its affairs so that it may go out of existence on May 1, in compliance with the general assembly's bill abolishing the huge administrative organization. On that date the IERC, in whose death sentence the state senate concurred early yesterday without a dissenting vote, will have lasted 50 months and expended $375,000,000.

As the first step toward speedy liquidation, four of the ten commission members met in their headquarters at 1319 South Michigan avenue and authorized the extension of cash relief to the 101 downstate counties. Cash relief instead of commodity orders was instituted in Cook county two months ago.

Uniform System by March 1.

Leo M. Lyons, executive secretary of the commission, said necessary changes will start immediately, so the cash relief system will be uniform over the state by March 1, with some counties having cash relief installed by Feb. 15.

It was asserted at the commission's meeting that the change would save from sixty to ninety days in liquidating time, since creditors under the commodity order system could not be paid in less time.

The commission also arranged to compensate relief clients and employés who may have claims pending for injuries.

To date the IERC has spent $360,976,165. The sources of this huge sum have not been traced since Dec. 31, but of the $352,476,165 expended at that time the Federal Emergency Relief administration had supplied $203,915,278, the Reconstruction Finance corporation $55,443,721, and state funds $93,117,166. Of the state funds, $25,588,650 was raised by the sales tax, $50,000,000 came from two bond issues to be retired out of gasoline taxes, and the rest was from the general fund.

High Overhead a Target.

When the relief commission expires, it will have expended more than $37,000,000 for administrative expense alone—salaries and office overhead. These figures were a focal point for attacks in the legislature on the commission. Relief officials pointed out yesterday that Illinois has had a smaller percentage of its population on relief than the United States as a whole.

Members of the relief commission who attended yesterday's meeting, while they agreed on the necessity for cash relief as a prelude to dissolving the organization, feared the future effect of setting such a general policy.

"It's all right from our angle, but we may be committing counties in their future relief policies after the IERC passes out," said Robert J. Dunham, a member of the commission, who is also state administrator of the Works Progress administration. "It might be politically inexpedient for the counties to return to commodity orders when they take charge of relief."

Fear Political Influence.

Contemplating the future of relief, when it will be administered through county governments, members of the commission expressed fear that it will become a tool of politicians. The state is to allocate relief funds to counties, under new legislation.

"It will mean that relief money will be an exaggerated slush fund," Commissioner Omar Wright of Belvidere predicted after the meeting. "To put relief in the hands of county officials—who will play the game with township officials—is a terrible thing to do in a hot election year."

Mr. Wright, a banker, who is nearly 80 years old, added that he had been in contact with township and county officials throughout his life and was "pretty certain what most of them will do."

"The intelligent local officials will call upon citizens who served as members of county IERC committees to advise them, I hope," he said.

That Cook county is comparatively secure against the danger of "political relief" was the statement of Wilfred S. Reynolds, director of the Chicago Council of Social Agencies, who is adviser to the chairman of the IERC.

"In Cook county we have a nonpolitical bureau of public welfare under Joseph L. Moss," Mr. Reynolds declared. "The bureau was established by the legislature in 1925 at the request of Anton J. Cermak. I served as chairman of the first examining committee to select the director and employés of the bureau on merit.

"What Cermak said to me then holds true today in the lesson it affords. 'I am a politician,' Cermak told me, 'but I want to keep public charity out of politics. Any politician who doesn't will suffer in the end.'"

As WPA administrator, Mr. Dunham said it will be another two weeks before a complete report can be given on 42,280 relief clients who were certified to WPA jobs but never assigned to projects. These cases were termed "lost" by another commission member last week.

Roosevelt Says Cut in Relief Cost Isn't Primary Purpose

[Chicago Tribune Press Service.]

Washington, D. C., Feb. 7.—[Special.]—President Roosevelt today was going through the pockets of easy money spending agencies for loose change to carry on relief between now and July 1.

At his press conference Mr. Roosevelt said his discussion yesterday with tax spenders was devoted largely to consideration of relief needs. When the conference was summoned several days ago it was intimated at the White House that its purpose was to cut expenditures. The President made it clear that easement of the drain on taxpayers was not considered.

May Transfer Funds.

Mr. Roosevelt said no definite estimate of relief costs could be made at the present time. He revealed that he was making an investigation to determine whether relief can be carried on with existing allotments or whether transfer of additional funds from unexpended allocations to other departments would be necessary.

He said he had known all along that some amount probably would have to be taken from other agencies for relief. He termed the taking a reshaping of funds, adding that the reshaping would come out of allotments to various governmental departments having received a slice of the 4 billion dollar works relief fund.

Declines to Make Estimate.

Mr. Roosevelt declined to estimate what sum will be necessary to carry on relief after April 1. He said he had not considered continuance of allotments to states after April 1.

The President said the question of financing the soldiers' bonus had not been definitly settled. This statement was in sharp contrast with the indication given by Chairman Doughton of the house ways and means committee after a White House luncheon yesterday that a program had been determined upon which would not be as staggering as the country expects.

The President confirmed Secretary of Agriculture Wallace's estimate of 500 million dollars in new taxes for the carrying on of farm subsidies as about right. The farm tax plan is to be sent to congress within a week.

No Apparent Spending Halt.

The White House was silent on the failure of the conference with tax spenders to produce any indication that the President intends to put the brake on three years of unprecedented peace time spending. It had been hoped that the President would follow through the billion dollar cut in the potential lending power of alphabet agencies with an actual saving to taxpayers.

Hand stitched edges as in fine men's suits

BRUCEWOOD MAN TAILORED SUITS
with hand stitched edges
Satin de Lunda linings
$17.50
You'd gladly pay $29.50
The deft man tailoring, even to the hand stitched edges, the de luxe men's wear woolens, the luxurious Satin de Lunda linings . . . they're all so fine it's no wonder you'd expect to pay at least $29.50. Sizes 12 to 20 and 38 to 42
Other suits to $59.50; 7th floor
Maurice L Rothschild
Good clothes—nothing else
State at Jackson

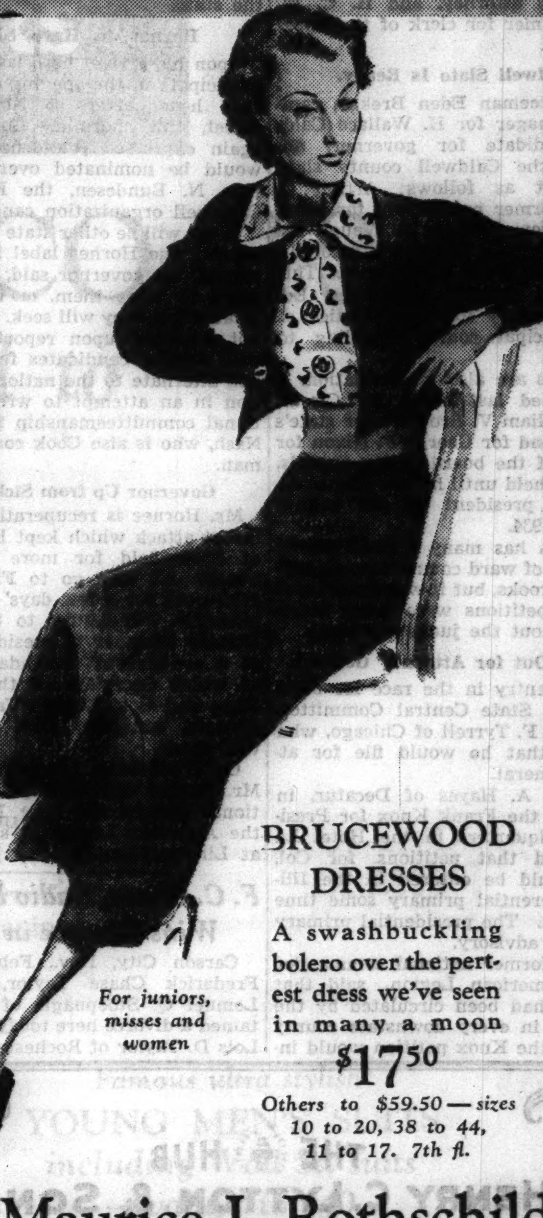

BRUCEWOOD DRESSES
A swashbuckling bolero over the pertest dress we've seen in many a moon
$17.50
Others to $59.50—sizes 10 to 20, 38 to 44, 11 to 17. 7th fl.
For juniors, misses and women
Maurice L Rothschild
Good clothes—nothing else
State at Jackson

KERMANS
160 N. MICHIGAN AVE.

the braid goes 'round and 'round on this Black Silk Bolero . . .
Saturday special 22.75
braid around the bolero and around the hem, white silk vest, red carnation. Clever!

QUALITY, VALUE, SATISFACTION—PLUS LIBERAL ACCOMMODATIONS

Final clearance of
ROTHMOOR
& Brucewood coats we sold to $75
$39.50
Rothmoor & Brucewood coats that we sold up to $100 at $59.50
Rothmoor & Brucewood coats that we sold up to $135 $79.50
A de luxe group of very high priced coats cut to $97.50
Every coat lamb's wool interlined. Sizes for misses, 10 to 20; for women, 38 to 46; half sizes, 33 to 47. 5th fl.
MAURICE L ROTHSCHILD
Good clothes—nothing else
State at Jackson
MINNEAPOLIS CHICAGO ST. PAUL

SHAYNE
after-inventory

FUR CLEARANCE
offers the best values of the year in smart fur coats
$165 VALUES TO $269
Natural Gray Squirrel, Hudson Seal (dyed muskrat), Black and Brown Caracul, Mink Gill, Jersey Muskrat.
$195 VALUES TO $295
Hudson Seal (dyed muskrat), Black Caracul, Brown Caracul, Mink Gill, Gray Kidskin.
$295 VALUES TO $425
Black Persian Lamb, Black Caracul, Gray Persian Lamb, Leopard, Oriental Ermine.
A SPECIAL LIMITED GROUP $79.50
Mostly one-of-a-kind models in small sizes only. Silver Muskrat, Black and Brown Pony, Black Kid trimmed with Fox, Brown dyed Squirrel, Brown Kidskin.
Values to $195
WE GUARANTEE
to refund your money if you can buy a smarter fur coat of equal quality at a lower price.
Many one-of-a-kind coats from higher priced groups also greatly reduced.
JOHN T. SHAYNE
MICHIGAN at RANDOLPH

COUPON FOR TRIBUNE ACCIDENT INSURANCE POLICY

For New Policy or Renewal, $1.25 a Year

To secure the Chicago Tribune-Federal $7,500.00 Travel Accident Insurance Policy, or to renew for another year one previously issued to you, cut out and fill in the application below and send it with registration fee of $1.25 to Tribune Insurance Dept., Federal Life Insurance Co., 168 N. Michigan Ave., Chicago, Ill. Remit by money order or check payable to Federal Life Insurance Company. (During the first five years, as provided in the policy, the value of all specific indemnities increases 10% each year the policy is renewed.)

☐ NEW POLICY — OR — ☐ RENEWAL

Check here if you wish new policy — Check here if you wish old policy renewed

APPLICATION for $7,500.00 TRAVEL ACCIDENT INSURANCE POLICY

If Renewal, write Policy Number here. No. ....

Issued to Subscribers to the Chicago Tribune

(If you wish a new policy ALL QUESTIONS BELOW MUST BE ANSWERED. If you wish to renew a Policy previously issued to you, indicate above and fill in name, address and policy number.)

Do you apply for a $7,500.00 Travel Accident Policy in the Federal Life Insurance Co., issued only to Subscribers to the Chicago Tribune?......

What is your Full Name?..

Address?.. Apt.?..........
Number Street

....
City State

What is your Age?.........Place of birth?..........................

Date of birth? Month.......... Day.......... Year..........

Are you Totally Blind or Deaf?....... Are you Crippled to the Extent That You Cannot Travel Safely in Public Places? ....

What is the name and address of person to whom you want this insurance paid in case you are killed? (If not answered insurance will be payable to your Estate.)

Beneficiary's Name? ....

Relationship? ....

Address? ....

Do you certify that you are or will become a subscriber to the Chicago Tribune?................

Sign your name here..

NOTICE: Not more than one policy will be issued to any one person. Issued Only to Applicants Over 10 and Under 70 Years of Age.

G. O. P. DEADLOCK PERSISTS ON EVE OF 1ST FILING DAY

Democratic Organization Petitions All Ready.

BY PERCY WOOD.

Harmony on a Republican county ticket was farther away than ever last night on the eve of filing day. Today is the first day that candidates for state and county offices, as well as aspirants for congressional and legislative seats, may file their petitions—for state offices with Secretary of State Hughes at Springfield and for county offices with County Clerk Flynn.

Petitions for the Democratic state and county slates are in order and ready for submission, county headquarters said last night.

The Republicans, however, seemed hopelessly mired and there was no possibility that any sort of harmony slate, either state or county, could be ready today or within the next few days. Several petitions will be filed by the various camps, but there was little change in the deadlock apparent on Thursday.

Brooks' Allies Are Busy.

Adherents of Wayland Brooks, a leading candidate for governor, were working on petitions for Maxwell M. Nowak for county treasurer and for William H. Feigenbutz, candidate for bailif of the Municipal court. The latter post being a city office, the petition cannot be filed until Feb. 14. It had not been decided whether Nowak's petition would be entered today.

Jacob D. Allen, spokesman for the Charles S. Deneen faction, said that that group was prepared to file petitions today for four candidates: William Busse for recorder, James A. Kearns for treasurer, Leonard C. Reid for state's attorney, and H. C. W. Laubenheimer for clerk of the Superior court.

Caldwell Slate Is Ready.

Committeeman Eden Brekke, campaign manager for H. Wallace Caldwell, candidate for governor, announced the Caldwell county slate last night as follows: Arthur C. Lueder, former postmaster, for county treasurer; William F. Waugh for state's attorney; Busse for recorder, and Otto M. Webb for coroner. This group will support also Judge Edward B. Casey for chief justice of the Municipal court, according to Brekke.

Petitions are also in circulation, it was learned last night, for Circuit Judge William V. Brothers for state's attorney and for George F. Nixon for member of the board of tax appeals, a post he held until he ran unsuccessfully for president of the county board in 1934.

Brothers has many friends among the group of ward committeemen supporting Brooks, but it was understood that his petitions were being circulated without the judge's consent.

Tyrrell Out for Attorney General.

A new entry in the race for state office was State Central Committeeman John F. Tyrrell of Chicago, who declared that he would file for attorney general.

Edward A. Hayes of Decatur, in charge of the Frank Knox for President headquarters in the Hotel La Salle, said that petitions for Col. Knox would be entered in the Illinois preferential primary some time next week. The presidential primary is merely advisory.

Hayes, former national commander of the American Legion, said that petitions had been circulated by the chairmen in every downstate county and that the Knox petition would include names from every county in the state.

Horner to Have Slate.

Upon his arrival here last night to participate in the opening of his Chicago headquarters, 6 North Clark street, this morning, Gov. Horner again expressed confidence that he would be nominated over Dr. Herman N. Bundesen, the Kelly-Nash-Campbell organization candidate.

There will be other state candidates bearing the Horner label in the primaries, the governor said, but he refused to name them, or to indicate what offices they will seek. He would not comment upon reports that he will support candidates for delegate and alternate to the national convention in an attempt to wrest the national committeemanship from P. A. Nash, who is also Cook county chairman.

Governor Up from Sick Bed.

Mr. Horner is recuperating from a throat attack which kept him in bed at Springfield for more than two weeks. He may go to Florida late next week for a few days' rest. The governor will return to Springfield Monday in order to preside Tuesday at a pre-Lincoln's birthday meeting at which Secretary of the Interior Ickes and Gov. Eugene Talmadge of Georgia, anti-New Deal Democrat, will speak.

On Wednesday, Lincoln's birthday, Mr. Horner will participate with National Commander Ray Murphy of the American Legion in a ceremony at Lincoln's tomb.

POWERFUL LEADERS IN ROCK ISLAND AREA BATTLE FOR BROOKS

Headquarters for Wayland Brooks, Republican candidate for governor, received word yesterday that Brooks' candidacy was being supported strongly in the Rock Island-Moline territory by a group of men who successfully handled the Oscar E. Carlstrom candidacy in that section of the state in 1932.

Leaders in the movement are former Probate Judge Ben Farrar of Rock Island and Mayor Charles F. Carpentier of East Moline. Former Judge Farrar was given major credit in 1932 by the Carlstrom managers after Carlstrom had carried the county three to one over other primary candidates.

A "Brooks for Governor" organization is in the making in the district, Farrar said, adding that he was optimistic of success on April 14. Brooks ran strong in 1932 and 1934 in that corner of the state.

Farrar and Mayor Carpentier, with others, sought several weeks ago to induce Edward A. Hayes of Decatur, former national commander of the American Legion, to run for governor. They started circulating Hayes petitions and stopped only after they learned that Hayes would not be a candidate for office in 1936. Then the swing to Brooks began.

In Rock Island, Farrar revealed that he and Carpentier called on Brooks here on Thursday and told him of the plans being made to aid his candidacy.

Delegations from other counties have been here with similar reports and the announcement of the scope of the downstate movement is expected to be made before Brooks starts his downstate campaign within the next two weeks.

Brooks continued his schedule of speeches last night, addressing several ward meetings on the west side. An especially large group heard him at 4714 Madison street, in the 30th ward, which is the home territory of Edward F. Moore, secretary of the county central committee.

F. C. Chase, Radio Figure, Wins Divorce in Nevada

Carson City, Nev., Feb. 7.—(AP)—Frederick Chase Taylor, the Col. Lemuel Q. Stoopnagle of radio, obtained a divorce here today from Mrs. Lois D. Taylor of Rochester, N. Y.

SEEKS IDENTITY BUREAU TO CURB AUTO VIOLATORS

Hughes Wants Courts to Know Repeaters.

BY HAL FOUST.

A bureau of identification for repeated violators of trafic laws was proposed yesterday by Secretary of State Hughes. His suggestion was prompted by the failure of the present legislature to pass a drivers' license bill. Such a bill is dying in the current session as it has died in previous ones during the last ten years.

"Such an identification bureau," said Mr. Hughes, "is not a substitute for a driver's license law, but it would have one of the most desirable features of the law. It would enable the courts to identify repeated offenders for heavy penalties under the existing motor vehicle code.

Repeaters Get Off Easily.

"Without such a bureau, almost all defendants in trafic cases are treated as first offenders. Quite properly, the penalties are light. Any one is liable inadvertently to commit one infraction of the motoring rules, to overlook a stop sign or to be confused by signals and go past a red light, for example.

"To be arrested for three such offenses in one year is evidence of malicious disregard of the rights and safety of others. Such offenders now escape with small fines, fines so small that they do not act as a deterrent.

"A drivers' license law would rule these malicious offenders off the highways. A bureau of identification, so they could be punished adequately, would serve to curb them. And it would have a wholesome influence on all of us, because all of us would want to keep our trafic records clean."

Daily Checkups Aimed At.

As the system would operate, files would be kept in Springfield. Police departments daily would mail forms to this office, bearing the names, addresses, and automobile license numbers of arrested drivers, and telling where and when the cases were to be called. Cases would be set for a week or so after arrests.

The central office would enter each arrest in a permanent file, and would notify the proper courts of any previous arrests or convictions against defendants. The courts would notify the bureau of the disposition of cases.

"I'm going to appoint a commission of civic leaders familiar with the trafic, safety, police, and court aspects to draft detailed recommendations for presentation to the next regular session of legislature, should the next session again reject a driver's license proposal," said Secretary Hughes. "The bureau requires legislative approval so that an appropriation for operating expenses can be obtained."

SEN. SMITH HITS HORNER RECORD; CALLS IT A MESS

Assails Attempts to Rule Assembly Vote.

State Senator T. V. Smith, who is also a professor of philosophy at the University of Chicago, severely criticized Gov. Horner in an address yesterday at the convention of Illinois County and Probate Judges' association in the Hotel Sherman. Senator Smith, who is a Democrat, admitted he had been elected through Gov. Horner's influence but declared he prefers to be "an ingrate politician with honor."

Not only Gov. Horner, but governors generally, he said, fail in their own jobs because they spend too much time trying to manage legislatures. He said he stopped Gov. Horner "when he was trying to tell me how to vote on a measure."

Tells Usurpation of Authority.

"The first problem of the legislature is the governorship," the professor-senator stated. "We are in the position of having no line of demarcation between the executive and the legislative branches of government.

"We have a governorship which has no idea but that its business is running the government of the state while, according to the constitution, its place is to take care that the laws are properly administered. When I speak of the governor I mean the governorship. Gov. Horner becomes conspicuous only because he does so damned poor a job of interfering.

"He takes the responsibility of putting through the legislature, by whatever means seems necessary, the legislation he thinks the state needs. It is really none of his business, except to state publicly what he thinks.

"The legislators have been office boys for the governor when the price has been extraordinarily cheap—the removal of patronage, a job or two. The power of big business to rule grows out of the fact it can hire or fire.

Big Boy with No One to Fire.

"The governor has undertaken, in order to be a big boy, to be like the men of big business. If he has failed, it is because he has not the right to fire so far as the legislature is concerned, and he hasn't always the right to hire.

"The governor of Illinois is trying to do a job entirely other than the job he should do under the constitution, with the result that he is making a damned poor mess of his constitutional job."

Attorney Floyd E. Thompson was another convention speaker.

"Federal aid is a tempting bait and many times proven fundamental rights have been bartered for a paltry helping from the federal pork barrel. He said by way of emphasizing his point that the national government is continuing to take away power from the states. "Our people do not seem to realize that all government 'gifts' must come out of their pockets. Vicious as the system is for the extravagance it breeds, its worst feature is the invasion by the federal government into matters local in character."

STATE WORKERS CHARGE HORNER 'SLUSH' DEMANDS

Complain of Campaign Fund Donation Threats.

A wholesale campaign to assess state civil service employés for Gov. Horner's campaign fund, in violation of the criminal statutes, was charged yesterday by the Civil Service Protective association, 105 West Monroe street.

The agency through which the collections are being made, it was charged, is the Illinois Iroquois league. This organization was incorporated last November by eight state employés. Incorporation papers gave its purpose as "to further the cause of honest and efficient government." Daniel Florence Sullivan, Gov. Horner's administrative auditor and one of the incorporators, was quoted at the time as saying that the chief purpose of the league was "to raise money."

Many Solicitation Complaints.

Approximately 1,000 of the 2,000-odd state civil service employés are members of the protective association, its secretary, W. J. Thorp, said yesterday. Between 80 and 90 members have written to the association complaining that they have been told it will be wise for them to contribute a percentage of their pay checks to the Iroquois league, he said.

"I don't believe it," said Gov. Horner when he arrived in Chicago last night from Springfield. "There will be no requests on civil service employés. All those who are contributing are doing so voluntarily."

A different story was told, however, by one of the civil service employés, who wrote to THE TRIBUNE. He asked, for obvious reasons, that his name be withheld.

Calls It "Virtual Blackmail."

"I do not know if you are aware," he said, "that the Illinois Iroquois league [a Horner for Governor club] has virtually blackmailed every state employé, including the civil service employés, to contribute 2 per cent of their salary, months of November, December, January, and February."

Michael F. Ryan, attorney for the protective association, advised state civil service employés to refuse to contribute, and to report any solicitations in order that criminal prosecutions against those making them may be attempted.

"The Iroquois league sends out no literature, I understand," said Ryan. "Department heads pass down the word: 'Of course, you're not obliged to join, but you had better go 100 per cent, civil service or no civil service.'"

$10 Fee—Plus Assessment.

"Our complaints have come from state institutions, such as the St. Charles School for Boys, the University of Illinois Research hospital [where social service workers are under state civil service], and the state hospitals for the insane. I understand employés are solicited to pay $10 membership fee to the Iroquois league, plus an assessment on their salaries."

The state civil service act, Attorney Ryan pointed out, contains sections prohibiting a state employé or any other person from soliciting or receiving "any assessment, subscription, or contribution, or payment for any party or any political purpose whatsoever," from any state civil service employé. The statutes prescribe a maximum penalty of six months in jail and a $1,000 fine for violation.

Job Threat Mentioned.

Civil service authorities regard the state classified service as a weak sister among merit systems, due to the practice of discharging employés and then requiring them, under the civil service act, to prove to the state civil service commission that they should not have been fired. This attitude was reflected by a letter from the protective association to one of its members who had complained of the Horner assessment, reading in part:

"No doubt many of the state civil service employés will be discharged who do not join the Iroquois league, or who evidence any lack of interest in the candidacy of the present governor."

THE MASSACRE

Chicago's 1936 Trafic Toll

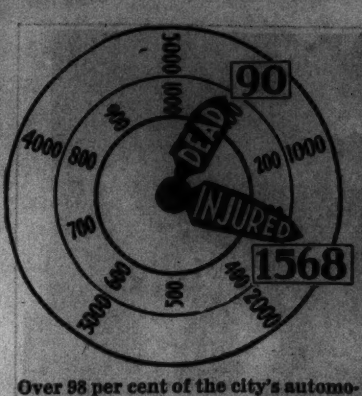

Over 98 per cent of the city's automobile fatalities are of a nature physically impossible on an elevated highway.

5 PEDESTRIANS HIT BY AUTOS DIE OF INJURIES

Five pedestrians who had been struck by automobiles died yesterday of their injuries.

Mrs. Emma Ramish, 58 years old, 1513 North Paulina street, died in the County hospital of injuries suffered Feb. 1 when she was struck by a hit and run automobile at North avenue and Paulina street.

John Meyers, 86 years old, 5560 Ardmore avenue, who was struck at Central and Elston avenues last Tuesday by a car driven by Richard Schreiber, 4854 Milwaukee avenue, died in the County hospital.

Fred Olson, 74 years old, 514 East 71st street, hit by an automobile driven by Arnold Reimer, 10948 Vernon avenue, near his home last Monday, was another victim to die in the County hospital.

Miss Tillie Munsen, 65 years old, a cook in the home of Mrs. Albert B. Dick, 1550 North State street, died in the Augustana hospital of injuries suffered on Jan. 27 when she was struck at North avenue and Dearborn street by a car driven by J. L. Socoghen, 4841 Winnemac avenue.

George Sanders, 65 years old, 3525½ Broadway, died last night of internal injuries in the Columbus Memorial hospital, where he had been a patient since July 12, when he was struck at Diversey boulevard and the extension drive by an automobile driven by Arthelo F. Nolan, 3549 Indiana avenue.

Up to 4 p. m. yesterday 105 persons had been killed by automobiles in Cook county since Jan. 1, according to figures from the coroner's office. In the same period ninety were killed and 1,568 injuries within the Chicago city limits.

Donald Freund, 17 years old, 7336 Constance avenue, whose car on Jan. 31 fatally injured Mrs. Anna Maxwell, 65 years old, 1416 East 76th street, was booked yesterday on a charge of manslaughter.

DRIVER DIES AFTER SCUFFLE.

Elton Kile, 32 years old, of Cleveland, died last night in St. Anthony hospital of a skull fracture incurred yesterday in a friendly scuffle with Charles Gray, 34 years old, of Detroit. The scuffle took place in a garage at 2419 West 14th street, operated by the Erie Freight lines.

WIFE GETS 5 DAYS FOR ATTEMPTS TO RAM SQUAD CAR

Warning that "reckless driving is never excusable," Judge Eugene L. McGarry in the Jury court yesterday sentenced Mrs. May Bogue, 35 years old, 2826 North Clark street, to five days in the Bridewell on a charge of reckless driving. Mrs. Bogue's husband, Robert, 32 years old, who was riding in their car with her at the time of the arrest, was fined $100 on a charge of disorderly conduct. Each was granted a stay of 30 days in which to file motions for appeal.

Sergt. Harry Arvidson in charge of a park police squad testified that on Jan. 1 Mrs. Bogue tried to ram the squad car in Lake Shore drive and Burton place. She then sped on, he said, and in the course of the two mile chase that followed several times slowed down her car and endeavored to swerve into the pursuing squad car. The Bogues eventually were stopped and arrested at Belmont avenue and the Outer drive and Bogue became abusive, Sergt. Asvidson said.

AMELIA EARHART IN AUTO CRASH AT LOS ANGELES

Los Angeles, Cal., Feb. 7.—[Special.]—Amelia Earhart escaped unhurt except for a shake-up and a scratch in an automobile collision on her way to Burbank airport tonight.

As she was driving across an intersection she said she saw a man apparently looking at a paper as he was driving into the street crossing. She stepped on the gas in an attempt to avoid him, but his right front fender struck her left rear tire, swerved her about and threw him against the side of his car.

James Parnell of Dinba, Cal., the other driver, received a cut on his scalp. Paul Mantz, head of the Mantz flying service, which has charge of Miss Earhart's plane, Kenneth V. King, Miss Alice V. King and Mrs. Ethel A. Elliott, who were riding with Miss Earhart, all corroborated the aviatrix's version of the accident.

THE HUB
HENRY C. LYTTON & SONS
State and Jackson, CHICAGO EVANSTON OAK PARK GARY

Regrouped! Repriced!

347 BETTER TOWNLEY COATS

$44

We've taken many coats from our much higher priced lines to give you greater than ever values in this group at $44. You'll find the season's most successful styles—Forstmann, Julliard fabrics—lovely furs—Lamb's Wool Interlining. 4th Floor.

QUALITY, VALUE, SATISFACTION—PLUS LIBERAL ACCOMMODATIONS

Final clean-up sale of

3675 SHIRTS

the entire remaining surplus of a nationally known maker whose label appears in each and every shirt

AT A PRICE THAT'S RIDICULOUSLY LOW

$1.35

3 for $4

SOLD REGULARLY AT $2.50
SOLD REGULARLY AT $1.95

This is a sale that leaves nothing to be desired. This manufacturer's reputation for quality is known far and wide—for he makes only higher priced shirts—and we present a vast assortment of regular $1.95 and $2.50 shirts at $1.35, or 3 for $4

JUST A FEW OF THE FINE FEATURES:

1. "Super shrunk" fabric
2. Perfect fitting collars
3. Correct body proportions
4. Buttons sewed on to stay
5. Uniformly finer stitching
6. Stronger, neater buttonholes
7. Every shirt guaranteed perfect

MAURICE L ROTHSCHILD
MINNEAPOLIS — Good clothes—nothing else — State at Jackson—CHICAGO — ST. PAUL

EVERY YEAR ONE GREAT CAR FLASHES TO THE FRONT

Watch Studebaker

Chicago sales 115% ahead in January

NOW $29.50 A MONTH

for this big 6-pass. Dictator Sedan

SEE for yourself why all America is going for this superbly styled, sensationally low priced new Studebaker! Winner in its price class in National Gas Economy Classic... 24.27 miles per gallon! Largest one-piece steel top—strongest all steel body! Enormously roomy interiors! Flat comfortable floors! Tremendous power! Lightning fast acceleration! Feather-touch hydraulic brakes! Doors sealed with sponge rubber all around inside—protected by rain gutters outside! Terms of payment only 15c a day more than lowest priced car!

Only 1936 car with automatic hill holder! Try this sensational safety advancement. Only Studebaker has it. Keeps your car from rolling back when you stop on an upgrade.

Studebaker Sedan delivered in Chicago complete for only

$195 Down PLUS TAX AND INSURANCE

THE STUDEBAKER SALES CO. of CHICAGO

Michigan Ave. at 26th St. — Calumet 6480
6335 Broadway — 7730 Stony Island Ave. — 4653 Washington Blvd. — 3822 Lawrence Ave. — 1334 Ridge Ave., Evanston

CHICAGO
Wilcox Motor Sales, 2524 Milwaukee Ave.
Solbrig Bros. Motor Sales, 6120 S. Western
Mansfield Motor Sales, 5850 W. Division St.
Stat Motor Sales, 5349 S. Ashland Ave.
Calumet Auto Sales, 3700 E. 106th St.
Michigan Motor Sales, 10550 S. Michigan

SUBURBAN
OAK PARK—Warren Motors, Inc., 610 Madison St.
BERWYN—Walter Schroeder Motor Sales, 6621 Ogden Ave.
CICERO—Central Motor Sales, 5508-14 W. Cermak Rd.
MAYWOOD—Pollitz Mtr. Sales, 107 Lake St.

ILLINOIS
Arlington Heights—Gaare Motor Sales
Aurora—Hobbs Motor Sales
Blue Island—Blue Island Garage
Chicago Heights—South Suburban Motors
De Kalb—Sawyer Motor Sales
Downers Grove—Whitney Motor Sales
Elgin—Elgin Auto Sales
Elmhurst—Bright Auto & Repair Co.
Glen Ellyn—Avenue Garage
Highland Park—Highland Motor Sales
Naperville—Perry's Auto Shop

ILLINOIS—Continued
Waukegan—Conzelman Motor Co.
West Chicago—South Side Garage
Woodstock—Burton Motor Sales

INDIANA
Crown Point—Meeker & Claussen
E. Chicago—East Chicago Garage & Sales
Hammond—Fred Lute Automobiles
Highland—Grimmer's Garage & Sales
Lowell—George J. Hoevet
Whiting—Illiana Super Service

SMART TO BE SEEN IN... SMARTER TO BUY

J. M. BECK CALLS NEXT ELECTION VITAL TO NATION

May Determine Future Government.

New York, Feb. 7.—[Special.]—The coming election will be one of the most important in the history of the nation, and it will probably determine the future form of our government, James M. Beck, former solicitor general of the United States, told members of the National Women's Republican club at a luncheon at the clubhouse today.

"Truly this a year of fateful destiny for the republic," he said. "It is at the cross roads—one leading back to the ordered liberty of the constitution, which was formulated at Philadelphia; the other, the broad and dangerous path which leads to the Moscow ideal of a totalitarian Socialistic state. Today the issue is whether the constitution will remain the fundamental law in all of the states of the union.

Republicans Its Champions.

"The Republican party was born to defend the constitution. In the civil war it vindicated its authority at a tragic cost of blood and treasure. Today it has the same high mission to defend that constitution. If the curtain is to be rung down upon the constitution, then at least let the Republican party be its last defender, for I would rather see it go down to defeat—even to lasting defeat—in defense of the constitution than to prolong its existence by betraying it."

He referred to the Roosevelt administration as an insidious revolt against our form of government, and charged that the President's assumption of arbitrary power by the sufferance of the congress that abdicated its powers was "little less than a coup d'état." The only question is, he continued, whether such a revolution can be permanent.

See Rising Public Defense.

The Literary Digest poll, he said, gives ground for hope that the people are rising in defense of their form of government. On the other hand, he charged, in the course of a bitter attack upon the present administration, that the federal government is an enlarged Tammany hall, and that every Tammany vote getting trick will be practiced by it in the next election.

He recalled, however, that in the time of Woodrow Wilson the Democratic party seemed as strongly entrenched as today, only to lose congress in the election of 1918 and the presidency two years later.

"The American people," he went on, "are not the children of Hamelin, to follow the Pied Piper with his dulcet voice and glittering phrases to their own destruction. The American learns slowly, and generally in the bitter school of experience, but he learns, and if he has not now discovered that the New Deal is a dangerous pretense, then I have much mistaken the character of the American people."

Makes Appeal to Women.

Women, he said, are particularly interested in the future, as the bearer of children, and the fate of those children. And the children of tomorrow, declared the former solicitor general, will inherit as a privilege, or bear as a burden, the inevitable results of our wisdom or folly.

"If our republic shall fall," he said, "a future historian will trace its decline and fall to the recklessness with which taxes were levied and expenditures made. Indeed, the disputed power to tax and spend for the general welfare, under cover of which a gigantic redistribution of property is now in progress, is the vulnerable tendon in the heel of our achilles."

14.4 INCH SNOW SLOWS WORK IN WASHINGTON, D. C.

(Picture on back page.)

Washington, D. C., Dec. 7.—(AP)—The second worst snowstorm in the history of Washington's weather bureau today all but buried the capital, slowing up virtually all governmental activities.

More snow was forecast for tomorrow night, and the weather bureau warned of another cold wave. The official records late in the afternoon showed 14.4 inches of snow had fallen. Drifts were piled high along almost every street.

The storm was exceeded in intensity here only by that of Jan. 27-28, 1922, when 28 inches of snow fell, crushing the roof of the Knickerbocker theater and killing 98 persons.

The senate was the first official body to concede defeat today, adjourning after a little more than a half hour because so few members were present. Most of the government departments closed after a few hours to allow employés an early start homeward. Many were unable to reach their offices at all.

During the brief senate session, an employé sat in the tourist gallery holding a 10 gallon bucket to catch water from a leak in the roof. Thirty-five men were put to work shoveling snow off the capitol roof.

More than 1,000 men and 50 snow plows vied with street cars, private automobiles and taxicabs for a place on the streets at the morning rush hour.

Ex-Sen. Reed Will Address Grain Group Here Tuesday

James A. Reed, former United States senator from Missouri, will be the principal speaker at the banquet of the Farmers Grain Dealers' association convention in the Hotel La Salle next Tuesday evening, H. B. Grommon, president, announced yesterday. Mr. Reed will speak on "American Institutions and the New Deal." Hudson McCarroll, chief chemist for the Ford Motor Car company, will speak at a business session Wednesday on "New Uses for Farm Products in Industry."

Will Discuss Government Problems

Justice George W. Maxey (left), Senator Alben W. Barkley of Kentucky (center), and Mrs. George B. Simmons at Marshall, Mo., who will be speakers at next Thursday night's program of the third annual Woman congress, sponsored by The Tribune.

LANDON ADVISED TO STAY IN WEST TILL AFTER JUNE

Fear He Might Lose Eastern Support.

New York, Feb. 7.—(AP)—Gov. Alf Landon of Kansas has been urged by some of his eastern advisers to maintain a pre-convention "hands off" policy as far as the eastern states are concerned, according to one of his leading supporters.

They have also advised the possible Republican presidential nominee against visiting New York before the Cleveland convention. They believe it would be too easy, particularly at this time with much factionalism in the state, for him to incur unintentionally the ill will of a factional leader who otherwise would support him.

The Kansas governor similarly has been advised not to visit New England before the convention.

Expect Uninstructed Support.

The Landon friends in the east, who believe he should refrain from entering any preferential primary along the North Atlantic seaboard, are certain he will be the beneficiary of the majority strength of the uninstructed delegations from the east.

One eastern leader said Landon would have, at the outset, as least 60 votes in the New York delegation—which, despite the fight of Senator William E. Borah and his associates against the socalled "old guard," is still expected to go to the convention uninstructed.

The activity of the Landon backers in the east at present is being devoted to creating sentiment for him.

Plans Trip Through N. Y.

Albert Ottinger, former attorney general of New York, who voluntarily opened "Landon-for-President" headquarters on Times square this week, said today he was going to make a trip through upstate New York districts in a week or so.

"We are not seeking pledges of support," Ottinger said, "but are going about creating sentiment for Gov. Landon."

Ottinger, whom Franklin D. Roosevelt defeated for governor in 1928, said there would be no effort made to enter Landon's name in the presidential primary next April.

Refuse to Comment.

Topeka, Kas., Feb. 7.—(AP)—Gov. Alf M. Landon declined to comment today on a report he had been urged by some of his eastern advisers to maintain a "hands off" policy in contests for presidential support in eastern states.

Although projected into the Republican presidential picture by the Kansas state G. O. P. committee, Gov. Landon has not yet indicated whether he will be a candidate for the nomination.

Except for a speaking date at Lincoln, Neb., Feb. 29, he has announced no plans to leave the state before the meeting of the national convention at Cleveland in June.

HOOVER SEES U. S. PROBLEMS SOLVED THROUGH EDUCATION

Claremont, Cal., Feb. 7.—(AP)—Herbert Hoover said today a solution of national problems lies in education.

The former President spoke at the Claremont colleges honoring James A. Blaisdell, president. Today was the 25th anniversary of Blaisdell's coming to Pomona college and the fifth anniversary of the creation of the Claremont colleges, which he fathered.

"Out of the mass of young men and women in our higher educational institutions today we must look for order in our national life," Hoover stated. "They should find national solution. If they cannot, the solution cannot be discovered."

COLD FORECAST AFTER 24 ABOVE PEAK IN WARMTH

A temperature of 24 from 1 to 5 p. m. yesterday, almost normal for the first time since Jan. 22, crowned two days of moderate weather in Chicago, but the city was warned last night that another severe cold wave is on the way. Forecaster C. A. Donnel said the comfortable wind off Lake Michigan will shift today to the north and then to the northwest, bringing several inches of snow, and much colder weather tonight. By tomorrow morning, he predicted, the temperature will be down to 10 below zero.

Last evening the new cold wave had moved down from Canada as far as Goodland, Kas., where a temperature of 7 below zero was recorded. A heavy snowstorm raged in the northern Rocky mountain states, completely isolating sections of Utah. Helena, Mont., reported 28 below.

North China Is Rocked by Quake; Buildings Topple

LANCHOW, Kansu Province, China, Feb. 8 [Sunday].—(AP)—A wide sector of northwestern China proper experienced today a series of earthquakes, which leveled scores of buildings in this provincial capital and were believed to have caused similar destruction in nearby areas. The populace fled to the hills when the first shock hit the city late yesterday, followed in quick succession by two others. Estimates of the number of dead were not immediately available.

WOMEN TO HEAR LEADERS' VIEWS ON 1936 POLITICS

Grass Roots Orator One of Three Speakers.

BY RUTH DE YOUNG.

A distinguished judge, a leading senator, and the Missouri farm woman who captivated the first Republican Grass Roots conference will discuss the national political situation in the light of the 1936 presidential campaign before the third annual Woman congress at 8:30 o'clock next Thursday evening in the Palmer house. The meeting is one of the six sessions that will constitute the program of the two day congress under the sponsorship of THE CHICAGO TRIBUNE.

The judge is Justice George W. Maxey of Scranton, Pa., a member of the Pennsylvania Supreme court. Senator Alben W. Barkley of Kentucky, keynoter for the Democratic convention in Chicago in 1932, is the second speaker and Mrs. George B. Simmons of Marshall, Mo., the third.

Offers Conservative Views.

Much interest is attached to the participation of Justice Maxey in the congress program.

Justice Maxey, a Republican, will present the conservative point of view at the congress, with especial emphasis on the issue of constitutionality. His subject will be "What America Must Decide."

His ability as a speaker has been acclaimed ever since his student days, when he was called the boy orator at the University of Michigan. Justice Maxey was a delegate to the Republican national convention in Chicago in 1920. He was Pennsylvania's representative on the committee that notified President Coolidge of his nomination for the vice presidency.

Senator Barkley, well known Democrat, will present the administration point of view to the congress audience. From the time he entered politics as a young lawyer until he was sent to the United States senate from Kentucky he lost only one political contest. In 1928 Senator Barkley made the speech at the Democratic national convention seconding the nomination of Gov. Alfred E. Smith for the presidency. Subsequently he was named chairman in charge of the Smith campaign in Kentucky. Senator Barkley was the unanimous choice of the delegation from his state for the vice presidential nomination.

With her participation in the Grass Roots conference last June in Springfield Mrs. Simmons won nation-wide publicity. Since then she has traveled from coast to coast making slashing attacks on the New Deal.

She is the mother of five daughters and a grandmother three times, but she doesn't look a day more than 40. Up until the last year her entire life had been spent in the ten mile area around Marshall, Mo., where she and her husband own a poultry farm. At the Woman congress she will discuss "Today's Great Conflict."

Famous Figures to Speak.

During the two days of the forum next Thursday and Friday these three speakers will join with other national and international figures to discuss the major problems facing American citizens today.

Mrs. Grace Morrison Poole of Rye, N. H., will deliver the keynote address at the opening session at noon next Thursday.

The congress is to come to a close Friday evening in a dinner in the grand ballroom of the Palmer house that will be attended by men as well as women. The program for the dinner, the theme of which will be international affairs, will be announced in tomorrow's CHICAGO SUNDAY TRIBUNE. Reservations for the dinner, at $2 per plate, will be made in the order of their receipt in the congress headquarters, room 1418 Tribune Tower.

Jack, Jill is *waiting!* If we have to tell you *again* that this is FUN day ..... mebby somebody *else* will phone *first*. Yes, we *know* you are *going* to phone, but *give her a break*, do it now; it takes her *an hour* to get ready. Atta *boy!* We got apple *pie* today.

134 NORTH DEARBORN STREET
Twelve Other Locations in Chicago

O-G SHOES FOR WOMEN

SQUARED TOE PATENT LEATHERS are "IT" for NOW

Here are patent leathers that are definitely distinctive . . . that portray a new fashion in footwear that will be seen and admired this spring. Scores of other new styles . . . in high or low heels.

$3.95

THESE ARE $5.50 SHOES

O-G PATENT LEATHER HAND BAGS.....$2.50 AND UP

O'CONNOR & GOLDBERG

205 STATE STREET, South . . . at ADAMS

159 Madison St., West — 4616 Sheridan Road — 3300 Lawrence Avenue
6348 Halsted St., South — 835 63rd Street, East — 3225 Roosevelt Road
4040 Madison St., West — 2748 Milwaukee Avenue — 1253 Milwaukee Avenue

THESE O-G STORES OPEN TONIGHT

QUALITY, VALUE, SATISFACTION—PLUS LIBERAL ACCOMMODATIONS

ROCK BOTTOM FINAL CLEARANCE of our deluxe 1935 clothing stocks

SUITS & OVERCOATS

drastically reduced to

$29.50

suits with 1 or 2 trousers

Though they're all short lots and broken sizes, still you'll find every conceivable type of model—sport styles, drape models, double or single breasteds—every popular color for now or year 'round wear—every size and proportion, including big sizes from 46 to 56—it's a most advantageous chance to make some tremendous savings

Important sale of Hickey-Freeman *overcoats we sold to $75 suits we sold to $65*

$49.50

They're without a question of a doubt the best tailored ready-to-wear clothes you can find anywhere in the world. Suits, 2nd floor—overcoats, 6th floor

1 and 2 trouser SUITS OR OVERCOATS *reduced 25 to 33% in spite of rising markets*

$39.50

Including thousands of celebrated Morse suits and overcoats for men and young men. Materials, styling and tailoring equal to those of most custom clothes

Famous ultra stylish YOUNG MEN'S SUITS *including Wall St. suits —values to $40*

$33.50

Zestful suits for all occasions, for every taste. Tailored with meticulous precision. Double or single breasteds, sport styles, drape models, 4th floor

Men's suits (all sizes and all proportions), 2nd fl.—evening clothes, 2nd fl. young men's suits, 4th fl.—overcoats, 6th fl.

2 quality value sensations in our basement

Stewart McCray 2-TROUSER SUITS *of woolens used in $35 suits at* $25

MacFarlane FLEECE OVERCOATS *guaranteed for 2 years wear* $25

We want to emphasize forcefully—the tailoring, the styling, as well as the woolens, are miles above the $25 standard—you'll find practically every color, model and weave you can imagine in sizes for all men and young men—and every one's an outstanding quality bargain

MAURICE L ROTHSCHILD

Good clothes—nothing else

MINNEAPOLIS — CHICAGO—STATE AT JACKSON — ST. PAUL

REVOLT SWEEPS SYRIA; FRENCH TROOPS KILL 14

Soldiers Fight Mobs with Planes and Tanks.

BY EDMOND TAYLOR.
[Chicago Tribune Press Service.]

PARIS, Feb. 7.—Fanned by Italian propaganda, the revolt against western imperialism which started in Egypt is spreading like wildfire around the eastern Mediterranean. France, like Great Britain, appears to have been caught off guard.

In Syria, where France holds a mandate and where insurrection broke out on Jan. 20, efforts of French military authorities to restore order at the point of guns have failed. A communique issued today revealed that the situation is growing more grave.

14 Slain in Riots.

Fourteen deaths are officially admitted despite obvious efforts of the authorities to suppress news about the Syrian insurrection. Following earlier disorders, in which French troops fired upon a native crowd, killing seven, a new and more violent battle occurred yesterday at Hama.

A mob of students, after a fiery meeting at a mosque, started to sack part of the town. Police, unable to handle the situation, called the military. When the mob, instead of dispersing, attacked the soldiers, they fired, killing seven natives.

Last night's communique, which did not report any deaths, announced that 12 policemen, 8 gendarmes, 16 soldiers and an officer had been wounded.

Use Planes and Tanks.

Today's communique, after laconically reporting the battle at Hama, concluded:

"The agitation spread to Homs, where grave troubles occurred. Troops are keeping the crowd in hand."

The markets have been closed at Damascus, Homs, and Hama. Martial law is in force. It is reported that tanks and airplanes have been used against the rebels.

Strikes and demonstrations in sympathy with the Syrian rioters were reported from Palestine, Iraq, and Hedjaz. As in Egypt, it is the turbulent nationalists students who are causing the most trouble in Syria and the two revolts seem to be closely linked.

Part of City Held by Rebels.

Because of the official suppression of news, the only detailed account of the situation in Syria obtainable here is one given by the biased and unreliable communist organ, Humanite. In an uncensored letter dated Jan. 31, allegedly received from its correspondent at Beirut, Humanite gives the following details:

"Demonstrations in Syria continue. The general strike still prevails in Damascus. The city is plunged in darkness and several important quarters are in the hands of demonstrators. Tanks, armored cars, and machine guns utilized by the authorities are withdrawn at night to prevent them from falling into the hands of rebels. Police no longer dare to penetrate the heart of the native quarter.

"Demonstrations are held daily in different parts of the city and each time lead to bloody clashes. Rebels are fighting troops behind barricades and throw hand made bombs under the horses of the soldiers when they charge. Several police stations have been sacked.

Palace Reported Burned.

"The movement has spread to the villages. There are reports of armed, organized bands of partisans preparing to march on Damascus. At Douma, near Damascus, natives are reported to have burned the palace and to be holding three French officers as hostages.

"The number of wounded runs into the hundreds. More than 500 arrests have been made so far, and prison sentences ranging from four months to 2 years have been handed out arbitrarily."

Humanite admits, and even boasts, that communist propaganda as well as Italian propaganda is stirring the natives to revolt. The immediate cause of the Syrian trouble is said to be public indignation over the arrest of the native leader, Fakri El Baroubi.

TESTIFY BODYGUARDS MIGHT HAVE SAVED KING FROM ASSASSIN

AIX-EN-PROVENCE, France, Feb. 7.—(AP)—Police officers, called witnesses in the trial of the three Croats charged with complicity in the assassination of King Alexander of Jugo-Slavia, suggested today the slaying might have been averted if the bodyguards had acted more quickly. The gendarmes followed Gen. Alphonse J. Georges, French colonial soldier, and Lieut. Col. Priollet to the stand.

The police said one of their brother officers, Gendarme Galli, who died of wounds suffered in the disturbances Oct. 9, 1934, appeared to be under the impression Peter Kaleman, the assassin, "simply wanted to touch the king for luck" and did not impede his progress when he broke through the police lines.

Gen. Georges related the story of the shooting which claimed the king's life together with that of Louis Barthou, French foreign minister. Lieut. Col. Priollet told the red-robed judges how he cut down the assassin with two strokes of his saber.

Home of William Cahn Looted of $2,600 Jewels

William Cahn, department store advertising executive, and his wife returned to their apartment in the Commonwealth apartment hotel, 2322 Commonwealth avenue, last night to discover that burglars had entered the place and taken jewelry valued at $2,600 belonging to Mrs. Cahn. Sergt. Matthew Cunningham of the Hudson avenue police discovered that the burglars had apparently obtained a key which gave them entrance to the apartment.

Four Bandits Get $44; One Shot in Flight by Victim

Four bandits yesterday held up the South Side Meat market, 5201 South Ashland avenue, and took $44. Joseph Gielicz, proprietor of the market, fired at the men as they fled to their automobile and wounded one of them. The wounded man was assisted to the car by two of his companions. The fourth bandit exchanged shots with Gielicz and escaped on foot.

JOHN MARSHALL COMMENCEMENT.

Commencement exercises this evening for the February class of the John Marshall law school will commemorate the 135th anniversary of the installation of John Marshall as chief justice of the United States.

ITALIAN PLANES BOMB CAPITAL OF ETHIOPIAN AREA

Fascists Try to Destroy Former Consulate.

[Special to the London Daily Telegraph and The Chicago Tribune.]
[Chicago Tribune Press Service.]

ADDIS ABABA, Ethiopia, Feb. 7.—Five Italian planes, an official communique said today, bombed Magalo, capital of the province of Bali, last Wednesday.

One Ethiopian was wounded and ten houses were destroyed. The houses were all within the grounds of the Italian consular agency. It is believed the attack was concentrated on the agency because the former Italian consul buried stores of ammunition there.

The Italians appear particularly anxious to destroy their consulate buildings. In the first raid on Magalo, in October, the consulate was the main target. Again, in the raid on Dessye, the bombers concentrated their attack on the old Italian consulate. There, however, they had an additional motive, as Emperor Haile Selassie was quartered in the building, and they may have hoped to kill him.

Many Ethiopians wounded at Dessye and Sidamo are being brought here by plane. A distant relative of the emperor is reported to have died from his wounds at Sidamo.

Ethiopian Revolt Revealed.

DJIBOUTI, French Somaliland, Feb. 7.—(AP)—A short-lived revolt against Ras Desta Demtu, Ethiopian southern commander and son-in-law of Emperor Haile Selassie, was disclosed today in reliable reports from Addis Ababa.

The crack Sidamo province army corps, it was said, scattered to the hills and refused to follow the unpopular Desta's orders after an Italian advance in the southwest.

The rebels were appeased and possible disaster to the Ethiopian cause was averted by the emperor. Although refusing to replace Desta as commander in chief, he restored Dedjazmatch Baltcha, veteran Sidamo warrior, to the command of the corps, which he created twenty years ago.

The Ethiopian forces in the south are being reënforced following the revolt. The Turkish campaigner Wehib Pasha, who shared honors in repelling the Italians in Ogaden province, is hastening to Sidamo as an emergency adviser to the Ethiopian commanders.

Fascist Chiefs Off to War.

[Special to the London Daily Telegraph and The Chicago Tribune.]
[Chicago Tribune Press Service.]

ROME, Feb. 7.—Black Shirts at Naples today cheered three prominent members of the Fascist party who are to sail for East Africa from that port late tonight or early tomorrow morning. They are Count Ciano, Premier Mussolini's son-in-law, who is returning to military duty after a leave of absence; Achille Starace, secretary of the Fascist party, who will command three Black Shirt battalions on the northern front, and Roberto Farinacci, former secretary to the Fascist party, who will serve in the air force.

Crown Prince Humbert and Princess Marie José entertained the trio at the royal palace in Naples today.

WHEELS FREEZE ON ARMY PLANE; PILOT LANDS WITHOUT 'EM

(Picture on back page.)

Mitchel Field, N. Y., Feb. 7.—[Special.]—Landing in a "belly skid" on an ice-covered field, an army bomber, with two men aboard, was down safely on Mitchel field today in spite of a disabled landing gear.

In the ship were Second Lieut. Tom J. Cunningham, reserve officer, and Chief Sergt. Jesse J. Barnhill, members of the 20th bombardment squadron from Langley Field, Va. It was on an endurance flight.

In temperature that sometimes dropped as low as 20 below the landing gear froze and one wheel refused to go into place. Cunningham decided to fly to Mitchel field because of the better repair facilities.

Land Safely in Gale.

Twin Bridges, Mont., Feb. 7.—[Special.]—A United Air Lines plane made a safe forced landing here today after being thrown off its course and borne 190 miles in 39 minutes by an Arctic gale. Pilot Lou Goldsmith brought the ship down by means of a parachute flare and the craft's landing lights.

The landing was made on the small field here, designed principally for emergencies.

QUIZ BODY FINDS BRITISH FIRMS AID GERMANY TO ARM

[Copyright: 1936: By the New York Times.]

LONDON, Feb. 7.—Aircraft firms in Great Britain have been helping both Russia and Germany to re-arm, the British arms inquiry was told today by Charles R. Fairey, head of the aviation company which bears his name.

Fairey said that 90 per cent of the machines exported by his own company were new planes and were sold abroad "with the full knowledge and consent of the air ministry." He added that "the air ministry's grip is very complete," and that it would be impossible for any military aircraft to be flown from Britain without the knowledge of the authorities.

He asserted that the British government often refuses applications for the exporting of military planes "For political reasons."

GRANTED PROBATION IN FRAUD.

Dr. Joseph Mizock, 33 years, 4301 Archer avenue, a physician who admitted he had falsely reported treating three victims of two recent street car accidents, was placed on a year's probation by Judge Matthew D. Hartigan yesterday on a charge of obtaining money under false pretenses.

A Great Store in a Great City
THE FAIR
STATE, ADAMS and DEARBORN STREETS
Oak Park—Lake at Marion St. Milwaukee Ave at Wood St.

Maker's Closeout!
Rushed by Express in Time for Saturday!
365 Smart Ski Suits

$6

100 Made to Sell for $12.95
150 Made to Sell for $10.95
100 Made to Sell for $8.95
15 Made to Sell Up to $16.95

The weatherman says lots more snow! And what a CHANCE TO SAVE this is! Be ready for next year, too. Woolens promise to be 25% higher! Here are plaid coats with solid ski pants, some hooded suits, the famous Eskimo fashion suits, striped and plaid trimmed suits . . . . all wool and water-repellent. Brown, navy, green and wine. Sizes 14 to 20.

THE FAIR—Third Floor—Town and Country Shop—Also Oak Park.

MANDEL'S AIR-CONDITIONED STATE STREET SUBWAY STORES

Genuine! Camel's Hair Coats
Every Coat Weather-Processed! They're Earl-Glo Lined! Fashion-at-a-Price Scoop!

Coats at This Price Are Value News! These Sell Regularly for Dollars More!

$14.75

Double Breasted! Raglans! Belted! Balmacaan! Hollywood!

You'll want one of these soft, warm Camel's Hair Coats for early Spring and Fall wear. Weather proof processed against rain, snow and damp weather, insuring original shape and smartness. Natural tan, grey, even checks. Sizes 12 to 20.

Fashion Center Lower Subway.

A Great Store in a Great City
THE FAIR
STATE, ADAMS and DEARBORN STREETS
Oak Park—Lake at Marion St. Milwaukee Ave. at Wood St.

Use Our Easy Budget Plan for Purchases of $10 or More (Except on Certain Merchandise)

It's Print That Talks in These Spring
FROCKS
That Are Such Amazing Values at
$6.95

A group of frocks like a mid-Winter tonic! Frivolous in color, to make you think of Spring! Flower sprigged prints and plain or novelty sheers and crepes. Sizes for misses, women, and little women in strikingly effective styles.

Swank "Little Jacket" Styles!
Graceful Redingote Types!
Crisp Bolero Effects!

THE FAIR—Third Floor—Also Oak Park and Milwaukee Ave.

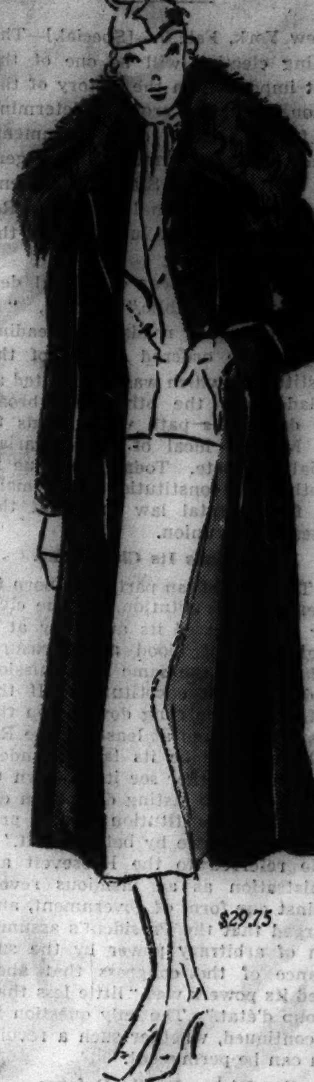

PRINCESS Junior
Campus Coats
$29.75
Others to $35

The swankiest little eye dazzlers with huge wolf collars and lots of back fullness. You'll adore them! Wear them over your suit!

Suits $12.95 to $29.75

THE FAIR—Princess Jr. Shop—Third Floor—Also Oak Park and Milwaukee Ave. Stores.

Boucle Lace
Is Something New in Frocks for Misses and Women! At
$8.95

Dressy types that take you smartly to teas and bridge . . . crisp tailored types for business, campus or cruise wear. In enchanting colors — Bali red, Dryad green, Militaire blue, and many others. Sizes 14 to 20 and 38 to 44.

Lacy Fringe
Pom-Pons
Big Clips
Crocheted Buttons

THE FAIR—Third Floor—Town and Country Shop—Also Oak Park and Milwaukee Ave. Stores.

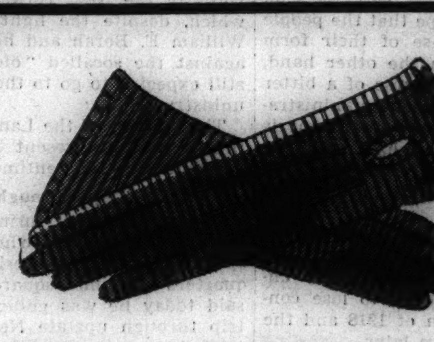

Simplicity Marks Van Raalte
Picnit Gloves
Whose Chic Is Decidedly Different!
$1.00

"Wings" is a darling of a glove! It's a slip-on with a piquant wing-like trim and it comes in black, brown, white, and navy. "Debonair" is a stubby shortie with a huge ball button fastening it at the back. In natural, navy, white, black, and brown.

THE FAIR—Main Floor—Also Oak Park and Milwaukee Ave. Stores.

Try This Winged Tuxedo
Collar, Cuff Set

$1.00

Crisp white pique! Exactly like a man's dress shirt—wing collar and all! Black ribbon bow to finish it off! Cuffs to match! Pink or white.

THE FAIR—Main Floor—Also Oak Park and Milwaukee Ave. Stores.

Linen Kerchiefs
Regularly 35c
25c

Make it Irish linen hankies for your Valentine! These Appenzell types with inside spoking, spoked edges and 4 corner hand-embroidery are lovely.

THE FAIR—Main Floor—Also Oak Park and Milwaukee Ave. Stores.

You'll Feel Clean-Cut And Man Tailored in a
Langbrook
The Suit the Whole Town's Talking About
$16

Tailoring isn't merely on the surface with a Langbrook suit—it's built in, so that it keeps its shape! The nicety of detail is something to marvel at and you'll adore the swank lines, crispness of cut!

Fred Astaire and Lattice Backs
Grey, Oxford Grey, Navy, Shetlands

THE FAIR—Third Floor—Also Oak Park and Milwaukee Ave. Stores.

Clearance WINTER COATS

Misses' and Women's Half Sizes $37.50
Better Coats—Heretofore Sold Up to $69.50 $47.50

Two outstanding groups of beautiful coats. They're the season's best styles, too! Trimmed with Kolinsky, Persian Lamb, Sitka Fox, Beaver, Fisher Fitch, Mountain Sable and other fine furs! Great beauty at incredible savings! Remember, we cater to the hard-to-fit.

THE FAIR—Third Floor—Also Oak Park and Milwaukee Ave. Stores.

BRITAIN DRAFTS PLAN FOR A NEW WAR SPOILS SPLIT

Experts Are Assigned to Study Problem.

BY DAVID DARRAH.
[Chicago Tribune Press Service.]

LONDON, Feb. 7.—British government experts are giving serious study to the question of a redistribution of the colonial mandates handed out following the world war, and particularly those given to little nations, such as Portugal and the Netherlands, it was reported today in Laborite circles. The idea is to give some colonies to nations which need to expand, such as Germany and Italy.

Memoranda on various aspects of the question, which was brought to the fore in the house of commons by former Prime Minister David Lloyd George Thursday night, have been prepared by officials of the foreign office, colonial office and board of trade. A quantity of statistical and other material has been collected for the ministers to study.

Expect Action At Geneva.

The next step will be for the ministers to submit reports to the cabinet, following which it is possible that the league of nations will be requested to set up some kind of advisory and fact finding commission, composed largely of men with wide colonial experience.

So far, it is understood, the examinations have served mainly to reveal the difficulties and complexities in the whole question and the weakness of the economic argument for redistribution of colonies.

The inability of certain states to obtain adequate raw materials, according to Laborite observers, is less a result of colonial discrimination than of their own domestic and financial policies.

Difficult Problem Seen.

It seems clear also that separation of colonial and world economic problems is going to prove a difficult if not an insurmountable obstacle. At the same time it is becoming recognized that purely economic factors are not the only ones which count and that others must be taken into consideration.

So far the investigations have reached only a preliminary stage, but it is understood the government does not intend to shelve the question. Neither, according to Laborite circles, does it contemplate allowing the problem to be made the subject of any policy of obtaining colonies by threats or by allowing it to become a source of confusion in dealing with the Italo-Ethiopian affair.

Fear for British Colonies.

LONDON, Feb. 7.—(AP)—Some members of parliament expressed concern today lest any British colonies should be handed over to foreign powers. Two questions on the subject have been entered in the house of commons.

Geoffrey Mander, Liberal, proposes to ask if the foreign secretary will give any assurance that the British government has no intention of surrendering to the German government any territories now held under a British mandate.

Sir Henry Page Croft, Conservative, intends to ask the secretary for colonies for assurance that the government is not considering handing over any British colonies either under a mandate or otherwise to foreign powers; that they are not prepared to make British colonies the subject of barter in any world conference.

FALL IN SHIPYARDS IS FATAL.

Injuries incurred in a fall while at work in the shipyards at 9367 Harbor avenue on Monday caused the death in the South Chicago hospital yesterday of George Budrovich, 48 years old, 3056 East 91st street.

FAD FOR 'SECURITY' IS WAY TO NATIONAL RUIN, SAYS AUTHOR

"The two faults of western civilization are inability to learn from history and faddism—and social security is the great twentieth century fad," Dr. Edward H. Ochsner, author of a book on social security, told members of the University of Wisconsin club of Chicago yesterday. He addressed a luncheon meeting of the club in the Brevoort hotel.

Dr. Ochsner criticized the "well meaning, misinformed persons who want to give the government more and more power over the private lives of citizens.

"Unemployment insurance undermines national integrity," he concluded. "It is one reason for Germany being in the mess she is in, which would have been inconceivable to the German people in the years when I studied there.

"After unemployment insurance as a country-wide system, come bankruptcy, revolution and dictatorship, we know from history. Then comes the worst of all evils, the enslavement of men's minds, which is more tragic than physical slavery."

WARNS DANGER TO U. S. LIES IN WAR EMBARGO

Professor Sees Peril in Mandatory Policy.

Dangers in a policy of mandatory, impartial embargoes designed to keep the United States out of war were pointed out last evening by Quincy Wright, professor of international law at the University of Chicago, in a lecture at the Art institute.

"Such a policy," Prof. Wright said, "may encourage aggression, hamper efforts to stop war, stimulate the spread of war, involve the United States in hostilities with sanctioning powers, and so depress American trade as to induce political pressure for a complete reversal of policy."

Tells False Impression.

Prof. Wright said the recent Nye senatorial committee investigation has developed a "wholly exaggerated idea of the influence of commercial and financial transactions in drawing a nonbelligerent into war." He declared the history of the world war and the Napoleonic period suggests that other factors, sentimental and political, have been even more important.

"The underlying object of the present neutrality bill," Prof. Wright said, "is to sacrifice freedom of the seas and opportunities for war profits in order to avoid entanglement in war. This object is commendable, but it must be recalled that no administration can stand a depression, The trade embargoes should be no more severe than necessary, otherwise domestic opinion may demand their repeal, as it demanded the repeal of Jefferson's embargo of 1809.

Refers to Propaganda.

"There is no way in which the country can be insulated from belligerent propaganda and war news. Thus, if a war lasts for years and spreads to major countries, there will always be grave danger of our being drawn in, whatever our commercial policy."

Prof. Wright pointed out that belligerent nations can often reduce domestic consumption of war materials so that they can wage successful war with less than normal imports.

"Thus," he said, "insistence upon the maintenance of normal trade by American exporters might lead sanctioning countries to establish a blockade of the aggressor in order to stop American shipments. Such a result would present grave dangers of conflict between the sanctioning powers and the United States."

MOSLEM CHIEF SEEKS HELP FOR WAR UPON REDS

Organizes Turkestan and Sinkiang Uprising.

BY JOHN POWELL.
[Chicago Tribune Press Service.]

PEIPING, China, Feb. 7.—Gen Ma Chung-ying, Mohammedan leader, turned up here today and announced his desire to obtain support for a plan to oust Gen. Sheng Sih-tsai, who has soviet connections, from Sinkiang province and to eliminate Red influence in Chinese Turkestan.

Gen. Ma was involved in the allegedly British supported revolt in Sinkiang in 1934 and was defeated by the communistic Gen. Sheng.

Mystery Veils Return.

Mystery surrounds his return to China. It had been thought he was interned in Russia following his defeat near Kashgar. On that occasion the British consulate at Kashgar was raided and two native Indian clerks and the consul's wife murdered.

Ma today claimed his troops in Sinkiang are still loyal and awaiting his leadership to erase soviet influence.

"But whether I return to Sinkiang depends upon the support I am able to obtain in north China," he said.

British Flay Red Domination.

Sir Eric Teichman, British diplomatic official here and an authority on central Asian politics, issued a report from Delhi, India, charging that soviet domination in Sinkiang is detrimental to British economic interests in India. Teichman recently made a trip across Sinkiang to Kashgar and thence to India..

Japan also is watching Ma's movements, since Sinkiang is a Japanese objective closely connected with the present drive into inner Mongolia.

MRS. VERA J. JOYCE OF CHICAGO SUED ON ALIENATION CHARGE

(Picture on back page.)

Los Angeles, Cal., Feb. 7.—(AP)—Two rendezvous and love letters crowded with endearments were alleged by Mrs. Lelah V. Palmer today in a $1,000,000 alienation of affections suit against Mrs. Vera J. Joyce of Chicago.

Mrs. Palmer's complaint stated she twice found her husband, Frank S. Palmer, former Chicago resident, at Mrs. Joyce's winter home in Beverly Hills and that once Mrs. Joyce said:

"If I want your husband in my home it's none of your business."

Later on this same day Mrs. Joyce promised not to "entice or harbor" Palmer in her home, the complaint asserted.

Palmer fled when he saw his wife on the second occasion, the complaint added.

"I'll just never get caught up on the kisses I owe you. Love to you dear, in carload lots," quoted Mrs. Palmer from a letter which Mrs. Joyce allegedly wrote Palmer.

Before he came here Palmer was an estimator for a Chicago storage company.

HUSBAND IN CHICAGO.

Mrs. Vera J. Joyce is the wife of William E. Joyce, 1232 Jarvis avenue. Mr. Joyce said last night that his wife and their 13 year old daughter have been visiting friends in California for the last four months. News of the suit against Mrs. Joyce was a great surprise, he said, since he does not know the Palmers.

4TH OF PRECINCT VOTERS DRUNK, CLAIMS WITNESS

Testimony that 25 per cent of the persons voting in the 5th precinct of the 27th ward during the primary of April 10, 1934, were intoxicated and had to be assisted in marking their ballots, was given yesterday before County Judge Jarecki in the trial of two former election officials on charges of vote frauds.

The witness was Earl Leeds, 22 years old, a law student at the University of Chicago, who was a watcher at the polling place for the Citizens association. He declared that the polling place was dominated by Frank Wittick, Democratic precinct captain.

"There was a hard looking fellow who stood behind the ballot box," Leeds said. "Every time certain persons voted, he would nod his head and a man named Wexler who stood outside, would hand fifty cents to the voter receiving the nod."

The defendants in the case are George T. Tribe, 652 West Madison street, Democratic judge, and Elmer E. Betts, Democratic clerk, 20 South Desplaines street. Three other officials have not been apprehended.

REPORTS 'HONEST STRANGER' GETS HIS $3,000 ROLL

Jacob Benedick, 50 years old, 2444 West 46th place, reported last night to New City police that he had been defrauded of $3,000 by two confidence men using what police recognized as the ancient "honest stranger" game.

Four weeks ago, Benedick said, he met a man whom he could identify only as Mike. Mike said that his father had once failed in business, owing employés $48,000, had later regained his wealth, and was now seeking to restore their earnings to the former employés, scattered all over Illinois.

Yesterday Mike and a companion met Benedick again. They showed him a black satchel containing what they represented as the $48,000 for the employés and offered to let Benedick assist them in distributing the money. As surety for his honesty they required him to take $3,000 from a bank and post it with them, letting him hold the bag.

Then they excused themselves "for a moment." An hour later Benedick opened the bag. It contained an old newspaper.

ROTHSCHILD VALUE BASEMENT

Actual $1 hand-tailored

TIES 39c

All by makers who make nothing under $1 ties

The response to last Saturday's tie sale was tremendous; much greater than we expected—so in order to give every one another opportunity to share in these values, we are offering more of these $1 hand tailored ties, in a vast choice of highly desirable colors and patterns—all at the ridiculously low price of 39c

BASEMENT

Maurice L Rothschild
State at Jackson

It's light as a feather—
It looks like straw—
It feels like Spring—it's

Cellomat

$3.95

Bretons, Sailors, gay little hats like the one sketched—with multi-colored ribbons, cords, tassels and pompons for chic. Black, Brown, Navy. Headsizes 21½ to 23.

Davis—Fourth Floor—North.

AT THE DAVIS STORE

Gentlemen, We Thank You

for these Tailored Modes for Tailored Maids—featured at The Davis Store as the complete

Suit Wardrobe

- A Plain Jacket
- A Plain Skirt
- A Checked Skirt
- A Pique Weskit

$17.50

Build your wardrobe around this suit and you'll be smartly dressed from now until Summer! Navy, brown, Oxford. Sizes 12 to 20. Other suits, $16.95 to $39.50.

Davis—Fourth Floor—South.

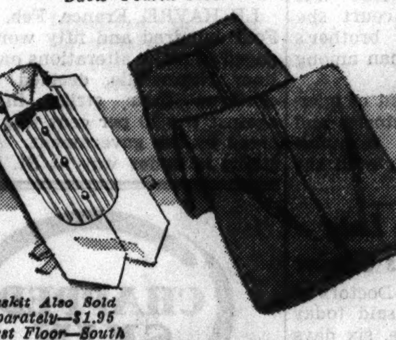

Weskit Also Sold Separately—$1.95 First Floor—South

AT THE DAVIS STORE

It's a dark sheer—
It has the touch of white—
It zips . . . it's the

Zipper Dress

and you'll feel smart in it no matter how often you wear it. The neck and pocket zippers are the new Talon "Spectra" fasteners which add gleaming white jewel-like beauty to convenience. Black, Navy. Sizes 12 to 18. Style illustrated is one of many others in this group.

$12.95

Davis—Fourth Floor—South.

THE DAVIS STORE

State, Jackson, Van Buren — Telephone Wabash 9800

Write or phone Harrison 9000 if you can't come in

Sale of MEN'S SOX that up to now have been $1—reduced to

65c

2 pairs for $1.25

INCLUDING
Thousands of blacks—and all our $1 wool Autogart self-supporting sox

You'll want to stock up for the rest of the year when you see these de luxe sox—these amazing values. There's a vast selection of full fashioned silks in plain colors, ribbed wools, and ribbed lisles with hand embroidered clox—fancy wools—in practically every style and color combination. It's certainly a wonderful group—a phenomenal chance to save

Maurice L Rothschild
Good clothes—nothing else
State at Jackson

Quality, value, satisfaction . . . plus liberal accommodations

Final sale of MEN'S SWEATERS that we sold up to $6

$2.95

You've never seen such matchless values—sweaters for every purpose—all from our regular high priced stocks. You'll find practically every color and weave in coat styles, slip-overs, polo collar styles and many of the P-jacket type—zipper or button styles—they're certainly phenomenal values—'way beyond your fondest expectations

Maurice L Rothschild
Good clothes—nothing else
State at Jackson

Kroger Consumers

POINTING OUT Special!

COFFEE SALE (Saturday only.)

SPOTLIGHT

Delicious, smooth and fragrant Brazilian blend.

3 LBS. 40c (Lb., 14c)

DEL MONTE PEACHES In rich syrup. Largest 2½ size can 15c

TUNA FISH Size Can 10½c

KARO SYRUP Blue Label 1½-lb. can 9c
Honey Lake Shore Brand, Pure Strained 5-lb. pail 59c
HEINZ BEANS 12-oz. can 7½c
CAKE FLOUR Airy Fairy Lge. 2¾-lb. Pkg. 21c
APPLE BUTTER Country Club Lge. 38-oz. Jar 15c
PEANUT BUTTER Moist. Fresh. 2-lb. jar 25c

HERSHEY'S COCOA Children love its smooth flavor ½ lb. can 7c

FRUITS & VEGETABLES

DRY ONIONS Firm and solid 5 LB. BAG 15c

Bananas Fine flavor Lb. 5c
Lettuce Crisp solid heads Each 5½c
Oranges Sweet juicy Florida Doz. 25c
Potatoes Colorado McClure's Pk. 29c
Apples Rome Beauty 4 Lbs. 19c

SALMON Alaska Pink Tall Can 10½c

Rice Blue Rose 4 lbs. 25c

PRUNES Sweet Meaty Santa Clara LB. 5c

Navy BEANS Mich. 6 lbs. 25c

Pecan Meats Tender LB. 39c
Walnut Meats Sweet, tender LB. 49c

JAM PURE GRAPE 4 lb. glass jar 35c

Milk Van Camp's 4 tall cans 25c
Salad Dressing Embassy. Qt. jar 25c
WONDERNUT Margarine 2 1-lb. pkgs. 27c
Raisin BREAD Delicious Loaf LB. 8c
Donuts Plain or sugared. Each 1c

MEAT SPECIALS
On Sale at All KROGER CONSUMERS Stores

PORK SAUS. MEAT Mickelberry's Elmhurst Brand LB. PKG. 19c
Mickelberry's Old Farm Brand Frankfurters Lb. 25c
Armour's Cervelat Luncheon Sausage ½-lb. avg. piece. Each 10c
Lean Sweet Brand BACON ½-lb. pkg. 17c Sliced, No Rind, No Waste
Armour's Melrose Hockless PICNICS 4 to 6 lb. avg. Lb. 19c
Mickelberry's Smoked Elmhurst Brand Liver Sausage. Average ½ lb. pc. 10c

at Mangel's—

'OXFORD'

A Man Tailored SUIT

$14.98

Tailored to Perfection of Men's Wear Oxford Woolens

- Smartly braid bound
- Hand made buttonholes
- Guaranteed men's wear linings

Other smart styles in a wide variety of mannish woolens. Some with new high fashion velvet collars. All specially priced at $14.98.

Suits—2nd Floor

MANGEL'S

115 S. State St. — Palmer House

FRANCE, RUSSIA MAP PLANS FOR WAR WITH NAZIS

Paris Fears Ally's Army Is Overrated.

PARIS, Feb. 7.—(AP)—Mikhail Toukatchevsky, the youngest marshal of the soviet army, met France's general staf today to draft the first measures of military coöperation between the two nations in the face of the "menace" of Nazi Germany.

With their bilateral mutual defense pact awaiting only formal ratification by the chamber of deputies, France hopes to get Russia in condition to fight effectively.

Loan Delayed.

A loan of 800,000,000 francs [about $54,000,000] in credits to enable the soviet to repair western frontier railroads and highways has been under consideration by the cabinet, but has been delayed.

Exchange of officers between the two armies is planned and Russia's student officers may be admitted to Saint Cyr, the French West Point.

Leon Archimbaud, reporter of the chamber of deputies' army committee, said the soviet has 3,000,000 men constantly under arms. But he failed to show great enthusiasm over their real value in war.

Calls Red Officers Incompetent.

The greatest handicaps of the Red army he described as "insufficiently educated" officers and a "woeful lack" of competent reserve officers. He said the condition threatened to confine the rôle of Russia's troops to a "limited period" in a modern war.

Archimbaud criticized the Russian method of choosing officers, asserting they are picked "rather for political opinions than for their education."

"As a result military school pupils must be given primary educations before they can be instructed in military subjects. There are a great many who are so badly educated they cannot very well follow the courses."

Russia's Army Strength.

Estimating the strength of Russia's standing forces, Archimbaud reported 86 infantry divisions, 19 cavalry divisions, and numerous army corps in specialized branches as being constantly in the field. He said Russia possesses more than 3,000 combat planes and 2,000 tanks.

The makeup of the standing forces, he wrote, includes:

1. A professional army with a strength of 940,000 men.
2. A militia of 1,150,000 serving at long term.
3. A special army group of 400,000, given shortened instruction.
4. Other military formations, including 150,000 members of the GPU political police and 60,000 frontier guards.

QUEZON WARNS FILIPINO FARMERS AGAINST REVOLT

MANILA, P. I., Feb. 7.—(AP)—President Quezon personally took charge of a threatening situation in Batangas province today when he told farmers that a revolt they were reported to be planning would be met by massed forces of the government.

"We are friends, you elected me your president," Quezon told 100 farmers who claimed landholders were exploiting them. "But I have a sworn duty to perform, a duty that is above friendship. If you think you are strong enough to overthrow the government, you are mistaken, and I will show you that you are."

He told them he was anxious to purchase big land holdings and distribute them among the small farmers, thus ending agrarian conflicts.

British Fascist Chief Wins Half-Cent in Slander Suit

LONDON, Feb. 7.—(AP)—Damages of one farthing—which is half a cent—were awarded today to Sir Oswald Mosley, leader of the British Fascists, in a slander action against John Marchbank, general secretary of the National Union of Railwaymen. The suit arose from allegations made by Marchbank in a speech that Mosley had secretly instructed British Fascists to attempt to seduce army, navy, and air force officers from allegiance to the crown.

League to Move Into New $11,000,000 Palace Feb. 17

GENEVA, Feb. 7.—(AP)—Joseph Avenol, secretary general of the league of nations, predicted today a great epoch of international usefulness for the international body. His forecast came as he announced the league will move into its new $11,000,000 home Feb. 17. The secretary general declared the league's usefulness would not be impaired by the moral blow incurred by the resignation of Germany and Japan and the effects of economic and financial crises.

First Edition of 'Alice in Wonderland' Brings $4,700

LONDON, Feb. 7.—(AP)—A first edition of Lewis Carroll's book, "Alice in Wonderland," sold at auction today for $4,700. A London book firm was the purchaser.

King Gustav of Sweden Arrives on the Riviera

NICE, France, Feb. 7.—(AP)—King Gustav of Sweden, accompanied by his suite, arrived here today for a brief vacation.

DIES AT WHEEL OF AUTO.

Battle Creek, Mich., Feb. 7.—[Special.]—George H. Donnelly, 69, elder and trustee of the First Presbyterian church here, died today as he backed his automobile out of his garage. He was a retired railroad shop foreman.

BLEMISHES

Clear up blemishes with world-famous Black and White Ointment. Famous for 20 years. Trial size 10c. Large can 25c. Use with Black and White Skin Soap for best results. All druggists.

BELGIUM WILL HONOR LEPROSY MARTYR OF HAWAIIAN COLONY

HONOLULU, Feb. 7.—(AP)—In a koa wood coffin—a last touch of Hawaii where he served for most of his lifetime—the body of Father Damien, Belgian leprosy martyr, will reach San Francisco on the United States army transport Republic Feb. 9, en route to his homeland.

The body will lie in state in a San Francisco cathedral before the Republic continues to Panama. There the body will be placed aboard the Belgian training ship Mercator, bound for Belgium.

At the request of Leopold, king of the Belgians, officials exhumed Father Damien's body from his lonely grave on Molokai while people of that peaceful island wept. The unassuming priest, who lived and worked in voluntary exile among the lepers of Kalawao, died of their disease Feb. 15, 1889. The body is being taken to Belgium, despite protests of Hawaiians, for belated recognition of Father Damien's work.

7 SO. AMERICAN NATIONS UNITE IN WAR UPON REDS

May Adopt Uniform Legislation.

BUENOS AIRES, Argentina, Feb. 7.—(AP)—Uniform police measures by six or more South American nations for the repression of communist agitation appeared today to be likely within the near future.

The foreign ministers of these countries are already exchanging viewpoints preparatory to joint action, it was learned.

Brazil, it is understood, is taking the lead in the international negotiations as a result of extremist uprisings there last November. It was Brazilian allegations that activities of the Third Internationale were centered in the soviet legation at Montevideo that impelled Uruguay to break off diplomatic relations with Russia.

Plan to Exchange Data.

Although Chilean reports said the foreign ministers plan uniform legislation by Argentina, Brazil, Chile, Peru, Colombia, Ecuador, and Uruguay, Dr. Carlos Saavedra-Lamas, foreign minister of Argentina, said the conversations were limited to the uniformizing of police measures.

These conversations were understood to be in the preliminary stages, but probably will result in exchange of police records and data on suspected communist agents among virtually all South American countries. The newspaper La Nacion of Santiago, Chile, said legislation depriving communists of citizenship rights is under consideration.

Chile Arrests 150.

SANTIAGO, Chile, Feb. 7.—(AP)—Police arrested more than 150 alleged communist agitators today and charged them with planning acts of terrorism in the five day old strike on the national railways.

Gen. Luis Cabrera, minister of the interior, asserted:

"The government possesses documentary proofs that the railway strike is handled by communist elements, which plan a number of acts of terrorism to introduce panic as a means of obtaining their ends. Fortunately the communist leaders are under arrest."

Questioned on reports that Argentina, Brazil, Chile, Peru, Colombia, Uruguay, and Ecuador are exchanging views on joint methods of repressing communism, Cabrera said:

"Conversations are being carried on in order to act jointly to drown such ideas in the countries of South America. I cannot anticipate whether such conversations will lead to some form of international treaty, but exchanges are proceeding."

All workmen of the Schwager coal mines at Lotax joined the strike today.

Cardenas Studies Situation.

MONTERREY, Mexico, Feb. 7.—(AP)—President Lazaro Cardenas, on his arrival here tonight to study conditions which led business men to stage a demonstration against communism this week, said "communism does not exist in Mexico."

He refused to amplify his remark pending talks with labor leaders and employers.

The employers' center, which organized the anti-communist shutdown, named a committee to talk with Cardenas.

U. S. STANDS PAT IN DEMAND FOR BIG BATTLESHIPS

Clash on Size of Vessels Deadlocks Parley.

LONDON, Feb. 7.—(AP)—The United States stood firm in demanding 35,000 ton battleships and 10,000 ton cruisers tonight in the face of British, French, and Italian proposals before a technical subcommittee of the four power naval conference for smaller ships.

The first discussion of the qualitative limitations brought to the forefront a week long simmering clash of viewpoints. Observers doubt the disagreement could be compromised.

U. S. Welcomes Development.

Should the anticipated deadlock not be broken, the committee is expected to refer the matter to the full conference for decision. The conference, in the two months it has been in session, has arrived at only one tentative agreement—the matter of yearly exchange of building programs in advance and notification of construction.

The development today, while not a hopeful one, was welcomed by the Americans since it brought the conference back to tangibles after a week of backstage maneuvering, caused by Anglo-French differences over the question of German participation in the conference.

Admiral William H. Standley, presenting the United States' views on qualitative limitations, said 35,000 ton battleships are necessary for the United States, which was willing, however, to reduce gun sizes from 16 to 14 inches, provided the others are agreeable.

Declines to Scrap Big Cruisers.

Standley likewise refused to commit the United States to the scrapping of big cruisers, although he intimated that a building holiday of this type, proposed by the British, might be acceptable for a definite period of years.

The French demanded limitation of battleships to 27,500 tons and 12 inch guns. They were strongly supported by the Italians.

Great Britain's representatives declared they favored 25,000 tons, 12 inch guns and smaller cruisers, but did not repudiate the compromise proposal put forth last week for accepting 35,000 tons as a basis for discussion.

American delegates said the huge area their ships must cover made it necessary that the battleships be large enough for long cruising radii.

ENDS LIFE RATHER THAN TESTIFY AT TRIAL OF SISTER

LENINGRAD, U. S. S. R., Feb. 7.—(AP)—Tragedy marked the opening of the trial today of 38 former noblemen, czarist officers and employés of the soviet state on charges of fraud and speculation when the brother of one of the defendants took his life rather than testify against his sister.

Arasenieff Pokroff, whose sister, Vera Petrova, is accused of complicity in bribing state officials and concealing illegal property, hanged himself in a one room apartment in an obscure quarter of the city. His sister wept when his name was called and informed the court she had just learned of her brother's death. She is the only woman among the defendants.

Those on trial are accused of operating a chain of illegal factories and flooding the market with manufactured goods in competition with the state produced articles.

Baby Born 6 Weeks Late Will Live, Doctors Claim

TORONTO, Feb. 7.—(AP)—Doctors at Toronto General hospital said today a baby born six weeks late, six days ago, would live. They said the mother would live also. Only one baby in 5,000 cases is born under similar conditions, Dr. W. N. Lailey and Dr. Jessie Gray, who cared for the mother and infant, said. To have both the mother and child live through the delicate operation is considered extremely remarkable, they added. The baby weighed 11 pounds, one ounce, and is the fourth child of the 35 year old mother.

A STARR BEST
ESTABLISHED 1902

MEN'S FINE HATS
$3.85
formerly $5.00 to $7.00

All STYLES to choose from

New, clean, seasonable felt hats . . . correct in style and color . . . fine fur felts . . . Plain edge or bound edge . . . Our $5.00 to $7.00 quality, $3.85

MEN'S SHOES . . . Broken lines of our $7.50 and $8.50 quality . . . smooth or grain leather $5.35

A STARR BEST
FINE CLOTHES for MEN
11 to 15 NORTH WABASH AVENUE
Just North of Madison Street

GERMANY APOLOGIZES TO BRITISH ENVOY FOR ARREST OF WOMAN

LONDON, Feb. 7.—(AP)—The Candian press was informed today that the German government had apologized to Sir Eric Phipps, British ambassador at Berlin, for the arrest in Munich of Miss Frances Blackett.

Miss Blackett was taken into custody for failing to give the Hitler salute at a public meeting. After one night's detention she was released.

Both the British consul in Munich and the British ambassador at Berlin made representations to the German government against this treatment. The Bavarian government subsequently explained the arrest was due to mistaken identity.

SOVIET ATHEISTS MEET; CHECK UP ON GODLESSNESS

Find Half of Russians Won from Religion.

MOSCOW, Feb. 7.—(AP)—Delegates to the tenth congress of the League of Militant Atheists turned their attention tonight to results of their campaign of persuasion to make the soviet union godless.

Emelyan Yaroslavsky, head of the organization, declared that half the population of the soviet union has been won away from religion either entirely or partly.

"Religion is approaching its end in our country," he asserted.

A campaign of persuasion, Yaraslovsky explained, has been carried on by means of lectures and stage productions, and by the organization of anti-religious clubs.

Cultivate "Godless Fields."

As an example, he said, "godless fields" are being cultivated, in which atheist farmers work on religious holidays.

Nadejda Krupskaya, widow of the soviet leader, Nicolai Lenin, was elected to the league's presidium. Josef Stalin, leader of the communist party, and George Dimitroff, secretary general of the communist internationale, were elected to the honorary presidium.

The atheists adopted the policy of persuasion and propaganda after authorities ordered an end to the forcible closing of churches and ikon burning demonstrations which accompanied the league's "five year plan of godlessness" started in 1930.

5 Million Represented.

Delegates from all parts of the soviet union represented the league's membership of 5,000,000 persons as the session opened.

The league represents the policies of the communist party rather than the government, which is committed, by a decree issued in 1918, to guarantee every citizen the right to profess any religion he chooses.

Nevertheless, only 36 of the hundreds of churches which used to exist in Moscow have been permitted to remain open for services.

The attitude of the communist party on religion was summed up by the party organ, Pravda, which recently called for measures to stamp out religious beliefs among the communists themselves which it admitted were still too prevalent.

French Ship Workers Vote to Continue Their Strike

LE HAVRE, France, Feb. 7.—(AP)—Four hundred and fifty workers, engaged to make alterations on the new liner Normandie, decided today to continue their strike in protest against the 10 per cent wage cut decreed by the government. A similar strike is under way at St. Nazaire.

CHAPPED SKIN

To quickly relieve chapping and roughness, apply soothing, cooling Mentholatum.

MENTHOLATUM
Gives COMFORT Daily

Go to Church Sunday

"I was glad when they said unto me, let us go into the house of the Lord."—Psalms, cxxii., 1.

INDEPENDENT.

LAST TWO DAYS
Founder's Week Conference.
MOODY BIBLE INSTITUTE

SATURDAY—LAYMAN AND YOUTH DAY
[In Institute Auditorium.]
2:30 P. M. MRS. ARTHUR F. TYLEE.
3:15 p. m. MUSICAL RECITAL.

7:30 P. M. WMBI RADIO NIGHT.
[In Moody Memorial Church.]
MOODY INSTITUTE SINGERS.
DR. WILL H. HOUGHTON, PRESIDENT.
WENDELL P. LOVELESS, Director WMBI

SUNDAY—CLOSING DAY
[All meetings in Moody Memorial Church North-av. at Clark-st.]

2:30 P. M. PETER MacFARLANE.
DR. WILL H. HOUGHTON.
7:30 P. M. MOODY AND SANKEY SONGS
REV. HERBERT LOCKYER, Liverpool, Eng

D. L. Moody Centenary
Moody Bible Institute Jubilee
153 INSTITUTE PLACE. DIV. 1570

Chicago Ethical Society
STUDEBAKER THEATER.
SUNDAY, FEB. 9, 11 A. M.
DR. HORACE J. BRIDGES,
RUDYARD KIPLING:
A MEMORIAL TRIBUTE.

CENTRAL CHURCH,
ORCHESTRA HALL—216 S. MICHIGAN-AV.
REV. FREDERICK F. SHANNON.
"Lincoln of the Similes."
Chorus of 100 Voices.
Direction William N. Hughes.
Sunday Morning at Eleven.

NAZI JUDGE FREES 3 SOCIALISTS AS 'REBEL' PLOTTERS

Trio Accused of Trying to Revive Party.

BY SIGRID SCHULTZ.
[Chicago Tribune Press Service.]

BERLIN, Feb. 7.—Despite the demand of the Nazi prosecutor for heavy sentences against three former Socialist leaders charged with attempting to revive the Socialist party, a Berlin court today acquitted the accused men and ordered their immediate release. The judge ruled the evidence presented against them was insufficient.

Those tried were Bruno Baurichter, one time secretary of the former Socialist minister of interior, Karl Severing; Wilhelm Urich of the metal workers' union, and Hans Maschke, former leader of labor youths.

Police Examine Audience.

The public was admitted to the trial. After the prisoners were acquitted, representatives of the secret police demanded to see the credentials of all persons attending the trial. The police took the names of persons who witnessed the proceedings or were waiting in the corridors adjoining the courtroom.

The Rev. George Althaus, Protestant pastor of Timmerlas, near Braunschweig, fared less well than the Socialists. The Braunschweig court sentenced him to six months in prison because he had forbidden his pupils to start religious lessons with the Nazi salute. The pastor also urged children not to "join in the outcries against Jews," and included Jews in his prayers with the words, "May God protect poor persecuted people."

Court Criticizes Pastor.

The court ruled that the pastor had no right to describe Jews as in need of protection at a time when party and state are using "their right to defend themselves in an emergency."

The Anglo-American press received an anonymous note today stating that "Dr. Ernst Hanfstaengl, Adolf Hitler's foreign press chief, has received an appeal for funds from President Conant." Presumably Dr. Conant, Harvard university president, sent the same circular to Hanfstaengl as to other Harvard graduates for the tercentenary celebration.

In view of Harvard university's refusal to accept Hanfstaengl's small stipends, the Nazi official sent a special reply to Dr. Conant which his office declares is available at Harvard.

1 Killed as Fire Sweeps Barcelona Movie Studio

BARCELONA, Spain, Feb. 7.—(AP)—One workman was killed today by a fire which swept the studios of the Orfea Motion Picture company during filming of a picture with a loss by officials estimated at $280,000. None of the actors was injured.

POLISH PARLIAMENT DELAYS PASSING BILL AIMED AGAINST JEWS

[Chicago Tribune Press Service.]

WARSAW, Poland, Feb. 7.—The bill introduced in the Polish parliament by Mrs. Janina Prystor, wife of the former Polish premier, to abolish the kosher method of slaughtering animals was relegated today to committee and according to procedure will not come up for passage for several weeks. If passed, the bill will be enacted into law on Jan. 1, 1937.

The kosher method of killing animals has been nationally observed in Poland for more than four centuries. Jewish leaders of this monopolized industry met today to add their protests to those of the council of rabbis. A delegation of the latter, led by members of the Jewish faction in parliament, continued to make calls upon the various government ministers, urging that the project be withdrawn.

Packers announced the creation of a fund to finance the protest movement, which plans to organize a fast of world Jewry against the law.

WOMAN SUPPLIES BLOOD TO SAVE SPANISH PRINCE

(Picture on back page.)

[Chicago Tribune Press Service.]

HAVANA, Feb. 7.—General improvement in the condition of the count of Covadonga, former heir apparent to the Spanish throne, was reported tonight by his physicians. The 28 year old son of former King Alfonso and Queen Victoria of Spain is suffering from an attack of hereditary hemophilia [excessive bleeding].

"The count's condition is much better," physicians said after they had resorted to a blood transfusion in an effort to restore the count's strength and relieve the pain of internal bleeding. The blood for the transfusion was supplied by a woman friend of the family. The count was able to take nourishment after the transfusion. Later in the day he smoked a cigaret and talked with friends. Prince Jaime, one of the count's brothers, and the duke of Alba, former foreign minister of Spain, were reported to be enroute to Havana.

The illness of the count of Covadonga has been described as poisoning in an abscess on the leg resulting from internal hemorrhages after a blow. The young man renounced his royal rights in 1933 to marry Edelmira Ignacia Sampedro, daughter of a rich Cuban commoner.

Vienna Jails 5 Officials in "Purge" of Hitlerites

VIENNA, Feb. 7.—(AP)—Vienna police continued their drive to purge government offices of Nazis today and arrested Robert Kauer, Juvenile court prosecutor, and four department heads in the postoffice and tax bureau. All five of the arrested men denied they were Nazi supporters. Nazis are prohibited from holding government positions under a ruling of the federal cultural council, which also has set up various tests for persons desiring official employment.

LEEDS. Inc.
222 N. Michigan Ave.
½ Block North of Lake St.

Sale of Winter Suits
at less than 1/2 price

Suits formerly 25.00	Now $10
Suits formerly 39.75	Now $15
Suits formerly 59.50	Now $20
Suits 79.50 to 125.00	Now $50

Ensembles, Dressy, Sports Suits, Luxurious Furs, Tailored

READ THE TRAVEL DIRECTORY IN TOMORROW'S TRIBUNE

SUN AND THE SEA

A week or two of loafing in the sun will put new life into you. A quick trip by train, bus or plane will put you down among the palm trees and the salt sea air. For help in choosing a good place to go, read the Sunday Tribune Travel Directory tomorrow. Its pages will be filled with news and suggestions to fit every pocketbook. And whether you want to take a quick trip or a cruise around the world, the announcements of resorts, tourist agencies and transportation companies can help you to plan a vacation you will never forget.

MANDEL BROTHERS
a store of youth · a store of fashion · a store of moderate price©
Store Hours: 9:30 a. m. to 6 p. m.

new Phoenix shades go Back to Nature

Phoenix chiffon hose
85c
Sizes 8½ to 10½

Fresh, vibrant spring colors in these Phoenix shadowless sheer chiffons that thrifty women find so practical for everyday wear. Custom fit tops, lockstitch runstops, and allover Tipt-toes insure longer wear. Rare quality features at this price!

MAIL and PHONE ORDERS Filled on 2 or more pairs.

Mailing charges extra outside of our regular delivery zone. Illinois mail orders require 3% additional for State Occupational Tax.

Mandel's Hosiery—First Floor—State.

In Celebration of National Boy Scout Week
6 Boy Scouts will be here Saturday, February 8th, to give demonstrations of Scout Handcraft . . . in
Mandel's Sport Goods Department—Sixth Floor—Wabash.

VALENTINE PARTY IN PLAYLAND!
Today at 3:30 P. M.
The "Little Theatre" group will present "THE QUEEN OF HEARTS." There will be candy, too.
Hear "Smoky Rogers," the fire chief tell fire stories at 2:00 P. M.
Mandel's Playland—6th Floor—Wabash.

MANDEL BROTHERS
a store of youth · a store of fashion · a store of moderate price©

CORDED CUFFS
Add Fashion Interest to Gloves
by VAN RAALTE

Give them to your valentine and flatter her dainty hands! Van Raalte fabrics fit perfectly, launder beautifully. Black, brown, navy, white, gray and natural.

$1

Mandel's Gloves—First Floor—State.

MANDEL BROTHERS
a store of youth · a store of fashion · a store of moderate price©
Store Hours: 9:30 A. M. to 6 P. M.

The Popular Junior Garment
SCAMPS
by Carter

For slim, suave, feminine figure control, smart young juniors are wearing "Scamps." Firm, lightweight step-ins fashioned of lastex—they do wonders for the young figure, and are comfortable to wear all day—at work or play!

Sizes 26, 28, and 30!

$2

Mandel's New Modern Corset Salon—Third Floor—Wabash.

RANSOM GUILT ONLY, CHARGED TO HAUPTMANN

Not Kidnaper, Detective Parker Believes.

This is the fourth of a series of stories on the Lindbergh kidnaping case, written after a two weeks' investigation in New York and New Jersey, with particular attention to the circumstances surrounding the reprieve from death of Bruno Richard Hauptmann on Jan. 16 by Gov. Harold G. Hoffman of New Jersey.

BY PHILIP KINSLEY.
[Chicago Tribune Press Service.]

Trenton, N. J., Feb. 7.—[Special.]—Ellis Parker, county detective of Mount Holly, N. J., a Quaker colonial town across the river from Philadelphia, stands out in the reopened Lindbergh kidnaping case as the most important figure next to Gov. Hoffman. It is to Parker, whom he considers the best detective in America, that the governor turns in his effort to justify by new evidence his action in postponing the death of Bruno Hauptmann in the electric chair. He cannot depend upon the police authorities who consider the case closed with the conviction of Hauptmann.

Detective Parker lives in a little old colonial house and has his office in a tiny room in the county courthouse across the street, which is dated 1786. He is 64 years old and has had a remarkable career of 42 years in detective work, some of which has taken him to New York and Philadelphia. Of 300 cases of violent crimes he is credited with having caught and seen convicted all but 12 of the criminals.

Encounter Polite Regrets.

There is a vast difference between the surroundings and attitude of this man and that which one meets in the huge stone pile in Washington where sit the detective brains of the department of justice. In the one is cheerful friendliness, if somewhat open dissimulation. In the long silent corridors of the Washington halls one meets nothing but names on doors and the polite regrets of secretaries that the chief has nothing to say. The Lindbergh case is closed.

There is an atmosphere of informal ease in Detective Parker's office and from the inner room where the local great man is in "conference" comes a gale of hearty laughter. He is telling yarns to some of his cronies, the Lindbergh case apparently far from his thoughts. Soon the door opens and the visitor is ushered in.

"A man from THE CHICAGO TRIBUNE," says his secretary.

Shrewd Twinkling Eyes.

"Tell him I didn't say it," booms the cheerful voice behind the cloud of tobacco smoke coming from an aged pipe. A face emerges, large and moonlike, with shrewd twinkling blue eyes under a high, bald forehead. His fringe of hair and short mustache are white. His clothes are rumpled and careless, his manner that of one who has plenty of time and no worries. He sits before a battered desk piled high with mail and around him are stacks of musty documents in confusion.

"Here is a letter I just got from the death house at Trenton—no, not Hauptmann," said Parker. "This is a fellow that I put there for murder, and now he writes he wants to see me. You see he is friendly. He knows he was put there fairly. That is the kind of convictions I get. When people get in that chair [the one opposite him] they talk."

"How about the Hauptmann case?" he was asked.

Links Hauptmann with Ransom.

"Hauptmann is as innocent as you are of that kidnaping and murder," was the prompt reply. "He got in on the ransom money, that is all."

"What about the testimony of Dr. Condon?"

"Dr. Condon was the victim of extortioners."

"Was this a gang kidnaping in your opinion?"

"No. It was just some fellow that wanted to get rich."

"Does not Hauptmann answer that type?"

"Yes, but he never wrote those ransom notes. I tried to get copies of the original note way back in 1932, when they let the underworld get hold of them. But they would not give them to me. You will find a style of writing here that is different from Hauptmann's. Gov. Hoffman asked me to look into this case long ago. He said I had the only detective brains in the state.

"If I had had my way Col. Lindbergh and his lawyer, Col. Henry Breckenridge, never would have been allowed to run things their own way and go after that case with a brass band. I don't care who they are. It would be in justice to them to solve this right. An egotistical fellow and a corporation lawyer who don't know anything about crime detection. The case was bungled from the start. The identifications are no good. Some of the evidence was framed. I regard the finding of Dr. Condon's address and phone number on a panel in Hauptmann's house as framed evidence. Why I had a case once——"

Tells of Another Case.

And he was off on a story about a man who was identified as a murderer because he looked so much like the murderer that it was hardly possible to tell the difference at a distance.

"Do you expect to get any new evidence in this case?"

"Well, if I did I wouldn't tell you [this with a laugh]. My way is to give the reporters something to make a story, but to keep what I am doing to myself. These stories about my having ten investigators at work are all bunk. Now take the body of that baby found in the woods. I have studied the weather reports at that time and have talked with people around there and there is something wrong about the condition of that body. Why, I had a case once——"

Here followed another yarn about a corpse of a murdered man found buried in the woods, which gave a deceitful appearance as to the time of death. Parker found a billfold on the body that gave evidence of having been wet. He decided that immersion, not rain, had caused this.

Finds Glasses in Stream.

He looked in a nearby stream and finally found the man's glasses there. He saw that the water was discolored and found that it came from tannic acid, which had acted as a preservative of the body, placing the crime some days back and definitly fixing it on men who had perfect alibis for the supposed day of the crime.

Parker promises nothing in the Hauptmann case.

"It is a cold trail now," he said. "I like cold trails, however.

"I don't know what we can do. I feel sure the kidnaping and the extortion were two separate jobs."

A picture of "Our Governor," Gov. Hoffman, hung in the office. Parker as an active politician, independently wealthy, had organized Republican clubs for Hoffman in the early days of the campaign. He defended the governor now against the charge that he was seeking publicity alone.

"If he had wanted publicity he would not have kept quiet for six weeks after he visited Hauptmann in the death house," he argued. "If the prosecution in this case is so clean, why did they suppress the letter which Isidor Fisch wrote to Hauptmann from Germany?"

Parker Possesses Patience.

Parker's methods are based on deductions, putting two and two together in little things that mark a crime and which the untrained eye does not see. He brings scientific methods to his aid whenever possible, particularly ballistics and chemical tests. He has great patience and an ability to follow through apparently hopeless clews.

One day he walked into the house of a woman whose son was suspected of having shot a man. He saw a shotgun standing in a corner and asked when that had been used last. The woman assured him that it had not been used in months.

"How about this bit of fresh grass on the barrel?" asked Parker, after an examination. The woman fainted and told the truth.

Solves Case by Mail.

Most of his cases, however, were solved only after long work in the dark. One mentioned most frequently is that of Mrs. Olive Taylor, a California school teacher. The authorities of Stockton, Cal., who knew him, wrote to him for help after the murderer, a Greek, had disappeared. He solved that case largely by mail, working from his old desk, finally tracing the crime to Tom Coumas, who had escaped to Greece and who could not be extradited.

"Circumstantial evidence," says Parker, "is the only kind that counts. Circumstances are facts that you can see with your own eyes. Once you put them together to make up a picture of what has happened in a given case, you shouldn't let the testimony of a thousand witnesses change your mind. A man's memory may go wrong or he may tell lies, but the facts can't lie. They can only be misinterpreted, and you can't be sure till you have all the facts. Now take the case of Mrs. Giberson——"

Tells of Husband Slaying.

He drew a plan on the back of an old envelope to illustrate this story, which was that of a woman who had called the authorities to her house one night with the story that two men had broken in and one had shot her husband in bed.

"Look here," he said, "the moment Giberson was shot, according to his wife's story, she was over here near the outside door, with one of the burglars tying her up. The gun went off back there in the inner room. She says the man who was tying her up shouted, 'What did you shoot him for, Bill?' Now, will you tell me how he knew that it was Bill who shot Giberson and not Giberson who shot Bill? From where he is standing he can't see into the bedroom. His own words indicate that he didn't expect Bill to do any shooting.

"Yet, when a shot comes, a totally unexpected shot, why doesn't he run to the door to help his partner, or, if he's scared, duck out of the house? Instead, according to this woman, he goes calmly on tying her up. The only answer is there wasn't any burglary and the whole story was a fake. These are the unnatural things to look for."

Woman Admits Murder.

After evidence had been found in the house to prove the story a fake the woman was confronted with it and admitted the murder. She was sentenced to a life term.

There are other stories forthcoming, that of the soldier killer who was picked out by Parker as a suspect because he was the only one of his company to have a perfect alibi for the time of the killing, the story of a colored woman who was connected with a murder because Parker heard her singing "Bye Bye Blackbird," as he drove by her house.

There is no more light on the Lindbergh case from this source. Parker's fellow citizens gave him a testimonial dinner last May, at the close of his 42d year as county detective, and his mere assertions that the Lindbergh case is still unsolved go far in New Jersey in adding to the governor's position and keeping the public in confusion and doubt.

TWIN BOY MOVIE ACTORS HERE

BOBBY (LEFT) AND BILLY MAUNCH.
[TRIBUNE Photo.]

In "Anthony Adverse"

Billy and Bobby Maunch, 10 year old twins who together played the rôle of Anthony in the Hollywood filming of "Anthony Adverse," arrived in Chicago yesterday en route to their home in New York. The dark, curly headed twins, for whom "Anthony Adverse will be a film debut, will visit their grandparents, Mr. and Mrs. Felix Maunch, 5300 South Marshfield avenue, for several days before continuing to New York.

NEW HAUPTMANN QUIZ STEPS TOLD TO GOV. HOFFMAN

Trenton, N. J., Feb. 7.—[Special.]—Col. H. Norman Schwarzkopf, state superintendent of police, today delivered to Gov. Harold G. Hoffman the first of his weekly reports on the progress of the renewed inquiry into the Lindbergh kidnaping murder.

It was understood Schwarzkopf outlined the steps he had taken since being directed to renew the search for Bruno Richard Hauptmann's accomplices. He included the letters received from J. Edgar Hoover, chief of the federal bureau of investigation, and from Commissioner Lewis J. Valentine of the New York police. Both men offered "coöperation" but declined to assign men to general inquiry.

The case of Hauptmann took on national importance today when it was found that personal observers for President Roosevelt have been checking on the fight between Gov. Hoffman and the New Jersey Republican state committee. Their efforts have been to balance the governor's popularity and patronage power against the forces in the state committee in the hope of determining whether the split will give the President a chance of carrying the state in the Presidential campaign this fall.

QUAKE ON SOUTH SHORE LEAVES EXPERTS IN AIR

The cause of the tremors which alarmed residents of the south shore area between 72d and 74th streets early yesterday remained a mystery last night. Rollin T. Chamberlin, professor of geology at the University of Chicago, was emphatic in his opinion that it could not have been an earthquake.

"Any earthquake, no matter how slight, would have been recorded on our seismograph," he said. Milton Swenson, junior meteorologist in charge of the seismograph, said that an earthquake recorded at 3:30 a. m.—more than an hour after the disturbance felt in the south shore area—was so far from Chicago that its location could not be calculated.

Residents of the area said that three disturbances, the first two of ten minutes' duration and the last of one minute, were noticed shortly after 2 a. m. Mrs. Ted Bourke, 2560 East 72d place, said that loose objects in the house rattled during the disturbances, though there was no apparent movement of the building. Coast guardsmen surmised that ice driven inshore by the wind might have shaken the area.

Manchukuo Police Hunt Kidnapers of U. S. Priest

HSINKING, Manchukuo, Feb. 7.—(AP)—The police chief of Antung, with 30 men and the coöperation of Japanese gendarmes, were dispatched into the countryside today in an effort to rescue the Rev. Father Joseph Clarence Burns, 35 year old Roman Catholic priest. Father Burns, who is the son of Edward G. Burns of Toledo, O., was kidnaped by bandits Tuesday while traveling on a mission task accompanied by two natives.

KNICKERBOCKER ZONING PLEA FOR TAVERN DEBATED

A proposed amendment to the city zoning ordinance to permit the Knickerbocker hotel, 163 East Walton place, to operate a tavern opening on the street was referred to a subcommittee yesterday by Ald. Dorsey R. Crowe [42d], chairman of the building and zoning committee of the city council. The hotel is seeking classification as a commercial establishment instead of as an apartment building.

Several aldermen said that if the rezoning were allowed the entire hotel neighborhood, which is an apartment area, would change into a commercial district, to the detriment of property values.

Dr. Albert J. Chesrow, 3240 Washington boulevard, who owns property at 185 East Walton place, told the committee that he and many property owners were in favor of the rezoning.

"The neighborhood is now full of 'bootleg' laundry shops, garages, and real estate offices operating in basements," Dr. Chesrow said. "If the rezoning were effected we could control these establishments."

YOUNG THIEF SENT TO JAIL.

William Slonczewski, 17 years old, 8232 Burley avenue, was sentenced to six months in the bridewell by Judge J. M. Braude in the Boys' court yesterday on a charge of larceny.

James Simpson to Return Home from Hospital Today

James Simpson, chairman of the Commonwealth Edison company, will return today to his home at 1200 Lake Shore drive from Michael Reese hospital, where he submitted to an operation on his left eye after being struck by a tennis ball on Dec. 24. Dr. Harry S. Gradle, who performed the operation, said Mr. Simpson's vision probably will not be impaired.

MANDEL BROTHERS
a store of youth · a store of fashion · a store of moderate price©
Store Hours: 9:30 A. M. to 6 P. M.

Saturday Fashion Economies

Weldon Tailors Dapper
New Felt HOMBURGS
$5

Two distinct variations of the Homburg mania . . . a squared off crown with brim bound in grosgrain, and a softer type with pinched-in crown. Both in black, brown, navy, grey. At Mandel's and nowhere else.

Millinery Salon—Fifth Floor—State.

Coats! 100% Wool and Camel's Hair
$17.50
Interlined to wear now; completely Earl-glo lined. Natural, oatmeal, blue. Neva-Wet processed, moth-proof, water repellent. Misses'.

"EARL-GLO" Lined Shadow Plaid Coats
$22.75
Soft, lightweight but warm, woolly fleece. Winter lined swaggers. Perfect casual coats in plaids or plain grey, tan and brown. 12 to 20.

Pin Money Shop—Fourth Floor—Wabash.

We Thank the Men for
The Morning SUIT
$17.50
Precisely mannish in men's wear flannel. Oxford coat, striped oxford flannel skirt. KOVER-ZIP skirt closing for slim hipline. 10 to 20.

Suit Shop—Fourth Floor—State.

Lacquer Red Tops a
Sheer Jacket Dress
$19.75
Oriental color inspiration for the top and jacket of this dress with navy or black skirt. Also chamois with navy. Sizes 12 to 18.

Pin Money Dress Shop—Fourth Floor—Wabash.

As Smart After Dark as Before!
SUIT DRESSES for JUNIORS
$22.75 · $19.75

"Peasantry" has bright felt applique on the jacket, and at the neckline of the dress underneath. Spring colors in Romanette sheer. 11 to 17.

"Good Luck" wears a horseshoe on its jacket. Dress underneath, with cut out, net yoke, tiny cocktail sleeves. Suede crepe in new colors. 11-17

Junior Chicagoan Shop—Fourth Floor—State.

Plain, Checked! Zipper Skirts, Too
Special Sale! SKIRTS
$2.95

Men's wear flannels and plain flannels, two styles with zipper side closings to give that slim hipline. Buy several to mix with contrasting and matching sweaters, jackets, blouses. Sizes 14 to 20.

Blouse and Skirt Shop—Third Floor—Wabash.

Phone State 1500, Local 33, if you can't come in.

MANDEL BROTHERS
a store of youth · a store of fashion · a store of moderate price©
Store Hours: 9:30 A. M. to 6 P. M.

Because It Provides Cool, Clean Contrast
GRAY Appeals to Many
SIX-APPEALS* to All!
$6

"Eye-Opener" in gray Gondolier and suede, brown Gondolier with natural chamois, oxblood Gondolier and white kid.

Two of Mandel's clever "Six-Appeal" shoes in gray—a perfect complementary shade for your navy, black, brown, wine or green costumes.

"Eye Opener" to wear with your dressy daytime costumes—it will open his eyes! "Good Sport," a sporting good companion for casual town wear.

"Good Sport" comes in gray suede or brown calf with built-up leather heel.

*1. They're Smart
2. They're Young
3. They're Different
4. They're Dashing
5. They're Daring
6. They're Chicago's greatest shoe values!

*Copyrighted.

Mandel's "Six-Appeal" Shoes—Fifth Floor—State.

NEW FARM BILL HIT AS PERIL TO CATTLE INDUSTRY

Puts Premium on Feed Production.

[Chicago Tribune Press Service.]

Washington, D. C., Feb. 7.—[Special.]—Criticized as makeshift legislation designed to put vast powers in the hands of Secretary of Agriculture Henry A. Wallace under the guise of "soil conservation," the administration's new farm bill was reported to the house today by the committee of agriculture.

Wallace will have charge of spending half a billion dollars in the next twelve months if the bill is passed, according to estimates. He plans to take from 20 to 30 million acres of cotton, wheat, corn, and tobacco land out of the usual line of production, it was revealed in the report.

The greater part of this land, according to statements made by Wallace at the secret hearings on the bill and not published until today, would be used for the production of grasses and legumes, and farmers entering into the arrangement would receive a subsidy or bounty for changing their usual type of production.

Minority Report Submitted.

A minority report, signed by the seven Republicans of the committee, pointed out that the secretary's program would dislocate agriculture, benefiting the cotton and tobacco farmers of the south at the expense of the dairy industry in the north. Attention was called to the fact that dairying and live stock production is the largest single branch of agriculture.

"Representatives of dairy organizations who have had the opportunity to consider the bill maintain that improper administration of the legislation will result in a decided detriment to the dairy and live stock industry in this country," the minority stated.

The minority members pointed out that the bill gives authority to Wallace far exceeding any power heretofore conferred upon him by congress. Wallace's authority, under terms of the act, to carry out the purposes of "soil conservation," is without restriction of any sort.

Perils Cattle Industry.

"Apparently it is the purpose of the secretary to carry out the conservation program at the expense of the dairy and live stock industry which now faces a surplus condition," the minority report stated. "It is only natural to assume that with the doubling up of national production of grasses for pasture, clover and alfalfa for feed there will be a tremendous increase in dairy and live stock production in all parts of the United States covered by the conservation program.

"We object to any government program which has for its purpose the payment of a subsidy to one group of farmers at the expense of another engaged in an honest agricultural pursuit."

The bill provides for conservation of land under federal direction with a federal subsidy paid directly to farmers who comply with rules and regulations issued by Secretary Wallace. This is considered as an emergency program to be in operation for two years.

Becomes Permanent in 1938.

In 1938, under terms of the bill, a permanent plan would be established providing for federal grants to states that have established control over local production and conservation of soil according to regulations issued by Wallace.

Representative Gerald J. Boileau [Prog., Wis.] served notice that he would demand an amendment to the bill providing that land taken out of crop production and turned over to grasses or legumes could not be used for the purpose of pasturing or grazing cattle. Such an amendment would save the dairy industry from the harm which will otherwise be worked by the act, he contended.

Chairman Marvin Jones [Dem., Tex.] of the committee on agriculture asserted that the bill was in conformity with the constitution.

U. S. WILL HELP PAY ALABAMA PENSIONS TO REBEL VETERANS

Birmingham, Ala., Feb. 7.—[Special.]—Confederate pensions in Alabama will be paid in part with federal funds under the state's social security program that already has been approved by the federal government.

Alabama's social security program has several features not included in similar legislation and which are thought to be especially advantageous to this state, but the most outstanding feature of the Alabama legislation is its provision for including the confederate pension fund under the old age pension program. This is expected to bring an additional $350,000 into Alabama each year through federal matching of funds.

The Alabama old age pension law requires beneficiaries of the confederate pension including veterans and their widows to register. Such beneficiaries are now receiving about $750,000 annually from funds raised by a special 1 mill tax. If these beneficiaries are eligible for old age pensions because of their age and need, and it is presumed that most of them are, they will then come under the federal state program.

That would mean the federal and state governments would divide the expense, the federal government matching state funds up to $15 and making a possible total of $30 a month for an individual. This would release state funds now going to confederate pensions.

HEALTH OFFICIAL DOUBTS VALUE OF DAYLIGHT TIME

Dr. F. O. Tonney, director of technical service and research for the city board of health, yesterday took issue with statements made by Dr. Herman N. Bundesen, president of the board, and leading child specialist concerning the health benefits of year round daylight saving time for Chicago children.

Dr. Tonney said that as the result of a survey conducted by himself and two other health department physicians in 1926 and 1927 he determined that the sun's rays were beneficial to Chicagoans only during the summer months. He said that he has not altered his opinion since that survey.

Besides Dr. Bundesen physicians who advocate 12 months of daylight saving time because of its health benefit for children are Dr. Julius H. Hess, child specialist who is president of the Chicago Medical society, and Dr. Isaac A. Abt, Dr. Robert A. Black, and Dr. Joseph Brennemann, all noted child specialists.

"I realize the tremendous benefits those extra hours of daylight can bring to the children," said Dr. Hess before the city council voted to place Chicago on eastern standard time beginning March 1.

Dr. Abt has said: "There can be no doubt that an eastern standard time basis for Chicago would have immense health benefits."

SEEK TO COMPEL TESTIMONY ON TUNNEL DEATHS

House Told 476 Are Dead of Silicosis.

Washington, D. C., Feb. 7.—(AP)—Representative Vito Marcantonio [Rep., N. Y.] charged before the house today that the Rinehart and Dennis company, builder of the Hawk's Nest, W. Va., tunnel, was guilty of "cold blooded murder and racketeering."

Marcantonio, who charges 476 men are dead and 1,500 others are dying of silicosis contracted by breathing dust when drilling through silica rock in the tube in 1930 and 1931, has introduced a resolution demanding a federal inquiry into the Hawk's Nest project and similar tunneling operations.

His attack upon the Charlottesville, Va., firm came within a few hours after a house labor subcommittee, held hearings on Marcantonio's resolution, submitted a report calling for power of subpena to compel witnesses to appear and appropriate funds for completing the inquiry.

"Worse than Killers."

"When the members read the hearings they will see," Marcantonio shouted, "that this company which has refused to come before the committee and defend itself is worse than Dillinger and Al Capone and is guilty of cold blooded murder and racketeering."

Representative Glenn Griswold [Dem., Ind.], chairman of the subcommittee, said P. H. Faulconer, president, and E. J. Perkins, vice president, of the tunnel firm, had declined to testify.

The subcommittee's report, Marcantonio said, will be presented to the full labor committee next week.

Representatives of Rinehart and Dennis have suggested that if the committee wants to learn the facts about the tunnel work, members should visit the project at Gauley bridge.

Wants Both Sides.

Representative Jennings Randolph [Dem., W. Va.] submitted a minority report concurring in the request for power of subpena and asserting the subcommittee was anxious to hear the company's side of the investigation. He said the testimony led him to believe that lack of proper safety devices and disregard of safety rules and regulations contributed to the silicosis problem. He urged a "thorough investigation" of the silicosis problem in all sections of the country.

Faulconer, in statements given newspapers, has described the charges of wholesale deaths at the tunnel project as "gross misrepresentation and falsehood." He has asserted only 48 men died of various diseases from start to finish of the project.

The tunnel, drilled through the mountains near Gauley bridge, W. Va., diverts the flow of water from new river for a hydro-electric project.

LA GUARDIA MAKES PROGRESS TOWARD PREVENTING STRIKE

New York, Feb. 7.—[Special.]—Mayor La Guardia appeared to be making some progress toward a settlement of the dispute between 105,000 union dressmakers and dress manufacturers this afternoon, but an enthusiatic union meeting at Madison Square Garden authorized a strike.

Union leaders agreed at a conference at the mayor's office not to call a strike before Monday. They and representatives of manufacturers' associations promised to continue negotiations over the week-end.

Mayor La Guardia said that he would give all possible time to seeking a settlement.

But at the Garden 24,000 representatives of the dressmakers cheered and unanimously adopted a resolution expressing doubt that manufacturers would change their tactics. The general strike committee was authorized to call a strike in the industry and to set the date and hour.

Should an agreement be reached, however, the strike authorization need not be followed out by the committee.

Missionaries to Ethiopia Attend Moody Conference

(Picture on back page.)

The Rev. E. E. Lewis and Miss Selma Bergsten, who are on vacation from missionary work in Ethiopia, attended yesterday the 30th annual founder's week conference at the Moody Bible institute. Others present at the conference included Thomas Moody of New York and Dr. Rowland Bigham of Toronto, general director of the interior mission in the Sudan, Africa.

Lower California Governor Ousted; New One Named

MEXICO CITY, Feb. 7.—(AP)—Gen. Gabriel Gavira was appointed governor of the northern district of Baja California today, replacing Gen. Gilberto Magana. No explanation for the shift was given.

AGREE ON TERMS TO END STILLERS STRIKE AT PEKIN

Long Drawn Out Dispute Settled.

Pekin, Ill., Feb. 7.—[Special.]—Twenty-four hours after the three day general strike was called off here, representatives of labor and the American Distilling company today agreed on a program to end the distillery workers' strike. It was this trouble that brought on the paralyzing city-wide walkout of labor.

A short time after the agreement was announced at nearby Peoria by Federal Mediator John E. O'Connor, the striking distillery workers ratified the terms of settlement.

It was said the company had acceded to almost all of the workers' demands, including the observance of seniority rights, salary adjustments, and rehiring discharged workers.

Flared Last August.

The settlement marked the end of the labor trouble that flared at the distillery last August and had kept 600 employés idle since Jan. 19. The dispute was climaxed with the calling of a general strike at 8 a. m. Tuesday. The general tie-up continued until noon yesterday.

Last Monday distillery officials tried to resume operations despite the presence of union pickets. A bus load of workers was rushed through the picket line under a barrage of tear and stench gas laid down by police.

Ask State Troops.

Two requests were made to state officials for National Guard help. Although five units of troops were held in readiness at Peoria, 10 miles from here, the governor held off declaring martial law until Martin Durkin, state director of labor, tried to settle the trouble. He was on the verge of reporting the need for the troops when the strikers decided to call off the strike and confine their efforts to the distillery strike.

Clarence Rupp, taxi operator, whose shooting was the most serious disorder of the general strike, was believed recovering today.

Several Districts of Rio Flooded by 3 Feet of Water

RIO DE JANEIRO, Brazil, Feb. 7.—(AP)—Several low lying districts of the capital were flooded with as much as three feet of water today by a rain which had lasted all night.

LAWYER IN WOMAN'S SUIT AGAINST BARTON DISBARRED WITH TWO

New York, Feb. 7.—[Special.]—Three lawyers, including Herman C. Pollack, attorney for Mrs. Frances W. King in a slander suit against Bruce Barton, advertising executive, were disbarred from further practice today by the appellate division for unethical conduct.

Pollack was accused of attempting to force Barton into a settlement on several occasions by telling him that if he did not agree a book written by Mrs. King and reflecting on him would be published.

On another occasion Pollack visited Barton with a deputy sherif and an order for his civil arrest. He is said to have promised to drop everything if Barton paid $10,000. The disbarment proceedings were based on these charges.

The other disbarred lawyers were Harry S. Dolowick, charged with trying to coerce a member of the Standard Sirup company by threatening to destroy his business, and Maxwell M. Wallach, charged with converting to his own use $6,100 belonging to Mrs. Ethel Wien.

ADDED EVIDENCE OF WELLS' MONEY TROUBLES FOUND

Police received further evidence yesterday of the financial difficulties of Harry H. Wells, 38 years old, missing truck fleet operator of Monroe, Wis., whose automobile was found abandoned at Madison and Des Plaines streets on Jan. 29.

In a letter to Capt. Patrick Collins of the Des Plaines street police J. B. Heerel, secretary of the General Finance company in Monroe, declared that the company holds a chattel mortgage against Wells' car, a small 1933 model sedan. The amount of the mortgage was not stated. The car is being held by the police.

Capt. Collins said the information about the mortgage was a further indication that the police were mistaken in their earlier theory that Wells had been kidnaped for ransom. It had been learned previously that before Wells left home for Chicago he borrowed $2,000 from various sources and withdrew $600 from a Monroe bank.

Divorce Given to Wife of Roy Atwell, Comedian

Bridgeport, Conn., Feb. 7.—(AP)—Mrs. Ethel Smith Atwell of Westport was granted a divorce today from John Leroy Atwell, known as Roy Atwell, the stuttering comedian of radio, stage and films.

LAWYER ADVISES PRISON FOR SON; JUDGE COMPLIES

At the request of his lawyer-father, Donald Haufiaire, 23 years old, 1036 East 47th street, was sentenced to one year to life in prison for burglary by Judge Joseph Burke in the Criminal court yesterday.

Young Haufiaire was arrested on suspicion by a Woodlawn police squad on Jan. 20, in possession of $4.40 and a watch he admitted he had just stolen from the apartment of Mrs. Stella H. Farnham at 916 East 62d street.

His father, E. Z. Haufiaire, appeared as his counsel yesterday before Judge Burke.

"My son," Attorney Haufiaire said, "has admitted his guilt to me and I have advised him to plead guilty rather than fight the case. I ask only that the court write the Joliet prison warden asking that my son be kept away from the more hardened criminals, and recommending parole when the minimum sentence has been served."

"I congratulate you on your high sense of justice," Judge Burke told the elder Haufiaire. "I shall write the warden and the parole board as you ask."

CRIMINAL COURT.

Jack Small and Edward Kovnacki, robbery, sentenced 1 year to life each in the penitentiary; William Marshall, robbery, sentenced to 20 years in the penitentiary under habitual criminal act; Louis C. Meeks, robbery, sentenced to 1 to 20 years in the penitentiary by Judge Denis J. Normoyle.

Donald Haufiaire, burglary, sentenced to 1 year to life in the penitentiary by Judge Joseph Burke.

BLAME DEATH LEAP ON INSANITY.

A verdict of suicide while temporarily insane was returned by a coroner's jury yesterday at the inquest into the death of John M. Heimerdinger, 60 years old, 4714 Fulton street, a railroad watchman, who plunged to his death Thursday from his room on the third floor of the Alexian Brothers' hospital.

Make Jewelry Your Valentine

ST. VALENTINE SPECIALS

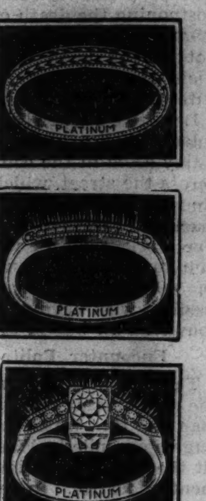

Wedding Rings

Hand carved 10% iridium platinum $5.00
Heavier weight $7.50
Extra heavy $10.00

Diamond Wedding Rings

Ring illustrated 10% iridium platinum with 10 selected brilliant diamonds, price.$15.00
With larger size diamonds $22.50
Others....$35.00, $50.00 and $75.00

Diamond Rings

One illustrated has brilliant large center diamond with three good size diamonds on each side, 10% iridium platinum handmade mounting, price $50.00
Many other special reduced rings
$75.00, $100.00, $150.00, $200.00

We import the diamonds and manufacture the settings—that is why these prices are sensationally low. We invite comparison. A liberal charge account available, which permits you to pay on a budget basis.

LEBOLT & COMPANY

Southeast Cor. of Washington and STATE—Columbus Memorial Bldg.

A Liberal Charge Account Available Which Permits You to Pay on a Budget Basis.

Day By Day Story *of the* Experimental Farm

Two Smart Rabbits

February 7, 1936.

THERE are a couple of rabbits on the Yorkville experimental farm which evidently know how to read a calendar. These cottontails made themselves pretty scarce when the rabbit season was open, but now that it is against the law to shoot them they come up in the cattle yard to get free meals.

Some of the boys on the farm were telling the other day how the two bunnies stick around the barn behind Clarence Thurow's house to protect themselves from the cold, and also how they stay under the feed bunks when it is feeding time for the steers. As soon as the steers leave the bunks the rabbits get their share of corn which falls to the ground.

These two bunnies seem to be the "master minds" of the rabbit population. They are the only ones to come near the houses for food and protection from the cold. The boys do notice, however, that they usually can find a rabbit or two in most of the shocks of soy beans in the fields.

Members of the Clarence Thurow family do not have much need for an alarm clock. They have one rooster in their basement and another under the back porch. There is plenty of crowing going on every morning about daylight. Red, the old boy who roosts under the porch every night, won't associate with the rest of the roosters, and the occupant of the basement is "recuperating" from some recent battles.

Red was sick last summer and got some personal attention from the boys on the farm, therefore he thinks he is a privileged character around the place and doesn't have to associate with the rest of the roosters. While the other members of the flock roost in the chicken house, Red stays under the porch. When any of the other roosters try to come near his private roost a merry battle ensues and the impostors are driven away.

The rooster in the basement had a couple of battles with Red and some of the other roosters on the place, so now he is resting to give his battle marks a chance to heal.

The foxes in the pen behind Louis Thurow's house are having a lot of fun these days. Snowdrifts are heavy and numerous now and it happens that one of the drifts crept up on the fox pen. We noticed the other day that there was quite a bit of snow banked up over one corner of the pen and the foxes were having a fine time digging into this snow.

Two Aurora boys gave the residents of the Yorkville area something to talk about the other day. These two boys skated down the Fox river from Aurora to Yorkville, although it took them nearly a full day to complete the 12 mile trip. After leaving Yorkville they stopped at the Tribune farm to visit with Charles Doetschman, one of the farm workers.

Real Estate—Farm Lands

Alabama.

MOBILE COUNTY, ALABAMA—HI CLASS home, farming and trucking district. Year around healthful climate. Ample rainfall. Good roads, schools, churches. For free copy "The Southland," describing Mobile County, write E. J. Hoddy, General Development Agent, Dept. M-54, Louisville & Nashville Railroad Company, Louisville, Ky.

Illinois.

5 ACRES, 7 R. HOME; ELEC., GAS; 1 MI. depot. Fruit. Widow must sell or make loan. $4,300. Terms. Other farms. A. L. WEBSTER, WHEATON, ILL.

40 AC. AND UP IMP. FARMS; 55 MI. SO. Chgo. For inf. J. W. Bates, 1651 E. 67th, Dor. 8369.

Michigan.

35 A. RIVER FRONT, BLDGS., $1,450. $100 cash, $12 mo. Evans Rlty., Fremont, Mich.

FREE LIST FARM BARG.—S. MICH.; ALL kinds. Interstate Farms, 35 S. Dearborn.

FREE FARM LIST—S. W. MICHIGAN; ALL kinds, sizes. ROESSLER, 140 S. Dearborn.

Wisconsin.

RAILROAD LANDS IN UPPER WISCONSIN. Rich clay loam soil; best in U. S. for dairy, poultry, clover, potatoes, grains, fruits, and berries. Ample fuel. Good roads, towns and markets. Lowest prices, easy terms. Fine fishing and hunting. Send for Booklet 53. R. S. Claar, Land Dept., Soo Line Ry., Minneapolis, Minn.

Miscellaneous.

FREE CATALOG FARM BARGAINS—8 midwest states. United Farm Agency, Dept. E, 30 N. La Salle, Chicago. Randolph 7113.

FARM MATERIALS.

Neutralizers.

LIMESTONE — BOOKING ORDERS NOW for delivery to your farm or railroad station. Lehigh Stone Co., Kankakee, Ill.

TRY THEM—AND MARVEL!
THE FIRST AND ONLY CHIPS TO BRING YOU NAPTHA!

IT'S the most exciting news that's come your way in ages. It's the sensation of all soap history.

Fels-Naptha Soap CHIPS—the first and only chips to hold dirt-loosening naptha!

Different?—there's never been anything like them before! They're made differently—in the form of crinkly, golden curls. Curls so thin and delicate that they burst into suds at the touch of water.

They're boxed differently, too. No chance for chips to dribble out and mess up your floor. Just open and shut the handy new pouring-spout.

Don't wait—get Fels-Naptha Soap CHIPS at your grocer's right away. They're made by the makers of the famous golden bar, Fels-Naptha Soap.

© 1936, FELS & CO.

ERROR IN ATTACK ON EASTERN TIME SHOWN BY HODES

"Conflict with Federal Law" Imaginary.

Corporation Counsel Barnet Hodes directed attention yesterday to a "misleading" statement on postcards being circulated in Chicago asking for views on the city ordinance which will place the city on eastern standard time after March 1.

The postcard inquiries declare this ordinance "is in conflict with federal law," a deceptive statement, according to Mr. Hodes, who explained that the only federal law relating to the subject is the one giving the interstate commerce commission authority to fix boundaries of the five standard time zones as applied to interstate common carriers.

Only Rails Affected.

On Feb. 24 the interstate commerce commission will hold a nearing in Chicago on the city's request that the western limit of the eastern standard time zone be moved west to include Chicago.

"The only question," Mr. Hodes said, "is whether the railroads will operate under the same time system as the city of Chicago. If the commission grants the city's request, it will mean that the railroads will be operating on the same time as the city."

Mr. Hodes pointed out that the commission has no control over governing agencies such as the city of Chicago, and that the city time ordinance in no way contradicts the federal law. Moreover, he said, no action by the commission can affect the ordinance.

Boundaries Left to I. C. C.

"The United States congress in 1918 adopted an act providing for standard time zones," Mr. Hodes said, "but it left the establishment of the boundaries of each zone to the interstate commerce commission. This provision permits leeway to the commission, indicating that it was the intent of congress that changes could be made for the benefit of individual localities."

On several occasions, the commission's records show, changes in the zone limits have been approved.

CHANGE PLEASES DETROIT

BY LLOYD WENDT.

[Chicago Tribune Press Service.]

Detroit, Mich., Feb. 7.—[Special.]—Detroit is so completely satisfied with its change from central to eastern standard time, made final in 1919, that it is difficult for people here to understand why any one in Chicago should offer objection to such a change.

Nevertheless such old timers as former Mayor John C. Lodge, who sponsored the time ordinance here, do remember that Detroit had a great fight over the time change at the beginning. The opposition collapsed as soon as eastern time was given a trial, they say, and they now challenge any one to find a foe of eastern time in Detroit.

Arguments All Fall.

"We had all those arguments and more," said Dr. Lodge, as the points offered against Chicago's change on March 1 were recited to him. "They all wash out under test. Farmers found they were not hurt by eastern time—in fact, the whole state later adopted it. School children received more time outside. Business found shipping confusion eliminated. The people generally had more time for recreation out-of-doors. Milk deliveries were not harmed. You in Chicago ought to get even more benefits than we did; you'll save more daylight. [Chicago is 17 minutes sun time from Detroit.]

"We like eastern time because it rid us of the confusion in changing to daylight saving time each year," said Mayor Frank Couzens. "Now we have one time the year 'round. It gives us more sun, and the people and business like it."

Business Has Advantage.

"You bet we like eastern time here and we highly recommend it to Chicago," said Harvey Campbell, executive vice president of the board of commerce. "Our business here ships all over the world, and we find no disadvantages in fast time. We gain sunlight and business time. On export shipments we have an extra hour to reach western points, and we are not penalized an hour shipping east as we once were. Our banks and markets operate on New York time. You couldn't do much of such business after the financial east closed shop an hour ahead of you, as was the case under central time.

"In 1922 we got eastern time for the railroads, and that took away our only difficulty. Now we have one time the year 'round. I was in the time fight from the beginning. It was a hard battle, but the results make it well worth while."

Accustomed to Benefits.

"We're so accustomed to the benefits of eastern time that it's hard to realize we once had to fight for them," said Mrs. W. M. Devoe, president of the Detroit Council of the Parents and Teachers association. "Eastern time is fine for school children and adults alike."

"Our school children have extra hours to build strong bodies in the open air under eastern time," said Frank Cody, superintendent of schools. "Our 8,000 teachers, too, have a better chance for recreation and health. By all means we favor eastern time after long experience."

"Fast time is saving lives in Detroit," said Judge Thomas P. Maher of the Trafic court. "We've just finished a survey which shows that there are 25 per cent fewer trafic accidents on well lighted streets than on poorly lighted streets carrying the same volume of trafic. If artificial light does that, think what you can do by turning daylight on the late afternoon trafic rush—that's what we did when we adopted eastern time."

CITY PARKS' COST CUT BY MERGER, DUNHAM ASSERTS

Says Service Expands as Outlay Falls.

Robert J. Dunham, president of the Chicago park district, asserted yesterday that operating expenditures of the district since it took over the 22 old park districts in the city in 1934 have been at a lower rate than in any of the five years prior to consolidation and that more and broader facilities are now available to the public.

Dunham's defense of the current park board administration was occasioned by a provision for legislation which Gov. Horner included in his call for a third special session of the general assembly. The legislature authorized the consolidation of Chicago's park districts in 1933. Since then, said Gov. Horner's call, "expenditures and appropriations for park purposes have greatly increased, indicating the need for additional legislation to restrict and curb excessive and unnecessary expenditures of public monies for park purposes."

Finds Comparison Is Difficult.

On the contrary, Dunham asserted, the consolidation has resulted in economy of operation and expansion of service. He conceded that the records of most of the superseded districts were maintained in such a manner as to preclude any compilation of what expenditures actually were in 1933 and prior years. A comparison of tax levies before and after consolidation, he said, does not furnish a true index of expenditures. Since consolidation, he stated, expenditures have been considerably below the corporate tax levies, while in prior years they were greater than the levies.

The 1935 corporate levy for the consolidated district was $9,000,000.

"Preliminary figures as to the actual amount expended in 1935 for corporate purposes," Dunham asserted, "show a total of $7,389,301."

The average of total levies for the five years from 1929 to 1933 for the superseded districts was $8,515,646. The levies for 1929 aggregated $9,267,092; for 1930, $11,107,748; for 1931, $8,648,010; for 1932, $6,741,375, and for 1933, $6,814,005.

Real Costs Previously Masked.

"The figures for 1929 to 1933," Dunham said, "do not represent maximum operating costs as in each of those years collections were received for tax levies in prior years. In addition we found in several instances where tax warants against corporate levies were issued in amounts greatly in excess of 100 per cent of the levy.

"In one instance in 1933 warants were issued to the amount of 147 per cent of the levy by one of the districts. We estimate that in addition a minimum of $500,000 a year was received from miscellaneous sources other than taxes."

He stated further that during the five year period some of the districts accumulated unpaid obligations and sold bonds to provide funds for operating purposes.

Advantages of New Policies.

In 1933, he recalled, 41 per cent of the city's park facilities were either closed utterly or were restricted to part time use. Now, he pointed out, all facilities are fully available.

Dunham gave as another example of the benefits of consolidation a reduction in the size of the park police force. Just before consolidation, he said, the 22 park districts employed 838 persons in their police departments, including 743 patrolmen. At the present time there are 717 in the department, including 636 patrolmen. The present monthly police department pay roll, taking account of the 7⅛ per cent pay restoration last year, is $150,710 compared with $156,734 in the first part of 1934.

WORK IS STARTED ON ZONING PLANS FOR AIRPORT AREA

A subcommittee of the city council building and zoning committee yesterday was appointed to begin drafting an amendment to the city zoning laws which would limit the height of buildings adjacent to the city airport at 63d street and Cicero avenue. This action was recommended on Thursday by the city aero commission, Mayor Kelly's advisory committee on aviation.

Airline operators have asked that buildings in the area within a three mile radius of the field boundaries be limited to a height of 33 feet. The aldermen, however, announced they would attempt to zone the area within the first quarter mile to a height of 33 feet and the second quarter mile to 66 feet.

The limitations upon building heights are necessary because of take-off difficulties experienced by airliners. Those flying today can operate safely over the field surroundings as they are today. Within two years, however, the operators warn, 50 passenger four motored planes will be flying the lines and these ships will not climb as rapidly as will the smaller planes they are to supplant.

JARECKI PLANS PARLEY TO MAP TAX RATE LAW

Will Urge Hearings Prior to Computing Bills.

County Judge Jarecki said yesterday that he would confer next week with other Cook county taxing officials and urge them to support a bill in the legislature which would provide that objections to tax rates be heard before the bills are computed. John O. Rees, director of the committee on public expenditures, warned Thursday night that confusion on tax rates for 1934 and future years is inevitable unless the rates are reviewed before the bills are sent out, instead of afterward as is now the practice.

A measure providing for hearings on tax rates before the tax bills are mailed was introduced at the last general session of the legislature by State Representative Edward Skarda [Dem., Chicago], but got nowhere although County Treasurer Joseph L. Gill and State's Attorney Courtney supported it. It was believed that such a bill is not within the province of the present special session of the legislature.

Officials Favor Move.

Robert J. Dunham, president of the Chicago park district, and Ross A. Woodhull, head of the sanitary district, said they would be glad to confer with Judge Jarecki.

"Passage of such a bill is an excellent idea," Mr. Dunham declared. "I am in favor of anything that will help to eliminate confusion in the payment of taxes and the hearing of tax objections."

Mr. Woodhull said he was thoroughly in sympathy with such legislation. "The best and quickest way to collect taxes is to be sure the small taxpayer gets the same treatment as the big taxpayer," he said.

Tax experts pointed out yesterday that local governments include illegal rates in their levies, thus hampering tax collections. Judge Jarecki said that he has repeatedly passed on many of these rates, holding them invalid, and has been sustained by the Illinois Supreme court, yet the small taxing bodies continue to include the rates.

"The 1935 assessment is now being completed," the judge said, "and, to see that the same tax rate errors do not crop up again, I plan to ask representatives of the local governments to submit their 1935 rates to me before the new bills are made out. I am also going to ask tax rate objectors to coöperate and file their objections in a group before the bills are sent out."

Cites Court Ruling.

Mr. Rees said that some of the illegal rates arise out of the local governments estimating the loss and cost in collection of taxes at 10 and 11 per cent and trying to make up for this slack by raising their levies.

"The Supreme court has ruled that loss and cost cannot be included at more than 5 per cent in revenue budgets," Mr. Rees said, "but the taxing bodies continue to disregard this. They also ask additional levies for employés' benefits and annuities when such levies should be included in the corporate, or operating, funds.

"In the past the big tax objectors have been able to hire lawyers and fight illegal tax rates, gaining large deductions. The small taxpayer cannot afford the expense of legal counsel. The average saving on small tax bills would be from $5 to $15 if the illegal tax rates were contested."

HOW PENETRO TACKLES A DEEP-SEATED COLD

Penetrating and Vaporizing with 113% to 227% More Medication, Penetro Has the Power to Relieve Cold Congestion; Ease Aches and Pains

Weakening, deep-seated colds with their congestion and "ache all over" feeling can be quickly relieved with Penetro, the salve that's made with mutton suet.

That's because Penetro has the medication,—113% to 227% more than any other nationally sold cold salve. Rub it on your nose, throat, chest and back. Feel this powerful medication released through Penetro's full vaporizing and penetrating action. Feel nasal passages open up; stubborn congestion eased; and that deep-seated cold promptly relieved.

Demand stainless, snow-white Penetro. The 50c size contains 3 times as much as the 25c size. The $1 size contains almost 8 times as much as the 25c size. Trial size, 10c. Sold by all druggists. Demand Penetro.

SMOKEY STOVER—PIECE WORK

DISMISSES SUIT AGAINST MOTHER OF WEISSMULLER

A garnishment suit against Mrs. Elizabeth Weissmuller, 728 Irving Park boulevard, mother of Johnny Weissmuller, screen actor and former swimming champion, to collect a $254 judgment for unpaid rent was dismissed yesterday by Municipal Judge Samuel H. Trude. The suit was brought by James J. McGowan, who alleged that Mrs. Weissmuller owed the rent on an apartment at 833 Crescent place where she lived several years ago. Mrs. Weissmuller is employed as cook at a weekly salary of $16 in a restaurant at 31 West Adams street. McGowan said yesterday that he received $10 on the judgment from the restaurant owners and under an agreement with them and Mrs. Weissmuller would collect the remainder of the judgment in weekly instalments. He asked to drop the garnishment proceedings. The movie actor has been sending his mother between $150 and $175 a month for several years, according to Los Angeles dispatches.

SEIZE TON OF SLUGS IN MACHINE SHOP RAID IN NEW YORK

New York, Feb. 7.—[Special.]—A ton of metal slugs, which District Attorney William F. X. Geoghan charged had been used in a $1,000,000 a year racket against New York's subways, machine vendors, and the telephone company, were seized late today in Brooklyn.

The slugs, cut in 5, 10, and 25 cent sizes, were found in the Nova Machine company quarters. Louis Schulman, president of the company, and Benjamin May, secretary and treasurer, were arrested on larceny warants and taken to the district attorney's office.

Officials charged that the slug racketeers had evolved a profitable and widespread system of distribution by which the bootleg tokens were sold at 40 cents a pound to "middlemen," who passed them on to "distributors" at 60 cents a pound. The ultimate "consumer" paid 5 cents for eight slugs.

AGED MAN KILLS STEPFATHER OF YOUTHFUL WIFE

Kearney, Mo., Feb. 7.—(AP)—Zenas Frank Milburn, 88 year old farmer and former town marshal, clutched a shotgun with trembling hands today and killed the stepfather of his estranged 21 year old wife.

"He tried to choke me when we argued about money," the aged man told officers, banging his cane on the county jail floor for emphasis, after he was charged with murdering Jacob Fiscus, 62.

The slain man and his wife, Christina, 62, lived with Milburn, although Mrs. Fiscus' daughter, Mrs. Ezora Milburn, left him three months after their 1934 marriage. Mrs. Milburn, now living at Independence, Mo., with her year old son, has been sued for divorce by the aged man.

Mr. and Mrs. Fiscus came from Iowa because Mrs. Fiscus felt her daughter had not "treated me right," Milburn said. He said he and Fiscus began quarreling yesterday over a $65 check he gave Fiscus and which the bank turned down because of insufficient funds.

DAUGHTER IS SUING TO ANNUL MARRIAGE OF LATE J. N. WILLYS

West Palm Beach, Fla., Feb. 7.—(AP)—Mrs. Virginia de Landa, daughter of the late John N. Willys, brought action in federal court here today to have the automobile manufacturer's marriage to Mrs. Florence E. Dolan declared null and void.

The developments came as a surprise move in the complicated legal fight over Willys' estate.

Mrs. de Landa's suit charged Mrs. Willys had resorted to fraud in obtaining a divorce from her former husband, Harold J. Dolan.

The daughter of the former ambassador to Poland asked the court to declare the Dolan divorce decree null and void and to take similar action in the marriage, thus "perpetually enjoining" Mrs. Willys from claiming any right or interest in the estate, valued in the petition at "several millions of dollars."

NEW POLAR BEAR AND BETROTHED MEET COLDLY

(Picture on back page.)

The first meeting of Icicle, newly acquired polar bear at the Lincoln park zoo, and Snowflake, his mate-to-be, was, like the weather yesterday, neither icy nor warm—merely cool. Most of the time Icicle stayed at one side of the cage and Snowflake at the other.

"And Snowflake was the coldest one," reported Floyd S. Young, zoo director. "She huffed up like she was saying 'you stay there and I'll stay here,' and they both did."

Icicle, a 3½ year old bear who weighs about 650 pounds, was imported from Germany last week, but until yesterday was separated by a barrier from the widowed Snowflake, whose former mate, Snowball, was drowned in the pool some months ago after a sound cuffing by his Snowflake.

"Icicle is only about three-quarters grown," Mr. Young said, "but I think he'll be able to take care of himself if Snowflake gets rough."

Chicago Daily Tribune
THE WORLD'S GREATEST NEWSPAPER
FOUNDED JUNE 10, 1847
ENTERED AS SECOND CLASS MATTER MAY 14, 1903, AT THE POSTOFFICE AT CHICAGO, ILL., UNDER ACT OF MARCH 3, 1879.

All unsolicited articles, manuscripts, letters and pictures sent to The Tribune are sent at the owner's risk, and The Tribune company expressly repudiates any liability or responsibility for their safe custody or return.

SATURDAY, FEBRUARY 8, 1936.

THE TRIBUNE OFFICES.
CHICAGO—TRIBUNE SQUARE.
MILWAUKEE—EMPIRE BUILDING.
NEW YORK—220 EAST 42D STREET.
DETROIT—5-167 GENERAL MOTORS BUILDING.
WASHINGTON—815 ALBEE BUILDING.
BOSTON—718 CHAMBER OF COMMERCE BUILDING.
ATLANTA—1825 RHODES-HAVERTY BUILDING.
LONDON—135 FLEET STREET.
PARIS—21 RUE DE BERRI.
BERLIN—HOTEL ADLON, 1 UNTER DEN LINDEN.
RIGA—STETINES IELA 2.
SHANGHAI—38 AVENUE EDWARD VII.
TOKIO—IMPERIAL HOTEL.
MEXICO CITY—HOTEL REGIS.
PANAMA CITY—HOTEL CENTRAL.
SPECIAL REPRESENTATION.
SAN FRANCISCO—820 KOHL BUILDING.

THE TRIBUNE'S PLATFORM FOR 1936

Turn the Rascals Out.

THE TRIBUNE'S PLATFORM FOR ILLINOIS AND CHICAGO

1. *End the Parole Business.*
2. *Cut Taxes in Half.*
3. *Overcome Crime.*
4. *Stop the Massacre on the Streets.*
5. *Build the Lake Front Airport.*
6. *Install Modern Street Cars.*
7. *Speed Up the Suburban Service.*

"The Newspaper is an institution developed by modern civilization to present the news of the day, to foster commerce and industry, to inform and lead public opinion, and to furnish that check upon government which no constitution has ever been able to provide."—Chicago Tribune.

SENATOR DICKINSON ON THE ISSUE.

The speech of Senator Dickinson of Iowa at Niles, O., on Wednesday was a noteworthy contribution to national clear thinking at this momentous time. Taking the occasion of the celebration at the birthplace of William McKinley, the speaker drew a significant parallel between the situation of the American people at the time of the McKinley-Bryan campaign and the present. "Then, as now, the nation stood in the shadow of a great depression," he said. "Then, as now, impatient of natural recuperative forces at work, there was the same search for political panaceas to meet problems which basically were economic in origin. Hard facts were disregarded as the politicians sought an easy way out of our national difficulties."

The Bryan monetary ideas were not very different from those of the Roosevelt régime. "Both produced uncertainty over the dollar's value which paralyzed finance and industry. Unemployment grew. Without any RFC to tide over the deflationary period, failures among insurance companies, railroads, and banks became almost universal. Privation and want went hand in hand with despair. . . .

"What happened after McKinley's election? National confidence immediately was restored. With the currency made safe, the brakes set by fear were released and business responded to the cry of 'full steam ahead.' At once there began a new era of intensive national development."

Today, said the Iowa senator, "it is the fashion in high places to decry these influences which were so decisive in our national growth. Instead of stimulating new enterprises and the production of new wealth, the New Deal embraces the doctrin of scarcity, including even destruction of God-given plenty. Instead of thrift, spending is emphasized as a national virtue."

The public is invited to believe "that only a supergovernment of superintellects like those of Messrs. Tugwell, Wallace, Ickes, and Hopkins can solve those vast social and economic problems which once more confront the nation."

"Yet, after three years of such profligate spending in search of the more abundant life, more than ten million men still tramp the streets seeking work. While this situation exists, how cruel is the jest to those unfortunates—boasting of recovery in which they have no place."

But there is a grave difference, said Senator Dickinson, between the situation in the nineties and the present. "Again the issue is between experiment and experience. But it has this difference: Those who would experiment are now entrenched within the government itself. They have created an omnipotent federal bureocracy which reaches out to take over our national heritage as if the American people had become bankrupt and no longer were able to manage their own affairs."

With the grasp of fundamentals and the courage of conviction he has shown conspicuously throughout the controversy over the New Deal, Senator Dickinson defined the issue of this campaign: "Let there be no mistake as to the real meaning of this issue. Briefly it is this: whether an autocratic, class-inciting political management is to be placed in charge of the nation's economic life, under which complete regimentation for business, industry, and agriculture follows inevitably; whether liberty and democratic self-government are to be overthrown, as in Europe, by conscripting everybody and everything under an economic dictatorship.

"Expressed in another way, this is merely the age-old question which every nation is called upon to solve: Is the government to be the master or the servant of the people?"

There has been much foolish talk of the lack of leadership in the opposition to the New Deal. The lack, if there was any, is rapidly disappearing. The fact is that Mr. Roosevelt and his régime are being taken apart day by day with an ability and vigor which represent leadership of a quality any nation could prize and follow. In this leadership Senator Dickinson is an outstanding figure.

ANOTHER SURRENDER.

While an Associated Press dispatch from London reports that Prime Minister Baldwin will ask parliament for two hundred million pounds to be spent in "repairing the deficiencies of the nation's defense," David Darrah, head of The Tribune Press Service in Great Britain, informs our readers that while the British government will include in this program thirty new cruisers, the American delegation at the conference has agreed to 8,000 and 9,000 tons as the limit upon this type.

This represents another retreat from the American policy which has insisted that in view of our lack of bases and the length of our lines of communication we should retain the right to build cruisers of 10,000 tons armed with 8 inch guns. The British have pressed persistently for a limitation at 8,000 tons and 6 inch guns, having an incomparable system of bases at strategic points around the world. A partial concession to the British viewpoint was made at the London naval conference of 1931 and our present delegation evidently is prepared to concede more.

In compensation, we are told, our demand for the retention of the battleship limit at 35,000 tons will be conceded by the British, but, as Mr. Darrah points out, this concession is apparent rather than real, since the British government cannot ignore the fact that Italy is building two new 35,000 ton battleships, to say nothing of Germany's two new 30,000 ton ships.

The net result of the negotiations as thus far revealed will be a reduction of our cruiser strength in exchange for a maintenance of battleship strength, which the British government in present circumstances cannot afford to reduce whether we favored it or not. Meanwhile, as we pointed out the other day, our delegation has been inspired to propose the extension of the period in which replacement of battleships is prohibited to 1942, the effect of which is to lower the efficiency of this category and thus falls in not with American but British policy. This will not be adopted without consideration of the program of France, Italy, and Germany, but as an American proposal, and taken with other concessions it gives some weight to the disquiet felt by Americans who favor a strong naval defense whenever we send our susceptible delegates to a naval conference. On the face of the returns up to date we seem more likely than ever to come away in a barrel.

MR. FARLEY FREEING THE SERFS.

James A. Farley says the Liberty league would squeeze the worker dry in his old age and throw him away like an orange rind. By creating a plutocracy it would reduce 90 per cent of the people to the status of serfs. Mr. Farley as postmaster general and chairman of the Democratic national committee, the dual personality, is trying to be the great impersonator of the New Deal. At Miami, where he spoke at a Roosevelt dinner at the Biltmore, giving voice along the lines indicated above, he apparently thought he was Upton Sinclair, Dr. Townsend, or William Aberhard of the Alberta Social Credit. To be in character he'd have to be two of them.

Impersonation is being made something of a new art by the histrionic Rooseveltians. Mr. Roosevelt himself has had moments of thinking he was somebody else, Andrew Jackson or Theodore Roosevelt or one of the Pilgrim Fathers or one of the signers of the Declaration. The most successful impersonation Mr. Farley makes is that of himself in Tammany circles, a rôle which he carries into the postoffice in the conduct of the spoils part of the revolution.

If the people of the United States are ever reduced to serfdom it will be because they have lost their heads following the golden voice in pursuit of the Golden Fleece. Mr. Farley is wearing the Fleece. When an investigation is made of the postoffice under his administration a great political scandal will be revealed. He is now asking for more money to run it.

Ultimately the most successful impersonation in the New Deal will be that of the invisible man. The revolutionaries would do well to practice the magic arts.

BOY SCOUT WEEK.

Tonight the Boy Scouts of America, over a million strong, with alumni of six million, will celebrate the 26th anniversary of the organization and inaugurate a week of ceremonies throughout the country. The nation will join in spirit in this event, for the Boy Scout movement has come to be recognized as one of the most important influences combating the demoralizing and disintegrating forces operating in a time of confusion and reaction. To help a youth "to keep myself physically strong, mentally awake, and morally straight" is a golden service to him and to the community and nation he must help or hinder. Youth in the more than a quarter century since the founding of the Scouts has had to meet many trials and temptations from which their predecessors were relatively free. It has been in many serious respects an ordeal, and if young America is coming through, as it is, with credit, the Boy Scout movement has helped in no small way to that victory.

Editorial of the Day

THE TAXPAYERS PAY.

[Detroit Free Press.]

We have no reason to believe that Secretary Ickes has any such partiality for the Detroit Free Press that he would send an advance copy of his Washington town hall address to it alone.

We assume that other newspapers all over the country and other institutions, and perhaps even individuals, also received copies of it.

And if they did it is going to cost the taxpayers a pretty piece.

The 24 page manuscript, which was sent out from the Federal Emergency Administration of Public Works postage free, would have cost a private citizen 15 cents to send through the mails.

When that is multiplied by 1,000 or 5,000 or 10,000 copies it runs into money.

And what did the taxpayers get for it?

An intemperate class harangue and the announcement that Secretary Ickes favors a building program for periods of unemployment—a thing which Mr. Ickes' friend Mr. Hoover strongly advocated long before he entered the White House!

If this were an isolated instance of waste of public money there would be little reason for drawing attention to it, but it is much more than that.

Tons upon tons of similar New Deal political propaganda is poured into the mails every month and the taxpayers have to foot the bill for the transmission and distribution of it.

A LINE O' TYPE OR TWO

How to the Line, let the quips fall where they may. Reg. U.S. Pat. Office

"**FARLEY LASHES** Liberty League as 'Predatory.'"—Oh, he did so. He said the league was composed of representatives of very big business and very enormous fortunes while Mr. Farley spoke in behalf of the "hewers of wood and the drawers of water." Indeed he did, but Mr. Farley was speaking at a Roosevelt dinner at the Miami Biltmore hotel down in Miami, Fla. If this zero weather keeps on much longer and many more blizzards come this way I would be willing myself to do a little plain and fancy lashing of the Liberty league and the predatory rich if I got a nice dinner at the Miami Biltmore hotel in Miami. And of course I'd have to have my traveling expenses, because otherwise I would never get there. I don't say I would do this just yet, but if it gets any colder or if it stays cold much longer I'd do about anything to go to Miami. Three more blizzards and Mr. Farley can hand me his whip while I start in lashing the predatory rich. But the place must be the nice big hotel in Miami. I lash the rich much better when I've got sixteen waiters and nine butlers bringing me cocktails. If I could just get away from this below zero thing and sit at a nice dinner down in Miami and listen to the soft lapping of the waves down on the beach and see the moon shining down on the palm trees and the roses in the garden I think I could do a little lashing of the predatory rich that would be a lollypalouzer.

LONELY BEGGAR.

Old lady Old-age
Walks slow and with care,
Chilblains on her hands,
Cobwebs in her hair.
A cat at her heels,
With mangy black fur,
Rubs nose at her skirt
With intimate purr.
To lady Old-age,
Who begs all day long,
The purr of cat
Is comforting song.
For lady Old-age
Is haggard and old,
A creature unwanted,
Half frozen with cold.
She begs and she mumbles,
(And not being proud)
She chants all her woes
To the world aloud.
No penny is tossed
In her rusty cup—
If she falls to her knees,
No one helps her up.
For she is an outcast
No woman wants near;
Despised by all men—
An object of fear.
The cat at her heels
Is her only friend,
And such he shall be
Until the world's end.
For lady Old-age
Of the hissing breath
Is kind to the cat
Whose strange name is: Death.

ROSA ZAGNONI MARINONI.

SIMILE—He was one of those people who never knew if he had frozen until he looked at the thermometer.

I WILL NOW TAKE DOWN Jar 6556 from Shelf K-989 in the Cannery and take out the bromide "Give honor when honor is due." I wish to give credit to Skippy Humphrey, a police dog. Skippy was walking with his master along the street when a man snatched a purse from a woman and sped down the street. Skippy's master said, "Get 'im, Skippy," and Skippy got him right by the seat of the pantaloons and held on until the police arrived and took the purse grabber to the hoosegow. But I'll bet a nickel that Skippy's got most of the robber's pants right now. All right, Bob, I'm through with that honor wheeze now. Put it back in Jar 6556, Shelf K-989 in the Cannery.

IT MUST BE DANGEROUS to walk under a White House window down in Washington these days. You are liable to be hit by a whole bunch of alphabet as the darn things keep being thrown out.

AND SEN. DICKINSON of Iowa stands up and asks: "Is the government to be the master or the servant of the people?" Well, senator, I'm beginning to think the government is the master, especially when the time for paying the income tax rolls around and I feel like falling down on my knees and shouting, "Oh Massa Gov'mint, don' beat po' ole Uncle Tom wif that ere big whup! Oh Massa Gov'mint, have pity on po' ole Uncle Tom! An' please don't sic them haound dogs on 'im no moh! An' don't hit po' ole Uncle Tom ergin wif that big whup, Massa Gov'mint, Ah jist kaint stan' no moh!

LOVE SONG FROM A LAD WITH A STOMACH ACHE.

One can't think of love—with a stomach ache,
One can't wax romantic at all;
One can't warm up even for your sweet sake
When such agony has one in thrall!

One can't talk romance when one's middle hurts,
Words quickened with love, somehow lag;
And a telephone call isn't quite the nerts
When you're glued to a hot water bag!

So listen, my dearest, my darling, my pet,
Before you begin to upbraid;
The throes of my passion have *not* left me yet
But a stomach ache's worse, I'm afraid!

DAVIDA.

WE'VE GOT so used to the zero weather that now we think we're sissies if we don't freeze our ears every time we go out. R. H. L.

How to Keep Well By Dr. Irving S. Cutter

To the limit of space questions pertaining to hygiene and prevention of disease will be answered in this column. Personal replies will be made to inquiries, under proper limitations, when return stamped envelope is inclosed. Dr. Cutter will not make diagnoses or prescribe for individual disease.

[Copyright: 1936: By The Chicago Tribune-N. Y. News Syndicate, Inc.]

BABY'S SUNSHINE AND EXERCISE.

WHEN may we introduce the baby to outdoor life; to fresh air and sunshine?

When the normal baby has passed his second week of life he can—when weather is pleasant—be put out of doors for a half hour or a bit longer every day. If this agrees with him—and it probably will—the length of time may be increased little by little. Naturally, the clothing will need to be adjusted to the outside temperature and, during the winter, visits to the outer world should be omitted if the temperature is lower than 15 to 20 degrees above zero, that is, unless he is receiving the benefit of the direct rays of the sun.

Ultraviolet light is just as important as cod liver oil for the development of the bones. Babies born during the late fall or winter months should be watched carefully to see that they get plenty of sunlight; and, in many parts of the country, cod liver oil will be needed in addition. The less ultraviolet, the more cod liver oil.

In some parts of the United States, even in winter—sun baths—with the baby practically naked—may be employed for short periods of time. In northern latitudes in a well heated room the baby may be exposed to sunlight before an open window for a few minutes. Chilling must be guarded against. The bed may be several feet away from the window and yet be reached by direct rays. Ultraviolet rays will not pass through an ordinary windowpane. Turn the baby's face away from the sun or cover the eyes. Outdoor sun baths may be begun with babies in March or April in our southern states and on many days in May and June in northern latitudes.

How long may we expose a baby to the direct sun? During the winter, when the light is weak, ten to fifteen minutes may not be too long if only a small portion of the body is uncovered. If a considerable area of skin receives the sun one or two minutes is enough to start with. As old Sol moves northward, the power of the ultraviolet rays greatly increases and we must recall that these beams are responsible for sunburn.

A half hour once a day after the baby's skin has become tanned in a weak sun is fully adequate. In a strong sun, one-tenth of this time is sufficient. Gradual exposure cannot be too strongly emphasized. During the winter, only the face at first, then the neck, the arms, and the legs may be bared until finally, when warm days arrive, only a diaper need be worn.

Babies that are born in the late spring should be exposed to early morning or late afternoon sun. This is because the sun is coming closer each day and its light is, therefore, more powerful.

But you ask about exercise. Watch the baby and you will observe that he is continually exercising when he is awake. Arms and legs are tossed about and all the muscles are relaxing and contracting as he clenches his hands and twists and turns about. Crying is really exercise. The lungs are fully expanded and the chest muscles are developed. The clothing must be so loosely arranged that movement will not be interfered with. Swaddling the infant with blankets and shawls will retard normal development and many a youngster will resent this procedure in a violent fit of crying. At any rate, during the bathing period, the baby should be allowed to stretch and turn and twist and wriggle in a warm, safe place with most of his clothes removed.

A play pen should be provided when the child is 9 or 10 months old. This should be built firmly and of such construction that the baby can grasp the bars readily. A typical pen is about 4 feet square with sides from 1½ to 2 feet in height. A soft pad should cover the floor.

Do not encourage the baby to walk too early. The natural bowing of the infant's legs will disappear as he grows older, provided the food ration has been adequate. This may not follow if walking is begun too soon. Baby walkers are sometimes vicious devices. The baby may use such a contraption long after he is too tired to do so and few of them permit natural movements of the legs.

FLUIDS WITH MEALS.

F. E. C. writes: What is your opinion on the advisability of taking fluids with the meals?

I have heard it said that liquids taken with the meals interfere with the chemical action of the digestive juices and cause fermentation in the digestive tract; that it is far better to wait two hours after each meal before using water or other beverages. I have recently adopted the practice of drinking a quart of milk during the day at the office, in addition to taking it with my noon and evening meals. I drink coffee for breakfast. What do you think of this practice?

REPLY.

A moderate amount of water in the stomach is a stimulant to the secretion of gastric juice and an aid to digestion. As a rule, fluids should be used sparingly with meals. For example, a small glass of orange juice, a cup of coffee, and a half glass of water at breakfast may be considered within normal limits. More than the average amount is allowed at the first meal of the day. A between meal milk habit is a good one.

DELAYED TEETH.

M. S. writes: What is the cause of a 10 month old baby having only two lower teeth, which she got when she was 6 months old?

REPLY.

A 10 month old baby should have six teeth, the two lower central incisors and the four upper incisors. The second group should appear from eight to ten months after birth. Wide variations, however, may occur. Delayed dentition is fairly frequent. Within normal limits the first teeth may not appear until the age of 1 year, but a period longer than this is a strong indication of the presence of rickets. Are you giving the baby cod liver oil? This should be a part of the diet.

PROGRAM IS GOOD ONE.

W. J. L. writes: I am bothered with cold feet and, at times, pain in the left lower limb due, I presume, to poor circulation. By wearing heavy woolen socks, exercising, and taking hot and cold foot baths I get considerable relief. Is there anything else I could do?

REPLY.

The program you are following is a good one. Avoid unnecessary exposure to cold and use massage on the legs and feet, rubbing into the skin some ointment such as cocoa butter or coconut oil.

Patriotic Societies

Six patriotic organizations are being investigated by the Black senate committee, the inquisitorial limb of the New Deal. The history and accomplishments of these societies have been related in THE TRIBUNE. Questionnaires sent out by the Black Inquisition also demand data on sums contributed to "all other organizations of like or similar character. One of the groups that might come under that classification is the National Security league. This organization is described in today's article.

The National Security league describes itself as a nonpartisan, nonpolitical, and nonsectarian organization founded in 1914 to espouse the cause of adequate national defense.

While still fighting for adequate defense, the league has also entered other fields. It is opposed to communism, socialism, and to the government's entering the field of private business. It has been against the dole.

Primarily a national and patriotic organization, the league has been given credit for the passage of laws by 43 states making teaching of the constitution compulsory.

If agents of the Black Inquisition decide that their attacks against patriotic societies should take them into the history of the National Security league they will find that the league, as far back as 1922, recognized the potentiality of an issue which today has been forced by the New Deal.

This issue is the curtailment of powers of the United States Supreme court.

On Oct. 8, 1922, the league announced from its New York headquarters that it would campaign against any movement in favor of amending the constitution to permit congress to pass upon the decisions of the Supreme court.

"Such an amendment," the league's statement read, "would convert our government overnight into a mobocracy under the leadership of demagogs, and destroy by one blow the inherent rights of all minorities against the possible tyranny of a temporary political majority.

"The National Security league intends to exert every effort in its power to controvert this movement."

Today the league is still alert to this danger. The league's platform of national defense, and opposition to subversive efforts, was made known in more than 600 addresses delivered throughout the country in 1935. Plans for a similar campaign this year have been made.

The president of the league is the distinguished soldier, Lieut. Gen. Robert Lee Bullard, U.S.A. retired, commander of the 2d army of the A. E. F., who went to France in 1917 as a brigadier leading the Second brigade of the First division.

He remained in active conflict in the front lines throughout the remainder of the war and shortly after the battle of the Marne was given command of the 2d army.

Besides Gen. Bullard, the present officers of the league are: Palmer E. Pierce, vice president; J. W. Tiedeman, executive secretary, and Harold T. Marsh, treasurer.

In order to join the organization one must be an American citizen. Annual membership dues are $1 and a life membership can be had for $500. Applications for membership should be sent to national headquarters, 45 West 45th street, New York.

FRIEND OF THE PEOPLE

Letters to this department must be signed with names and addresses of writers.

RIGHT TO PROPERTY.

Chicago, Feb. 1.—[Legal Friend of the People.]—I was notified by the [1] veterans in the war department that I was left my brother-in-law's bonus as he died last November leaving it to me. Now one of his sisters thinks because she collected the insurance in [2] I. Q. F. that she can claim all.

3. Now last April she got the father's insurance and wouldn't give a dime to her brothers and sisters. 4. She got the cemetery lot and everything in that death and [5] had this one fixed so she got some $900 out of this, and not a cent to any one of the rest of the family. 6. Now she claims she should get the bonus which wasn't left to her. I could have had the other insurance, too, but I was in no hurry to have him sign as I didn't have enough money to pay my own insurance. What I want to know is [7] if she can claim it and will I have to get a lawyer? If so, let me know as soon as possible. L. S.

1. It seems probable that the officials with whom you have previously dealt are in a better position to advise you than we are. You do not make clear whether he left a will.
2. We do not understand these initials.
3. It seems probable that the father's insurance policy was so worded as to be payable to her.
4. We do not see how she could have obtained possession of these assets unless there were additional facts making it possible.
5. If you have no more facts than you have given to us, your first step should be to ascertain the facts.
6. You do not state the basis of her claim.
7. See preceding answers.

TRIBUNE LAW DEPARTMENT.

ESTATE PROBATE.

Chicago, Feb. 1.—[Legal Friend of the People.]—My mother, who was a resident of Illinois, passed away last October. She left no will and had a house and lot in her name in Wisconsin. Her husband, two daughters, and a son survive. 1. Is it necessary to have the property probated in order to sell it? [A lawyer in Wisconsin says it should be probated and a lawyer here said it is not necessary]. 2. If the property is clear, what is the customary cost for probating? 3. Is it correct that the husband gets one-third? 4. She left a cemetery lot in Wisconsin and one in Chicago. What should be done about these? 5. If it has to be probated, should a lawyer in Chicago do it or one in Wisconsin? M. M.

1. Probate is necessary in order to produce a title which you could force a contract purchaser to accept. It seems probable that the lawyer here is assuming that you could find a purchaser who would be willing to waive the requirement. He is in a better position to explain his theory than we are.
2. Depends on facts not before us.
3. As we understand it, the husband would have the right of curtesy, which is a life interest. The lawyers whom you have consulted are in a better position to advise you than we are.
4. See preceding answers.

TRIBUNE LAW DEPARTMENT.

LURKING IN THE SHADOWS

[New York World-Telegram.]

VOICE OF THE PEOPLE

Writers should confine themselves to 200 or 300 words. Give full names and addresses. No manuscripts can be returned. Address Voice of the People, The Tribune.

FROM A RAILROAD GATEMAN.

Chicago, Feb. 4.—I have just read in today's editorial column your masterpiece, "Death at the Crossing." I am a crossing gateman and after eight years' service am almost a nervous wreck from the constant fear of witnessing something similar to what you describe. It's amazing how drivers ignore the warning bell before the gateman lowers the gates instead of stopping immediately. It seems they delight in beating the gates, often not being in a position to see or know where the train is. They expect the gateman to do their thinking for them, and then completely ignore his warning for their safety. The gateman after years of service has learned to use good judgment, and why, O why do drivers not heed his warning?

EDWARD F. FLANIGAN.

A GENTLEMAN IN UNIFORM.

Niles Center, Ill., Feb. 4.—I was riding on a north bound Howard street elevated train Jan. 30 in the afternoon. An elderly man was seated across the aile when the guard asked him if he was getting off at Morse avenue station. He said yes and got up to get off and I noticed he was not very strong and he carried a cane. The guard, whose number was 1250, took the gentleman's arm and assisted him off the train and part way down the steps while the train waited until his return, which was almost five minutes later.

Really, it did my heart good to see such an act of kindness. Most of the "L" guards holler "Step lively, please," and almost catch your coat in the door, they are in such a rush to be on time at their destination. MRS. J. K. M.

CHILDREN IMPERILED.

Chicago, Jan. 5.—My 6 year old son crosses the Lincoln-Division corner four time daily. A WPA watchman is assigned here, but he is inside of a store most of the busy morning hours. My attention was called to the fact on Monday, when my boy said, there is no man watching us cross, so I took my boy Tuesday morning and found him inside of a store, and the same thing Wednesday morning. The small children were half scared to death by the trafic. I went in and said to him, "What are you supposed to be doing here? And he said, "Watching children." I wonder how many more crossings have such wonderful protection as this corner? FATHER.

DICTATORS.

Chicago, Feb. 5.—Referring to the cartoon which appeared in the Feb. 4 TRIBUNE, I am very much surprised that a newspaper with the intelligent executives at the head of it which I believed your paper had should attempt to compare President Roosevelt with Hitler and various other dictators of Europe.

I, myself, did not vote for Roosevelt in the last election, nor did I vote for him in the recent Literary Digest polls. I personally think that the Roosevelt administration has made a number of errors, but they still have a long way to go before they can be classed with the various European dictators.

PERRY FELDMAN.

ON TAKING A WALK.

Stoughton, Wis., Feb. 4.—So Al Smith will most likely walk out. Walk out of what? The expression "walk out" as used in matters political means walk out of a nominating convention, but he will not take the trouble to pack his suitcase with the idea of walking out until he is first certain that he can walk in. He must walk in before he can walk out. If he has in mind being a delegate to the next national convention, he had better sell the idea to the first pawnbroker that will offer him anything for it, because his attitude does not entitle him to a seat in the convention as a delegate, and he is not going to have one.

However, judging Al from previous conduct, it is fair to say for him that he is extremely kind-hearted, willing to forget and forgive, because he has clearly shown now he shares the bed with the same element who were his arch enemies in 1928 and who were directly responsible for his defeat. Being kindly disposed, we may rest assured he will repent before election day and support President Roosevelt, who alone made him great.

E. K. LOVERUD.

THE MIDDLE AGES.

Chicago, Feb. 3.—I would suggest that Mr. Orr should study up on his history. This cartoon picturing Stalin, Hitler, Mussolini and F. D. R. in an ox cart going back to the middle ages caused much wonder.

At no time during the long period of the middle ages do we find a strong centralized government such as Mr. Orr's cartoon would lead us to believe. We find that people in those times had a king, but also we see a very strongly organized local government which directed all activities. We wonder if Mr. Orr ever heard of guilds, manors, dukedoms and many other local institutions which the peasants looked up to for directions.

A READER.

NEWS VALUE.

Geneseo, Ill., Feb. 1.—Fortunately for "Hell and Maria" Dawes he and his friends are Republicans instead of Democrats, or that suit pending in court would be in large letters on the front page of THE TRIBUNE. It is on the 26th. Be sure and cover all the dirty work the Republicans are doing. Just how much of the ninety million of dollars they borrowed have they paid? If they were Democrats your paper would be calling them cheats and demanding they be put behind the bars.

That editorial on Secretary H. A. Wallace in today's TRIBUNE must have been written by a moron.

ELIZABETH FORHEN.

FOR BROOKS.

Chicago, Feb. 4.—Why all this humhawing about whom the Republican party should indorse for their gubernatorial candidate? What difference does it make if he is from downstate or from Cook county as long as he is qualified? Wayland Brooks used to live downstate and knows what those people need, as well as those in Chicago. Let's have a D. S. C. man for governor and not any of the old has beens. J. IVAN HANSEN.

"GOLDEN GLOVE" ENTRY NO. 1

[Kansas City Star.]

MARSHALL FIELD & COMPANY

Field's Formula for Saturday Shoppers

WILL SET THE STORE HUMMING TODAY

SMART ACCESSORY SELLINGS FROM THE FIRST FLOOR

Clean Cut and Crisp

TAILORED PIQUE VESTEES

$1.95

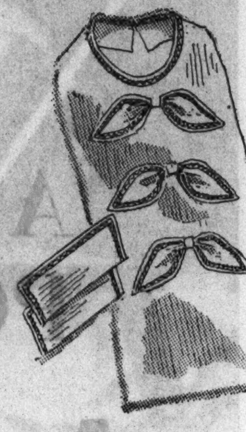

Nothing's more freshly chic for immediate wear than these immaculate accents for suits or dresses. The bow style is in the new, narrow-lined imported pique. The round necked model (with cuffs) is beautifully finished with exquisite fagoting.

First Floor, Middle, State

$1
$1.75

PATENT LEATHER'S THE THING!

THE BELTS, $1, $1.75

Classic 2½-inch belt with covered buckle. Black, brown, green, navy or luggage tan patent leather, **$1.75.** 1-in. patent belt to wear with almost anything. Black, brown, navy, green, **$1**

THE BAG, $3

Topped by swank composition handles and securely fastened with a zipper . . . this grand big bag is just ideal for suits and tailored things. Black, gray, luggage tan, and red patent leather.

First Floor, South, State

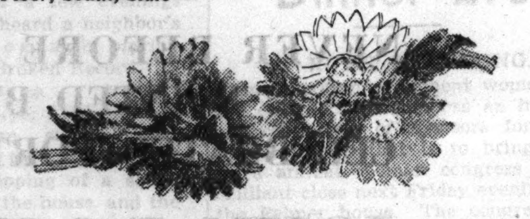

Let your suit lapel boast a

BRIGHT BOUTONNIERE

$1

First at Field's! Jaunty little Spring flower pins to wear right now in your buttonhole. The light composition is smartly satisfactory for suits-undercoats, as it will neither muss nor soil.

Jewelry Room
First Floor, South, Wabash

95c

Stock Up and Save!

ANNUAL SELLING FIELD'S SPECIAL HOSIERY

First Floor
South, State

Now's the time to replenish your stocking stock for every type of occasion. For here's an opportunity to buy all three well-known weights of Field's Special Hosiery . . . Chiffon, Midweight and Service . . . at a very special price. Clear and ringless, they fit and wear wonderfully well. Grand colors: Teatime, Yama, Masque, Peter Pan.

FROM THE FEBRUARY SALE OF SHOES YOUNG MODERNS

$5.90

1.
2.

1. Pinehurst . . . a brisk and buckled broadstrap for your man-tailored suit. Calf with perforated trim. Boulevard heel. London tan, blue, black. **$5.90**

2. Raffles . . . a slick gabardine instep strap model. Gray with gunmetal silk heel and matched buckle, or black, blue, brown. Specially priced at **$5.90**

Young Moderns' Shoes
Fifth Floor, Middle, Wabash

All Regular Lines Reduced This Month

The February Sales

SHOES . . . FURNITURE
GLOVES . . . KNIT UNDERTHINGS
LAYETTES AND NURSERY FURNITURE
BROADLOOM CARPETING
DINNERWARE AND STEMWARE
LAMPS AND SHADES
FRAMES AND FRAMING
KITCHEN FURNITURE
REUPHOLSTERY
MEN'S UNDERWEAR BY THE BOX
MEN'S HOSE BY THE BOX
MEN'S WHITE JACQUARD SHIRTS

MANNISH . . . YET FEMININE

$5.95

Enchanting paradox . . . this fur felt hat. Virile lines, softened by bright two-colored veiling. You may choose this hat in any of eleven smart shades. A value at **$5.95**

Millinery—Fifth Floor, Middle, State

1.
2.

SWANK PAJAMAS BY VANITY FAIR

You can make up your own color schemes with these separate tops and trousers. They all come in small, medium and large sizes.

1. Velvanique pajamas, made of synthetic yarn with a velvety feel. Enticing colors. Tops, **$2.50.** Trousers, **$3**

2. Kurly-Bal "Carpenter's Apron" top, with three pockets. Flame, beige, navy, white. Short-sleeved, **$1.** Long-sleeved, **$1.50**

3. Kurly-Bal trousers, long and full. Brown, navy, wine. **$2**

4. Tuckstitch top, with cord belt. Flame, French blue, maize, coral, white. **$1**

Knitted Underthings
Fifth Floor, South, State

3.
4.

SHEER GOSS-AMOURS FOR SHEER COMFORT

1.
2.

1. Goss-amour pantie girdle that weighs practically nothing. Grand for sports wear. Power lastex thread and lace panel. **$5.** Slip-over sports bra of firm, open mesh lastex. **$1.50**

2. A joy to wear, this Goss-amour of power lastex thread with invisibly boned lace panel. Ideal for the south. **$7.50.** Exquisite lace and satin bra that hooks to your girdle. No back at all. **$1.50**

Fifth Floor, South
Wabash

All Merchandise on This Page Also in Our Evanston and Oak Park Stores

DAYTIME FASHIONS WITH DEBONAIR DASH

ORIGINAL JEWEL STUD BLOUSES

exclusive with us

$8.95

Classic shirt blouse of diagonese crepe with real studs and cuff links. Cut to fit precisely. The ideal blouse for all types of suits. White, maize, jade, grenadine, gray, aqua. 32 to 40. **$8.95**

Blouses—Sixth Floor, Middle, State

1.

2.
3.

1. Mannish in cut and mannish in fabric, this one-button single-breasted suit of pencil striped worsted. Gray or spring brown. 12 to 20. **$22.75**

Suits
Sixth Floor, Middle, State

2. Bright hand-blocked print with peplum and quaint puffed sleeves. Tiny velvet flowers are clustered at the waist. Navy, black or brown ground. 11 to 17. **$19.75**

Petite Miss
Sixth Floor, South, State

3. Printed suit of pure dye silk, beautifully tailored. Inverted pleat in jacket back. Patent belt. Contrasting band at neck. Green with brown or rust; navy with red. 12 to 20. **$19.75**

Misses' Dresses
Sixth Floor, South, State

ANGORA SWEATERS IN PASTELS

1.
2.
3.
4.

2. Round-collared angora slipover. Pink, turquoise, maize, powder blue, raspberry. 32 to 40. **$5**

3. Square necked angora slipover with open design. Pink, turquoise, maize, powder blue, raspberry, natural. 32 to 40. **$5**

1. Angora slipover with interesting neckline. Pink, turquoise, maize, powder blue, natural, raspberry. 32 to 40. **$5**

Sports Room
Sixth Floor, Middle, Wabash

Not sketched. Boat neck angora slipover in pink, turquoise, maize, powder blue, natural, raspberry. 32 to 40. **$5**

V-neck angora cardigan in raspberry, natural, powder blue. 32 to 40. **$5**

4. The classic cardigan in soft angora. Pink, turquoise, maize, powder blue, raspberry. 32 to 40. **$6.95**

SEE DONALD MACMURRAY, 21-YEAR-OLD CHAMPION Challenge All Comers at Chess

Mr. MacMurray is 7th ranking player in the United States. He will play any number of different challengers *at once.* See this amazing stunt beginning at 1:30.

GAMES FOR GROWN-UPS *Fourth Floor, South, Wabash*

SATURDAY NEWS OF NEW BOOKS

Pearl S. Buck Excels in Book About Mother

'The Exile' Written with Passionate Love.

BY FANNY BUTCHER.

"The Exile," by Pearl S. Buck. [John Day, $2.50.] Published on Thursday.

"The White Horses of Vienna," by Kay Boyle. [Harcourt, $2.50.] Published on Thursday.

"Actor's Blood," by Ben Hecht. [Covici-Friede, $2.] Published on Friday.

"This Was Life," by James Weber Linn. [Bobbs-Merrill, $2.] Published last week.

A GROUP of interesting books, these four of a week's rolling of the printing presses. "The Exile" is a biography of her mother, written by the author of "The Good Earth," the life story of a dauntless, gallant woman who lived a hard life and died a hard death, and yet one who found and shared the beauty of living and left a memory so rich that it sheds luminence through the words which record it.

Pearl Buck has written the story of her mother's life with even more restraint than she did the story of the life of that uncomplaining Chinese wife who knew the value of the good earth and finally went back to it with such dignity.

"The Exile" is written from a passionate love and a profound respect, and, probably because of the stirring of her heart which its memories gave her, Pearl Buck has obviously thought twice before she spoke [or wrote].

But that guardedness, that restraint, is like a thick sheet of crystal silencing a passionate flood beneath it; it is cold to the touch; but what the hand feels the eye denies, for the crystal is incapable of concealing the swift torrents of emotion that flow beneath its surface.

"Exile" Is Record of High Courage.

"The Exile" is a record of high courage, of bounteous living for others, of love, damned at its natural springs, trickling over every one it reached. It is the life story of a woman who made a vow as a young girl to be a missionary, who married a young man and set out for China in the full flush of joy at combining the fulfilment of her vow with love, who found all too soon that her marriage was made neither in heaven, nor was she to find through it heaven upon earth; who lived in poverty her whole adult life, bore seven children, saw four of them die before her eyes because there was no medical help for them in the remote regions where her husband insisted upon preaching Christianity to the heathen; lived through the Boxer rebellion and the Chinese revolution, giving what succor she could to the dying, shielding her children from terror, from unhappiness, from even a consciousness that life was meager in any way for them, making in remote China outposts a spot that was forever America, combating disease indomitably, and dying with a gallant comic gesture.

Lest her daughter, just returned from America, be saddened at the sight of her dying mother and the reuniting of the family be a sad one, this dying heroine demanded that she be dressed in her most attractive gown, and, when they all had arrived, was discovered chewing gum [which she never had done in her life] and exclaiming, "Well, here you see your old mother . . . chewing gum like a fast young woman—I hear it is the thing in America these days" . . . planning a laugh for the family on her deathbed.

There are many who will feel that, no matter how good "The Good Earth" was, "The Exile" is an even better book.

Ben Hecht Stories Reflect Movie Career.

You can't say as much for Ben Hecht's "Actor's Blood"—that it is an even better book than his best. It is a collection of short stories written during the four years since his last book was published . . . years which he has been devoting to the writing and production of motion pictures, and these stories show a good deal of preoccupation with death and ghosts and attendant phenomena, which may or may not be a result of his association with an "art" in which a ghost is easier to produce with authenticity than is a cultured man.

Most of the stories have more of the quality of the last half of the Hecht-MacArthur motion picture "The Scoundrel" than of the first half, and it is no secret that, while the first half of the tale of the publisher who had a justifiable death was the smartest stuff we've seen and listened to, the return of Peter Grimm Scoundrel was pretty grim. "Actor's Blood" [to give them all a hurried o.-o.] is about the death of a famous actress and why [with an ironic moral].

"In the Midst of Death" goes a little haywire over the staying power of an ancient murder in a back yard in Cherry street, "The Mystery of the Fabulous Laundryman" hints at the possibility of another death than by assassination of the late czar of all the Russias, "The Ghost of the San Mareno Hotel" is a movie-esque melodrama with a fifty year backdrop, and "Snowfall in Childhood" is "atmosphere."

Of all the stories, the one that most nearly resembles Mr. Hecht's grand "Thousand and One Nights" [tales of his reporter days] is "The Widow Cagle's Trousers," and the one that kids Hollywood's trousers off is "Boy Pirate." The smartest of the lot is "Crime Without Passion."

Kay Boyle Offers More Short Stories.

Kay Boyle hasn't surpassed her best in her collection of short stories, either, but Miss Boyle's least good are so much better than most short story writers' best that, by and large, this collection has a good many stars in its crown.

Kay Boyle writes a luscious, lyric prose. Like the late Katherine Mansfield, she can so suffuse simplicity with an inner light that, no matter what she writes about, her stories are literature. That quality does not necessarily lead to popularity. Like all subtleties, it demands a certain previous knowledge or interest.

There are eighteen stories in "The White Horses of Vienna"—too many to discuss in detail; and, besides, what they are about matters no less than what the snow or flowers are about. You don't have to be a meteorologist to know that a snowfall can make beauty out of ugliness, a botanist to have joy in the first crocus piercing winter's gloom. It is for their beauty of presentation that Kay Boyle's stories are memorable, not for their content.

James Weber Linn's Book Deserves Adjectives.

Out of the countless number of flattering adjectives that might be applied to James Weber Linn's novel of one of the first years of the University of Chicago, "This Was Life," perhaps the one most descriptive of its widest appeal is "engaging." There are erudite people whom we respect. There are honest people whom we trust. There are good people whom we honor. There are sympathetic people to whom we turn in trouble. There are gay people with whom we choose to celebrate.

But the kind of person with whom we really enjoy ourselves is the engaging soul, whom we may respect, and trust, and honor, and to whom we may turn in trouble, and with whom we can celebrate . . . but whose virtues and vices are alike of less importance than his or her humanness.

That engaging quality "This Was Life" has. It is the story of one year of college life in the 1890s. It has an authentic background of the period, with horses and buggies and cable cars, but the heroine is modern enough with her passion for "shocking." The hero might be that nice shy young man who was so much smarter than we suspected in any of our college days, and love and murder are as undated as they always are.

There are unquestionably many characters in the faculty of the early days of the University of Chicago who are as easily recognizable as Stephen Leacock [a student], who is named, and the president, who bears only that wholly revealing title, despite the fact that Mr. Linn never really names the university. They are all treated with a sort of loving irony.

Those early days of the new university were probably, both for students and professors, unique in modern education, and Mr. Linn shows them as such without dwelling too obviously upon their uniqueness.

There are lots of other things one might say about "This Was Life," but its title says them all.

THEIR BOOKS REVIEWED TODAY

Pearl S. Buck, author of the great trilogy of Chinese life, "House of Earth," has written a beautiful biography of her mother, "The Exile." Kay Boyle's "The White Horses of Vienna" and Ben Hecht's "Actor's Blood" are both volumes of short stories. All three books were published this week and are reviewed today.

BEST SELLERS

FICTION.

"The Son of Marietta," by Johan Fabricius.
"If I Have Four Apples," by Josephine Lawrence.
"The Jew of Rome," by Lion Feuchtwanger.
"Edna, His Wife," by Margaret Ayer Barnes.
"The Last Puritan," by George Santayana.
"It Can't Happen Here," by Sinclair Lewis.

NONFICTION.

"North to the Orient," by Anne Morrow Lindbergh.
"The Woollcott Reader," compiled by Alexander Woollcott.
"My Country and My People," by Lin Yutang.
"Seven Pillars of Wisdom," by T. E. Lawrence.
"Man, the Unknown," by Alexis Carrel.
"I Write as I Please," by Walter Duranty.

Important Books Published Recently

FICTION.

Best in the Green Wood, by Frederick Lambeck [Doubleday-Doran, $2], elaborates the conflict of two elderly sisters utterly opposed in their ways of life.

Faster! Faster! by E. M. Delafield [Harpers, $2.50], offers a biting satire on the modern business wife and mother.

The House of the Spaniard, by Arthur Behrend [Doubleday-Doran, $2], shuttles romance and adventure from England to Spain.

The Rolling Years, by Agnes Sligh Turnbull [Macmillan, $2.50], portrays a Scottish farming community of western Pennsylvania.

Mr. Theobald's Devil, by Anna Gordon Keown [Morrow, $2.50], is a gayly mischievous tale of a very amusing curate.

The Maker of Heavenly Trousers, by Daniele Vare [Doubleday-Doran, $2], weaves a romance of two white lovers in Peking.

NONFICTION.

Personal Pleasures, by Rose Macaulay [Macmillan, $2.50], expresses delight with the little things of life.

Powerful America, by Eugene J. Young [Stokes, $3], discloses the futility of world unity and America's invincible position of leadership.

The Rainbow, by Donald R. Richberg [Doubleday-Doran, $2.50], analyzes the NRA.

The Restless Universe, by Max Born [Harpers, $2.50], makes modern physics intelligible to the layman.

POETRY.

Chicago-jig, by John C. Wright [$1], tells the legend of the Indians' happy hunting grounds in verse.

Winged Child, by Jean Starr Untermeyer [Viking, $1.50], contains fifty new lyrics.

ABOUT PEOPLE.

Never Say Die, by John Paton [Longmans, $2.50], is the autobiography of a poor Scotch boy who became a fiery partisan of the Labor cause.

The Georgians, Poets, Return to Literary News

Letters of John Freeman to Be Published.

BY FRANK SWINNERTON.

LONDON — [Special Correspondence.]—Owing to the rise of a new and actively propagandist school of poets, those men and women who formed the original group of Georgians sponsored by Edward Marsh in a series of volumes of Georgian verse are now a little under a cloud. They were always a good deal blamed for various faults, despite the fact that most of them differed markedly from one another; and not until they are all dead and the present school superseded by some other will the Georgians return to credit.

But as the times change certain influences will be at work, and one of these influences will be the publication of contemporary correspondence. Lawrence's letters are already published; now we are to have the letters of John Freeman, in the editing of which Sir John Squire has played an active part [Macmillan].

Freeman differed from his fellow Georgians in the fact that he at first struck the reader as possessing exceptional intensity of feeling. The impression did not last unimpaired, owing to some monotony in the poet's inspiration; but there seems every probability that the publication of his letters will present to the world a complete personality of considerable interest.

There will be articles on Freeman's work. He still will be decried by the new bigots; but he will take his place among the minor poets of the twentieth century. This should be a stimulating collection of letters.

Meanwhile several more modern anthologies of verse are announced, one of them, from Pitmans, edited by R. L. Megroz, and called "A Treasury of Modern Poetry," specializing in longer poems by writers of all schools, from Francis Thompson to Roy Campbell and Ruth Pitter; another, edited by one of the partners in the firm of Chatto & Windus, Ian Parsons [a member of the party described by Orioli in his enchanting "Moving Along"], called challengingly enough "The Progress of Poetry from Hardy to the Present day" [Chatto].

As Charles Williams' "New Book of English Verse" [Gollancz]* has been a best seller throughout the winter, it must be said that there is at any rate an interest in anthologies, if not in the work of individual poets.

But a new edition of the Collected Poems of Edward Thomas [Faber] is published, and this too is a straw to show the direction of the wind. Thomas was a "Georgian." I understand that a biography of him, based upon much research, has had to be abandoned owing to certain copyright difficulties; but if published it would have met with a cordial welcome.

Meanwhile, one of the really astonishing features of the book world in England has been the extraordinary success of Miss Dorothy Sayers' "Gaudy Night,"** which, being both thriller and ordinary story, detective tale and romance, has captured both sections of the reading public—the lovers of mystification and the lovers of a love story. It should have equal success in the United States.

*Just published in N. Y. [Macmillan, $3.]
**To be published in New York Feb. 20 [Harcourt, Brace, $2.50].

Meetings and Lectures

Anna L. Strong, author of "I Change Worlds" and "China's Millions," will discuss "The New Era in the Soviet Union" at the Capitol building at 3 o'clock tomorrow.

Dr. Harry A. Overstreet, author of "About Ourselves—Psychology for Normal People," will expound the principles of the economic program now being undertaken in the Canadian province of Alberta, at 3 o'clock tomorrow at the Goodman theater.

David Seabury, author of "Keep Your Wits," will speak on "How to Worry Successfully," at 8:15 Monday, at Sinai temple.

James Weber Linn, professor of the University of Chicago, will speak about verse in "The Writing of English" at the Art institute at 6:45 o'clock on Tuesday.

Langston Hughes, Negro poet, playwright and novelist, will give a lecture recital of his own works at the Metropolitan Community center on Wednesday at 8 p. m. under the auspices of the Southside Cultural club.

* *

Edition for Blind.

"An Anthology of World Prose," edited by Carl Van Doren, is being reprinted in Braille for the blind. It will make twenty-six large Braille volumes, and the American Printing House for the Blind estimates that it will take six to eight months to emboss the metal plates from which the copies will be printed.

The new novel by the author of STATE FAIR.
Phil Stong's
CAREER
"As human as the folks next door." —Harry Hansen
$2.00 HARCOURT, BRACE & CO.

AT THE DAVIS STORE
Now! The ANNUAL FEBRUARY
SALE of BOOKS
Published to Sell for 75c to $5.00
NOW . . 25c to $1.98
9500 Books including . . . Fiction . . . History . . . Travel . . . Business . . . Philosophy. All types for your library. An assortment for children, too!
Some of the many titles in this sale:

TITLE	Original Price	SALE PRICE
Ways of Behaviorism (Watson)	$2.50	98c
Enduring Quest (Overstreet)	$3.00	79c
Reminiscences of D. H. Lawrence	$2.50	98c
Fu Manchu (4 vols. in one)	$2.50	75c
Our Times (Sullivan)	$3.75	$1.48

AND HUNDREDS OF OTHER VALUES
Special assortment of Travel, History, Biography....59c
850 volumes Fiction (jacketless)....25c
Classics—Bound in genuine leather (27 of your favorite authors), Shakespeare, Kipling, etc, per vol....79c
No phone or mail orders taken on titles mentioned here.
DAVIS—FIRST FLOOR—SOUTH
THE DAVIS STORE
State, Jackson, Van Buren Telephone Wabash 9800

CARSON PIRIE SCOTT & CO
CARSON'S FEATURES A NEW SERVICE TO LIBRARY MEMBERS
Rental Library Books Delivered to Your Home
For the small service charge of 10c you may now have Rental Library books delivered in Chicago or suburbs. There is only one service charge if you have two or more books sent in the same package.
Rental charges (3c a day for books under $3 and 5c a day for books costing more) begin on the date of delivery. The service charge for delivery is payable when books are returned.
This new service is planned for the convenience of our Library members. Books may now be ordered by telephone if desired. Just call State 2000, local 115. Telephone requests will receive careful attention.
Rental Library, First Floor.

Just Out!
The New 1936 Novel by
ZANE GREY
The Trail Driver
Stirring adventure and romance on the Chisholm Trail in the days of the Old Southwest.
$2. HARPERS

95,000 copies—Best Seller
New York—Chicago—Philadelphia
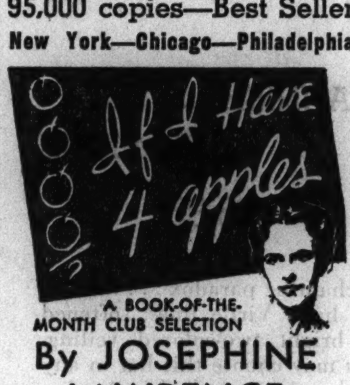

A BOOK-OF-THE-MONTH CLUB SELECTION
By JOSEPHINE LAWRENCE
The most widely talked about novel of the 1936 season.
$2.50 STOKES

What!
Haven't you read
MRS. ASTOR'S HORSE

By STANLEY WALKER
35th Thousand

Will Irwin's
Provocative, Timely Book
PROPAGANDA and the NEWS
STANLEY WALKER, author of "City Editor," says:
"Men and women who listen to the radio, and who read newspapers, will be able more sensibly to judge the tremendous political events of the coming year if they read this book carefully and even prayerfully." $2.75
WHITTLESEY HOUSE
McGraw-Hill Building, New York

"Unlike any other work in prose fiction."—ELLEN GLASGOW, N. Y. Herald Tribune
The Last Puritan
by George Santayana
"The whole book is a delight." —CONRAD AIKEN, New Republic
February Choice of The Book-of-the-Month Club
$2.75 everywhere SCRIBNERS

BOOKS.
10 MIN. FROM HIGH RENT DISTRICT.
Chicago's Lowest Priced 2d Hand Book Store
ONE VISIT WILL CONVINCE YOU.
OPEN EVERY EVE. UNTIL 11 P. M.
110 W. NORTH-AV., AT CLARK.
SEND FOR NEW 7 PAGE LIST OF BARgains in press books, Kipling first editions and 25 selected books that dramatize some important idea.
THE ARGUS BOOK SHOP,
333 S. Dearborn-st. Phone Wabash 7528
RARE, OLD AND UNUSUAL BOOKS AT lowest prices. Make our shop your browsing headquarters. Open evenings and Sundays. Big 25 cent bargain table.
William Targ, Bookseller, 104 W. Chicago-av
JUST ARRIVED—1,500 NEW AND USED books. LIBRARY SETS and 4 BOOKCASES. Priced low for immediate DISPOSAL.
ELMAN'S. 308 WEST MADISON.

★ ★ ★ ★ ★ ★ ★
SOUVENIR
(TO COMMEMORATE LINCOLN'S BIRTHDAY)
★
A BEAUTIFUL PORTRAIT OF
ABRAHAM LINCOLN
NEW!
NEVER BEFORE PUBLISHED!
PAINTED BY THE CELEBRATED PORTRAIT ARTIST
JOHN DOCTOROFF
Reproduced in FULL COLOR
LARGE SIZE—14½ x 18½ INCHES
SUITABLE FOR FRAMING
[A Souvenir Worth Keeping]
★
GIVEN FREE WITH TOMORROW'S
Chicago Sunday Tribune
THE WORLD'S GREATEST NEWSPAPER
★ ★ ★ ★ ★ ★ ★

Know Your Movies Like a Book
Mae Tinee Writes of New Ones

Chicago Daily Tribune
THE WORLD'S GREATEST NEWSPAPER

According to Culbertson Appears
In This Section Every Day

THROUGH THE LOOKING GLASS

Advice to all the sun worshippers heading south or west: Stock up on beauty aids—tanning agents for those who would be brown, protectives for those who would stay pink and white!
[TRIBUNE Studio Photo.]

Don't forget, if you are going south or west or wherever it's warm, that you'll have definite and different beauty needs. Here are some suggestions for you lucky sun worshipers on things to tuck in with the shorts and sandals and summer frocks:

A good sun tan oil. There are literally dozens from which to choose; price and your own preference can be your guide. But if you're courting a tan be sure you tote one with you so you'll toast evenly and prettily.

A shampoo that will help counteract the hazards of sun to the hair. Make it one of the oil ones, if you like—or perhaps that current favorite that is neither soap nor oil but some magic blend that does wonders for hair that is overbleached or overly dry. It's been sensationally successful because it restores and promotes the precious luster which too much sun has a bad trick of taking away.

If you're one who turns lobster red or who freckles leave the tanning to the sturdier sisters and use protectives. One of the best is a white liquid cream that's marvelously efficient. On very tender skins it may be necessary to use cream beneath it—it might sting a bit—but in every case it's been proved a great success as a protective. You'll stay lily white if you use it regularly.

Don't fail to tuck in sun glasses and a good eye bath if you're going to be an outdoor girl, especially near the water. The glasses will keep you from squinting and the eye bath will soothe away the ill effects of glare and winds.

And do stock up on your favorite colognes. At this distance it doesn't seem possible that any one anywhere is too warm, but the traveling brigade will find cologne the perfect restorative of "coolth" and calm spirits when stickiness is a problem.

ELEANOR NANGLE.

Front Views and Profiles
By June Provines

A GIRL named Charlotte Nachtway walked along Michigan avenue a few days ago deep in thought. She had just arrived at the hopeful thought that perhaps men in the next generation might rise above the desire for yellow mufflers and gloves when a well dressed mother and her small son passed near her. The mother was saying to her child:

Refusal— "L" rider— Last straw— Incident— Snow Man.

"Johnny, I don't care how much you scratch and scream; I simply will not buy you earrings."

* *

THE riders on an 8 a. m. southbound "L" have begun to watch for a young woman who enters each morning, seats herself by the door, and begins a solemn ritual. She combs her hair, powders her face, adds the merest touch of rouge, using a handkerchief in the business of blending, then makes a few swipes with the lipstick to add to the mouth's young red, were we to quote Robert Browning. But the last two touches keep the interest of watchers at fever pitch. She whips out a mint, pops it into her mouth, and then produces a tiny vial of perfume, which she uses judiciously. A final survey of her countenance in a tiny mirror, and then she turns on a sixty watt smile, which lasts until she greets her beloved, waiting three stations down the line. They exchange an enraptured good morning and hop aboard another loop bound "L."

* *

A HIGH point in monotony was reached for a girl named Bernice Lassar a few evenings ago when she heard a neighbor's broken phonograph playing "Song of the Broken Record."

* *

A QUIET couple living in Oak Park were startled last Thursday by the clanging of sirens, the stopping of a squad car in front of the house, and the arrival of four plain clothes men at their door. The husband, astounded at this visitation, told them nothing was wrong, and that no one in his household had summoned the police. After some mutual questioning the matter was cleared up. A telephone operator had called the police in response to a voice that came over the wire saying, "I'm in serious trouble," followed by a woman's incoherent reply, then a clamor of distressed voices. When this was told the husband he remembered that he had answered the telephone, called his wife, and resumed listening to a radio melodrama. His wife had not heard the summons, it developed, and what the operator had heard was the voice of Edward G. Robinson, in a one act play on the Rudy Vallee hour. The person who had called his wife had hung up after a reasonable time of waiting.

* *

THE fact that pedestrians on the upper avenue stopped to throw snowballs at the dogs on the moving dog food sign was no surprise at all to George Morrell.

"That's nothing," he said. "I've just heard about some children rolling a snow man on one of the PWA projects, who, when they finished, put a shovel in the snow man's arms. The superintendent, passing by and seeing the man holding a shovel, handed him a check."

Blum's—Vogue
630 South Michigan Avenue
After-Inventory Clearance
NEGLIGEES
$10
Formerly Priced to $75
The season's favorite fabrics, in smartly styled hostess gowns and house coats now priced far below cost.

Young Freddie Bartholomew Proves a Star

"Professional Soldier" Is Amusing Comedy.

"PROFESSIONAL SOLDIER."
Produced by 20th Century Fox.
Directed by Tay Garnett.
Based on story by Damon Runyon.
Presented at the Apollo theater.

THE CAST.

Michael Donavan	Victor McLaglen
King Peter	Freddie Bartholomew
Countess Sonia	Gloria Stuart
Agusta	Constance Collier
George Foster	Michael Whalen
Gino	C. Henry Gordon
Stefan Bernaldo	Pedro De Cordoba
Valdis	Lumsden Hare
Ledgard	Walter Kingsford
Prince Edric	Lester Matthews
Entertainer	Dixie Dunbar
Cabinet Member	Rollo Lloyd
M. Le Noir	Maurice Cass
Mischa	General Savitsky

By Mae Tinée.

Good Morning."

With all due respect to the prowess—and it's plenty!—of Victor ["The Informer"] McLaglen, in the title rôle of this number, it's Master Freddie Bartholomew who steals the show.

The little English boy who scored such a success in "David Copperfield" was a disappointment as the son in "Anna Karenina," but his actory performance in the latter named production is forgiven—and forgotten. As the child ruler in this yarn about a mythical kingdom, he gives such an artistic, such a touching characterization as to proclaim him anew the genius the world acclaimed him upon his first screen appearance.

"Professional Soldier" is an amusing comedy with surprisingly moving inserts. It—gayly and without malice—kids the professional soldier who will "fight anything or anybody for a price."

The opening scenes show Mr. McLaglen as the beefing guardian of a wealthy American playboy who is making a fool of himself in Paris.

Approached by emissaries from Heebajeeba [any name will do and I forget the right one], he agrees to kidnap King Peter and hold him until a "bloodless revolution" shall have been accomplished. . . .

Michael and George, his ward, depart for the field of action—to discover that the king is a small boy . . .!

"Kidnap a kid? Not me!" roars Michael Donavan. But he has argued without the king—who has read police gazettes and WANTS to be kidnaped. . . .!

Well—he is. And along with the kidnapers and the thrilled-to-the-ears kidnapee, tearfully goes his governess, the Countess Sonia. . . . This, you will see, lays the foundation for a romance between Sonia and George, who's a handsome fellow with what was once old fashionedly known as "it."

See the picture for further developments.

As Michael Donavan, Mr. McLaglen has one good time for himself! Brawn and a large and loving heart make up in the long run for lack of brain, and the finale finds Mr. Donavan enjoying the fruits of his devotion and bravery.

Gloria Stuart is adorable as the countess, and courtiers good, bad, and indifferent are excellently portrayed. [I guess. I never saw one.] Direction was splendid.

But it's that blessed little Bartholomew boy who gets you going! Downright irresistible—that's what he is!

See you tomorrow.

Noted Women Sponsors for Dinner Event

BY RUTH DE YOUNG.

One hundred prominent women of the central west compose an honorary committee of sponsors for the formal dinner that is to bring the third annual Woman congress to a brilliant close next Friday evening in the Palmer house. The congress, a nonpartisan forum for the discussion of current affairs, will convene at noon on Thursday with Chicago leaders joining in attendance with women from all parts of the United States and Canada.

In accordance with the congress theme, "Measuring World Progress," national and international figures will address the various sessions on the modern problems of government, education, social welfare, science, finance, business, and industry. Four of the most glamorous figures from the world of arts will discuss the trends of culture in America.

International affairs will be the theme of the dinner which is to begin at 7 o'clock. Announcement of this program is to be made in the news columns of THE SUNDAY TRIBUNE tomorrow. Men as well as women are invited to attend the dinner. According to the reservations received during the last two weeks, the dinner session will be one of the most dis-

[Continued on page 17, column 6.]

City Outwits N. Y.; Is First in 1770 Opera

BY EDWARD BARRY.

The determination of this city to keep itself in the main stream of world music was demonstrated again last night when the University of Chicago Opera association gave Gluck's revolutionary "Iphigenia in Tauris" its first American performance. New York, it is true, claims to have rushed the work to a cis-Atlantic première even faster than we did, but the eastern metropolis has it confused, possibly, with "Iphigenia in Aulis."

The date of the opera's composition might seem to cast a little doubt on the alertness of both towns. You must remember, though, that we were busy fighting the redcoats when "Iphigenia's" melodies were first heard in Paris, and that one thing led to another after that row was settled until a hundred and fifty-seven years had been frittered away. Here it is at last, nicely mounted in Mandel hall.

Cecil Michener Smith, who conducted, has succeeded in keeping intact the daintily beautiful Gluck score. His was the task of integrating the instrumental, vocal, and choreographic elements and [in the actual performance] the stage routine. The complexity of the work as a whole did not obscure the essential loveliness of the music, which is the life blood, after all, of the opera, and a far more important reason than its dramatic theories for its continued existence.

Gluck's battle against the constrained action and emphasis on florid vocal display of the Italian tradition of his time came to a climax in this very work, but it is hard now to believe in the intense partisanship which raised street brawls in pre-revolution Paris and divided the town into Gluckists and Piccinists.

"Iphigenia" still has power to move and to delight because its music is the work of authentic genius. Dramatically, it is a quaint souvenir of the age of rant, with as clear a claim to kinship with realism as the play from which it came.

Last night's production was well enough handled from the dramatic and pictorial standpoint, and great credit goes to Charles Polachek and Marian Van Tuyl for the restrained and intelligently planned routines which they devised for action and dancing, respectively.

The opera will be repeated tonight. The University of Chicago deserves public recognition of the unique service it is giving the city in thus exhuming these carefully selected masterpieces from music's past.

Perla Wolcott, a young soprano, gave a recital in Kimball hall last evening. An ambitious and comprehensive program opened with a Gluck air in which the young singer displayed a pleasant natural voice whose quality was marred a bit by nervousness. By the time she had reached the delicious measures of the "Vedrai Carine," two numbers farther down, her delivery was more confident.

Miss Wolcott has a winning and attractive way of personalizing her music. Whether this is the result of a careful and discerning study of the moods of the songs or a spontaneous reaction of her own to the songs cannot be konwn after a single hearing.

WEDDING

Announcement is made of the marriage of Miss Betty Richards, daughter of Mr. and Mrs. Max Richards of 1037 Michigan avenue, to Edward Troyer, son of Mr. and Mrs. John E. Troyer of Indianapolis, Ind., which will take place today at St. Luke's Episcopal church in Evanston, with a reception following at the Georgian hotel.

Lingles Introduced at Tea

[TRIBUNE Photo.]

Mr. and Mrs. Kendall Ide Lingle at the Casino club yesterday where the parents, Mr. and Mrs. Bowman C. Lingle, gave a tea to introduce the former Mary Bruce of Charleston, W. Va., to their Chicago friends. The Lingle-Bruce wedding took place in Charleston last Jan. 4.

Throng Packs Store for Big Triple Benefit

BY INDIA MOFFETT.

Protestant, Catholic, Jew, no matter which you are, you were at Saks' last night, probably, for every one was there. And by being there the 3,000 who attended the mammoth benefit helped to raise money for Emerson house, Madonna center, and Sunset Camp Service league. As this is written it is too early to know exactly how much each charity will receive as its share of the evening's proceeds, but the most conservative estimate was that each would be richer this morning by at least $2,500.

Admission to the party was only $1, but the charities received the entire proceeds from the bar—the liquor was donated and the bartenders worked for half fees—and the store matched dollar for dollar of the proceeds.

It was one of the most crowded charity parties Chicago ever has had. It wasn't just a social event, either, for in the audience that watched the fashion show on the second, third, and fourth floors were men and women of the dress and clothing business. They came early so as to get good seats for the show; society came late and had to content itself with the entertainment the first floor offered; a long bar with bottles in the cases in which lingerie usually is displayed, elaborate hors d'oeuvres [free, by the way] set out on a buffet table opposite, and dancing.

Mrs. Julius T. Benedict, representing Madonna center; Mrs. Herbert A. Friedlich, president of the Sunset Camp Service league, and Mrs. Paul Rowan [Lydia Swift], president of Emerson house, were there early, delighted with the success of the benefit but tired out from their days of hard work that were partially responsible for the success.

Mrs. Benedict, one of society's most beautiful women, was stunning in a gown of changeable fuchsia and silver, and a Russian headdress of black goura feathers; Mrs. Friedlich was smart in wood violet crêpe with three perfect lavender orchids pinned on one shoulder, and Mrs. Rowan, a recent bride, was picturesque in white crêpe with ermine on the bodice and a shoulder corsage of flame feathers.

Lubitsch Quits

Hollywood, Cal., Feb. 7.—[Special.]—Ernst Lubitsch, noted German movie director, tonight announced he was retiring as managing director of production for Paramount film studio and would leave early next week for New York and London to look for talent and stories.

William Le Baron will take charge of Lubitsch's duties. Lubitsch was made managing director under the régime set up with John E. Otterson as president a year ago. Prior to that Lubitsch had been known chiefly as a director, not a producer.

Lubitsch will return to the directorial field in three months. He will take charge of his own productions, making about four pictures a year.

It has been rumored that Winfield Sheehan, former head of Fox studio, would become identified with Paramount. It has not been indicated whether the Le Baron appointment is permanent.

Many Parties Arranged for Jean Schweppe

Dinner-Dance to Be Given Tonight.

BY JUDITH CASS.

FRIENDS of Miss Jean Schweppe and A. Watson Armour III. will dine and dance at the Shoreacres club tonight at a gay party the Gordon Kelleys and the John M. Simpsons are giving. Mrs. Simpson will be an absent hostess, however, for she is at Vero Beach, Fla. Miss Schweppe and Mr. Armour will be married two weeks from today.

There is great variety in the type of entertaining being done for Miss Schweppe and Mr. Armour, for last night the John P. Kelloggs and the junior John T. Piries gave a dinner and roller skating party. Next Tuesday Mr. and Mrs. Edward B. Smith and the junior George S. Chappells will give a small dinner in the Smiths' apartment, and next Thursday Mr. and Mrs. Charles Garland, who recently moved back to Lake Forest from Philadelphia, will entertain at a small dinner at home.

One of the largest parties to be given for Miss Schweppe and her fiancé is a tropical party to be given by her cousin, Mrs. John P. Bent, and Mr. Bent next Saturday night in the indoor tennis house of Mrs. Kersey Coates Reed's Lake Forest estate. Mrs. Reed is Mrs. Bent's mother.

Cyrus H. Adams III. will entertain at a luncheon in Lake Forest on Sunday the 16th, and that evening the William B. Cudahys [Honore White], who recently returned from a honeymoon trip to Honolulu, will entertain at supper in the Lake Forest residence of Mr. and Mrs. Howard W. Fenton, Mrs. Cudahy's parents.

Mr. and Mrs. Daggett Harvey will give a small dinner at home on Tuesday the 18th. The Charles H. Schweppes will give the bridal dinner for their only daughter at the Onwentsia the evening preceding the wedding, and Mrs. Reed and Mrs. Lester Armour will give luncheons in Lake Forest on the day of the wedding. Mrs. Reed's luncheon will be for older people, while Mrs. Armour will entertain contemporaries of her nephew and his bride-to-be.

The wedding is to take place in the afternoon at the Lake Forest residence of the bride's parents. Mrs. Bent is to be her cousin's only attendant. When Mr. Armour and his bride return from a six weeks' trip to Honolulu they will be at home in Mrs. Pauling Donnelley's house in Lake Forest.

Alice May Dickinson Will Be Bride Today.

Needless to say every one who has received an invitation to the wedding of Miss Alice May Dickinson to Gilbert H. Robinson this afternoon at St. Chrysostom's church will be in her seat in plenty of time to see the lovely blonde bride go down the aile on the arm of her father, Francis Reynolds Dickinson, promptly at 4:30 o'clock. Miss Dickinson is one of the most popular young women in social circles, not only with her contemporaries but with those of her parents, so every one who is able to be there will want to see her married

[Continued on page 17, column 1.]

Leschin
318 SOUTH MICHIGAN

Redingotes—To Wear Now
SATURDAY SPECIAL, $25
The neatest trick we know of to dig you out of those February doldrums—this new redingote. The wool coat is entirely separate (wear it with other things, too). It has the new fitted waistline and shows a bright flash of a flower printed dress underneath. Navy, black, brown.
DEFERRED PAYMENT PLAN
arranged especially for business girls.

KERMANS
160 N. MICHIGAN AVE.

today only!
110 expensive type
dresses
to clear for this one-day-sale
15.00 Formerly to 65.00
Choose early! Styles for street, afternoon and evening. Crepes, sheers, wools, some prints. Sizes 11 to 38.

KERMANS
160 N. MICHIGAN AVE.

today only!
64 luxuriously
fur trimmed coats
selected for this one-day-sale
49.50 Formerly to 125.00
Trimmed with such expensive type furs as Persian, Kolinsky, Blue Fox, Raccoon or Lynx. These reductions will create excitement! Choose early!

I'll Never Tell

By Roy Vickers

SYNOPSIS.

Julius Saranack was murdered in his home, Hillfoot, near London. Eight uncut diamonds were stolen. Torrance Esdale was there the night he was murdered. She entered the house secretly to retrieve a letter she'd written Gerald Saranack, Julius' nephew, her childhood sweetheart. Gerald is expected next day with an English governess he'd married in Spain. Torrance had heard voices and, hiding, watched as a girl secreted jewels behind a brick in the fireplace. Next day Torrance meets the girl—she's Annabelle, Gerald's wife, though the couple arrived that morning from Paris. Gerald still loves Torrance, but has been taken in by Annabelle's apparent naiveness and need of protection. Torrance confides in her American employer, Hartlandt Massiter. Massiter learns that Julius Saranack is heir to the wealth of his friend, John Ellister, who had also been murdered on the same day, leaving Gerald next in line. Torrance accepts an invitation to visit Hillfoot and tries in vain to warn Gerald and shows him where the jewels are hidden—he turns them over to Annabelle. In Vanderlem, Annabelle's former employer, Torrance recognizes the rat-faced man who'd been Annabelle's accomplice. Gerald testifies at the inquest on his uncle. A car parked near Hillfoot the night of the murder was later seen at a nearby aerodrome. Suddenly Gerald realizes Annabelle could have flown from Paris to London and back in the six hours they'd been separated that night. To save him Torrance elopes with Gerald. Annabelle turns over the diamonds to the police, implicating Gerald, for whom a radio broadcast is sent out.

INSTALMENT XXX.
A MIDNIGHT CALL.

"No, Torrance," said Gerald, "you must keep out of the way. You can't do me any good, and if Annabelle told the police you were there when the stones were found they might start in on you. There's no knowing. They might drag it out of you that you were there that night." As she was about to protest he added: "You see, if you figure it out things are rather tricky. D'you remember when I was in the box they asked me whether I could prove my movements in Paris? I can't. So I'm going to say nothing until I've got legal advice."

"But if you don't tell them anything they'll arrest you."

"Yes. I'm afraid there's no dodging it. But a night or two in a cell won't hurt me. It's simply a matter of getting clear quickly—and that's a job for a lawyer. I should worry to death if the police were messing about with you."

"All right! I won't go with you, Gerald."

He held her in his arms until she broke away to pack for him. She saw him off then went in search of the proprietor. Gerald had left her £20 which would be ample for her needs.

"Will you telephone to Reading or somewhere for another car, please? I intend to follow my husband, and you might say that it will be an all night job."

Twenty minutes later she was sitting in a landaulette. She let down the glass panel and spoke to the chauffeur.

"Did they tell you where I want to go?" she asked.

"Well, ma'am, the hotel said London and I was going to ask you when we got there——"

"Not London itself," said Torrance. "Callingham. I'll direct you to the house when we get there."

It was close on midnight when they reached Hillfoot and the house was in darkness. She bade the man stop in the road without entering the drive.

Torrance went round the house to the pantry window. She had just raised the sash when she muffled a scream as an arm gripped her and a torch was flashed in her face.

"Police officer on duty!" said a voice in the darkness. "Why, it's Miss Esdale, isn't it!"

"Yes. Everybody's gone to bed and I don't want to wake the servants." Her nerve was steady now. "As you've recognized me you don't want me to bring Mrs. Saranack down, do you?"

"No, miss. I've seen you many a time before."

There was a note of profound astonishment in the man's voice for he had, in fact, seen her through the curtains the night Gerald had removed the stones. And he had been informed of the elopement. While he was still wondering Torrance slipped through the window.

She switched on the light in the hall and strolled upstairs to Annabelle's room. She opened the door and switched on the light. Annabelle sat up in bed rubbing her eyes, looking ridiculously like a schoolgirl.

But the baby face had fooled her for the last time. In the next few minutes Torrance intended to know the truth about Annabelle.

"Torrance!" gasped Annabelle. "Why have you come here like this? Have you quarreled with Gerald?"

"You know why I've come—and you know what has happened to Gerald!" Torrance was quite ready to let Annabelle make her angry. Reserve was no longer necessary. "Your stunt has been successful and he's been arrested."

"O!" Annabelle burst into tears. Torrance was astonished for they were real tears.

"I don't mind you being cruel to me," sobbed Annabelle. "I deserve it. But I couldn't help it. I tell you, I couldn't. The police came here just after I had opened Gerald's dreadful letter saying that you and he had betrayed me. I had a splitting headache, and they dragged out of me about those stones. I had to say I'd put them with a safe deposit. And they made me give them the receipt."

"What's the good of blubbering at me?" blustered Torrance. "I expect you've got the power of hypnotizing yourself and making yourself really feel all these little ladylike emotions. Keep it up if you like, but its wasted on me."

"You're being cruel to me, Torrance. You're bullying me for no reason."

"All right! You intend to keep it up—obviously to make me show my hand. . . . I was the woman behind the curtain."

"Were you!" gasped Annabelle. "O, how dreadful!"

"You knew it already."

"O, I never!"

"It doesn't matter. Anyhow, you know it now. I saw you walling up those stones just after——"

Torrance was silenced by the other's blank amazement.

"You saw me!" she whispered. "I was in Paris——"

"Yes, but you came over in the moth—and got back again in time——"

Again Torrance was checked. Annabelle suddenly leapt over the bed, tore open the door, and rushed out of the room.

"Heywood! . . . cook!" she screamed and ran upstairs to the servants' rooms.

For a moment Torrance stood dazed. Then she heard the servants' voices mingled with Annabelle's hysteria—real or assumed—even at that moment she was uncertain. Then a loud thumping on the front door.

Torrance hesitated then went downstairs and opened the front door to the plain clothes man who had spoken to her in the garden.

"Anything wrong, miss? I heard a scream."

A simple enough question, but extraordinarily difficult to answer. She wanted to push past him and go. But she said:

"There's nothing wrong, but Mrs. Saranack is excited. I think perhaps you had better see her." She invited him into the hall as Annabelle, followed by Heywood in a woolen dressing gown, appeared at the head of the stairs.

"Hadn't you ladies better tell me what happened?"

"Nothing, really! At least, I don't think it was," faltered Annabelle. "But Miss Esdale said a dreadful thing to me. She accused me of murdering Mr. Saranack—old Mr. Saranack, I mean—and I thought she was mad and would hurt me."

The man looked doubtfully at Torrance.

"I suppose you've got your version of that, miss?" he asked. In his heart he approved of Torrance and disliked Mrs. Saranack.

For a wild moment Torrance toyed with the idea of formally charging Annabelle, and while she hesitated the policeman prompted her.

"I suppose now, Miss Esdale, it was just a quarrel, wasn't it, and more said on both sides than was meant?"

"We must leave it to Mrs. Saranack," said Torrance. "I wasn't the one who screamed."

[Copyright: 1936: By Roy Vickers.]

[Continued Monday.]

GASOLINE ALLEY—A PERFECT FIT

MOTION PICTURES DOWNTOWN

TODAY 8:45 A. M. Late Show 11:10
PALS IN PERIL . . . SHARING THE FORTUNES OF WAR . . . LOVE . . . ADVENTURE . . . FUN!
When a swashbuckling devil dog kidnaps a kid king and his beautiful guardian, he starts a revolution, a romance and a riot all at once!
VICTOR McLAGLEN
Hero of 1935's Prize Film, "The Informer"
FREDDIE BARTHOLOMEW
Lovable Star of "David Copperfield"
Together in Damon Runyon's Roaring Adventure-Romance
PROFESSIONAL SOLDIER
Darryl F. Zanuck's 20th Century Production with GLORIA STUART
C. Henry Gordon · Constance Collier · Michael Whalen
EXTRA: "A PERFECT TRIBUTE" Abraham Lincoln Classic Featuring Charles "Chic" Sale
BALABAN & KATZ APOLLO RANDOLPH at CLARK

TODAY at 10:30 a.m. Come Early! Late Show Tonight
the red romance of Buffalo Bill's sharpshooting star BARBARA STANWYCK Brilliant in the role of ANNIE OAKLEY
with PRESTON FOSTER · MELVYN DOUGLAS · Moroni Olsen · Pert Kelton · Andy Clyde · RKO-RADIO PICTURE
Meet All the Stars of Buffalo Bill's "Wild West Show." Action-filled Drama!
ON THE STAGE—A Gala Roundup of Noted Stars and Riotous Fun! EDDIE RIO Star of "Earl Carroll Vanities" BEATRICE HOWELL · JOE KELSO & CO. · O'Neill & Manners · CEVENE TRIO
Extra! VERNE BUCK'S NEW STAGE IDEA "RODEO DAYS" Featuring the Sweethearts
Next Saturday . . . FIFI D'ORSAY in Person · PAUL ASH in Person
STATE-LAKE 25¢ to 6:30

WOODS RANDOLPH at DEARBORN 15c—7:45 A. M. to 6:30 "DR. SOCRATES" PAUL MUNI—ANN DVORAK
LA SALLE MADISON at CLARK 15c—8:15 A. M. to 6:30 "THANKS A MILLION" DICK POWELL—FRED ALLEN

RKO PALACE RANDOLPH NEAR LA SALLE
RUTH ETTING IN PERSON · WILLS & DAVIS · MELLS, KIRK & HOWARD · FOY, TUCKER & JOHNSON · PECCHIANI TROUPE
OPENS 10:45 Price Changes 2 & 5 LATE SHOW 10:30
and Heart Thrills in a Love-Duel! Ann HARDING · Herbert MARSHALL in RKO-Radio's "The LADY CONSENTS"

WORLD PLAYHOUSE
410 S. Michigan Ave., Near Van Buren. Cont. Noon Until Midnight—35c to 6:30
Geo. Arliss 2ND & LAST WEEK STARTS TODAY!
In His Finest Characterization "Mister Hobo"
"VERY AMUSING—clean, clever fun."—MAE TINEE, Tribune.
A New Arliss without his Monocle
FEATURE STARTS 12:10—1:50—3:35—5:15—7:00—8:40—10:20 P. M.

SONOTONE 66 E. VAN BUREN 35c to 6:30 P. M. Cont. Noon to Midnite—Late Show 10 P. M. 'LA MATERNELLE' CHILDREN OF MONTMARTRE (English Dialogue Titles)
CLARK CLARK & MADISON 15c, 7:45 A. M. to 6:30 P. M. Our Selection as One of the Best of the Year FRANCHOT TONE—JEAN MUIR "GENTLEMEN ARE BORN" MIDNIGHT SHOW—Last Feature at 12:30
MONROE MONROE & DEARBORN 15c, 8:15 A. M. to 6:30 P. M. GINGER ROGERS—GEORGE BRENT "IN PERSON"
ORPHEUM State St. at Monroe. Late Show Starts 11 P.M. Clark Gable, Franchot Tone, Chas. Laughton "MUTINY ON THE BOUNTY"

NORTHWEST
TIFFIN 4051 NORTH AVE. UNA MERKEL JACK BENNY—"IT'S IN THE AIR"
LOGAN MILWAUKEE at SAWYER Free Chinaware to Ladies. Victor Jory, Florence Rice, 'Escape from Devil's Island'

SOUTH
BALABAN & KATZ WONDER THEATERS
15th ANNIVERSARY · COTTAGE GR TIVOLI AT 63rd
Mat. 1:15-6—Lt. Show 11
ON STAGE Full Week! IN PERSON! ALL NEW—(Unit No. 5) MAJOR BOWES' AMATEURS First time on any Chicago stage!
on the screen IRENE DUNNE · ROB'T. TAYLOR in Lloyd C. Douglas' "MAGNIFICENT OBSESSION"

63rd STREET EAST OF HALSTED SOUTHTOWN FREE PARKING ON PREMISES
Mat. 1:30 to 6 P. M. LATE SHOW at 10:55
STAGE All Week 60 Minutes with Radio Stars 'Round the Town with the WBBM Air Theater
DELL COON and Orchestra · 3 KITTENS—3 BYRONS · TOMMY CECIL MACK · 12 AIR-WAVE GIRLS · Many Others
MYRNA LOY "Whipsaw" SPENCER TRACY · Extra "CHIC" SALE "Perfect Tribute"
TOWER 63rd at Blackstone—Open 1:30. Late Owl Show at 10:45 P. M. Clark GABLE · Chas. LAUGHTON · Franchot TONE "Mutiny on the Bounty"
MARYLAND 63rd-Maryland—Open 1:30. All-New "March of Time" SHIRLEY TEMPLE "LITTLEST REBEL" Also—Pt. 3, "CUSTER'S LAST STAND"

OAK PARK
LAMAR Marion at Lake St. "L"—Owl Show. Jack Benny, Una Merkel, Ted Healy—"IT'S IN THE AIR"
SOUTHERN 828 S. Oak Park—Owl Show. WALLACE BEERY, Jackie Cooper—"O'SHAUGHNESSY'S BOY"

BERWYN
BERWYN Ridgeland & Cermak Rd. Op. 1:30. JACK BENNY, Ted Healy, Una Merkel in "IT'S IN THE AIR". Mat. Only—"CUSTER'S LAST STAND"
NEW RITZ 6343 W. ROOSEVELT. Mat. Daily. Drs. Op. 1:30 P.M. Victor Jory—"Escape from Devil's Island"

HINSDALE
HINSDALE 20c Why Pay More? Feature 3:05-5:20-7:40-10:00. "3 KIDS and a QUEEN" also "3 LITTLE PIGS". Money Refunded to New Patrons Not Satisfied

PARK RIDGE
PICKWICK Open 1:30—Free Parking. GINGER ROGERS, GEORGE BRENT in "IN PERSON"

LA GRANGE
LA GRANGE Open 1:30—HEARING AIDS. JACK BENNY, Ted Healy, Una Merkel in "IT'S IN THE AIR". Mat. Only—"CUSTER'S LAST STAND"

MOTION PICTURES SOUTH
WARNER BROS. THEATERS
AVALON 79th & Stony FREE PARKING
TODAY For One Full Week!
A HELL-HOLE RULED BY FISTS! . . . Cagney Blasts His Way to Ruler of the Wildest Mile on Earth . . . the memory of one girl's kisses spurring him on!
JAMES CAGNEY "FRISCO KID" BARTON MacLANE ("G-Man" Menace) · Margt. LINDSAY · Lili DAMITA · LATE SHOW 11 P. M.

CAPITOL 79th and HALSTED · FREE PARKING. Clark GABLE ★ Franchot TONE · Charles Laughton "MUTINY ON THE BOUNTY"

STRATFORD 63rd at Halsted
Late Show at 10:45 P. M. 5—STAGE ACTS—5 VAUDEVILLE
Screen: First Southside Showing "Bing" Crosby—Thelma Todd "TWO FOR TONIGHT"

BEVERLY 95th-Ashland Free Parking · JEFFERY 71st-Jeffery · W.ENGLEW'D 63rd-Ashland — JACK BENNY, Ted Healy, Una Merkel "IT'S IN THE AIR"
HIGHLAND 79th-Ashland. MELVYN DOUGLAS, Sylvia Sidney, "MARY BURNS, FUGITIVE"
GROVE 76th-Cottage Grove. Charley Chase Comedy Riot. Damned to a Living Death . . . Two Alone "ESCAPE FROM DEVIL'S ISLAND"
SHORE 75th-Kingston · OAKLAND 3947 Drexel — Ginger Rogers, Geo. Brent in "IN PERSON"
COSMO 79th-Halsted. Thelma Todd in "Hot Money". BARTON MacLANE, "MAN OF IRON". On Stage: "SNOOZER," the IDEAL DOG"
LEXINGTON 1162 E. 63rd. Best Picture of 1936. VICTOR McLAGLEN—MARGOT GRAHAME "THE INFORMER"
FROLIC 55th-Ellis. Barton MacLane ("G-Man" Menace). Paul Muni, Ann Dvorak in "DR. SOCRATES"
HAMILTON 71st-Paxton. Our Gang, "Little Papa". WILL ROGERS in "IN OLD KENTUCKY"

PICCADILLY 51st & Blackstone. Today, Tomorrow and Monday. CLARK GABLE—FRANCHOT TONE · CHARLES LAUGHTON "MUTINY on the BOUNTY" Also MICKEY MOUSE CARTOON

HARPER 5240 Harper. DICK POWELL, ANN DVORAK "Thanks a Million" Also "Adv. of Frank Merriwell"
HYDE PARK 5312 Lake Pk.—Fred. March, Chas. Laughton, 'Les Miserables'
SHAKESPEARE 43d-Ellis. Wallace Beery "O'Shaughnessy's Boy"
HIGHWAY 6325 S. Western Ave.—Op. 1:30. Cecil B. DeMille's "THE CRUSADES" With LORETTA YOUNG and Cast of 10,000
MIDWAY Cottage at 63rd—Op. 1:30. Wallace Beery, Jackie Cooper "O'SHAUGHNESSY'S BOY". Tonight at 9—BILLY WEINBERG'S "Truckin' Dance Contest"—Cash Prizes
RAY 2638 E. 75th. Open 1:30. Gary Cooper, Franchot Tone "LIVES OF A BENGAL LANCER". 22K Dinnerware Free to Ladies
COLONY 3208 West 59th St. Open 1:30—Jackie Cooper, Wallace Beery—"O'SHAUGHNESSY'S BOY". Mat. Only—Harry Carey, "Last of the Clintons"
CHELTEN 79TH & EXCHANGE. Spanky McFarland. Wallace Beery, Jackie Cooper "O'Shaughnessy's Boy"
NEW JACKSON PK 6711 Stony Island. ANN DVORAK, PAUL MUNI—"DR. SOCRATES"
DREXEL 858 E. 63D ST. TIM McCOY "POLICE CAR NO. 17"
COMMERCIAL 9150 Commercial. Op. 11:30. GINGER ROGERS, GEORGE BRENT—"IN PERSON"
RAMOVA 35th & Halsted. Mat. to 6:30, 20c. "MARCH OF TIME". Jack Benny, Ted Healy—"IT'S IN THE AIR"
KIMBARK 6240 KIMBARK. Mat. Pr. 15c, 1:30-6:30 P. M. Musical Western—'Moonlight on the Prairie'
MARQUETTE 63d-Kedzie. Last Fea. 11 P.M. Patsy Kelly, Ann Dvorak. DICK POWELL—"THANKS A MILLION"

FOREST PARK
FOREST MADISON at DES PLAINES. FREE PARKING. WILLIAM BOYD—JIMMY ELLISON "BAR 20 RIDES AGAIN"

MAYWOOD
LIDO MATINEE DAILY—NEWS. Jack Benny—Una Merkel "IT'S IN THE AIR"

AUSTIN
SYMPHONY 4937 W. Chicago Ave. Barton MacLane. Paul Muni, Ann Dvorak in "DR. SOCRATES". Matinee Only: "Custer's Last Stand," Chapt. 1
PARK 5960 WEST LAKE STREET. Frankie Darro, Henry Armetta, May Robson—"3 KIDS AND A QUEEN"
IRIS 5743 CHICAGO AVE. JOE MORRISON, PAUL KELLY—"IT'S A GREAT LIFE"
AUSTIN WILL ROGERS, BILL ROBINSON—"IN OLD KENTUCKY"

CICERO
TOWN Roosevelt nr. Austin—Owl Show. Henry Armetta, May Robson, Frankie Darro—"3 KIDS AND A QUEEN"

DES PLAINES
DES PLAINES 15c Bargain price 1:30 to 6:30. GINGER ROGERS, Geo. Brent "IN PERSON"

MOTION PICTURES DOWNTOWN
TODAY 8:45 a.m. Price change 1 & 6 p.m. Late show 11:30 p.m.
A GALLOPING GHOST Who's Nuts About The Ladies!
He races from kiss to kiss . . . pops up at the most unexpected places at the most unexpected moments . . . turning men green with envy . . . women flushed with adoration!
Every romantic thrill of "Monte Cristo" . . . every suspenseful adventure of "39 Steps" . . . every spirited laugh of "Henry the 8th"!
ROBERT DONAT in the Alexander Korda production of the GHOST GOES WEST
Directed by Rene Clair, with JEAN PARKER · EUGENE PALLETTE · ELSA LANCHESTER
EXTRA! IN COLOR SILLY SYMPHONY, "MUSIC LAND" · EXTRA! BROADWAY STARS "BROADWAY HIGHLIGHTS"
BALABAN & KATZ UNITED ARTISTS RANDOLPH DEARBORN

NORTH
BALABAN & KATZ WONDER THEATERS
BROADWAY UPTOWN LAWRENCE. Op. 1 P. M. Lt. Feat. 11:30
ON SCREEN . . IRENE DUNNE · ROBERT TAYLOR "MAGNIFICENT OBSESSION" · "CHIC" SALE "The Perfect Tribute"
ON STAGE—FULL WEEK Round and Around Revue. RED HODGSON—In Person. 5 Maheneys, Mark Fisher, Others
RIVIERA · CENTURY. Mat. Price 1:30-6 P.M. CLARK GABLE · CHARLES LAUGHTON "MUTINY ON THE BOUNTY". Century Only Robt. Benchley, "How to Sleep"
GRANADA Sheridan-Devon. Op. 1:30. Fr. Park. 3 BIG HITS! LATE FEATURE TONIGHT 11 P. M. KAY FRANCIS "I Found Stella Parish" Plus Byrd's "Little America" And Mickey Mouse Cartoon in Color. Extra! Mat. Party—First Show Today. STREAMLINE CYCLEPLANE BICYCLE PRIZE
NORTOWN Western-Devon · BELMONT Lincoln-Ashland — Mat. Price 1:30-6. SYLVIA SIDNEY "Mary Burns, Fugitive"
NORSHORE Howard-Clark · PANTHEON Sheridan-Wilson — Mat. Price 1:30-6. SHIRLEY TEMPLE "The Littlest Rebel" & "March of Time"
COVENT 2853 N. Clark. Open 1:30. Ginger Rogers, George Brent "IN PERSON"
LAKESIDE 4728 Sheridan. Open 1. Paul Muni, Ann Dvorak 'DR. SOCRATES' He Smashed Gangland with Amazing Weapons!

LINCOLN Lincoln Ave. nr. Belmont. Barg. Mat. 1 P. M. to 6:30 P. M. Delicious Candy Bars to Children. WALLACE BEERY · JACKIE COOPER "O'SHAUGHNESSY'S BOY" Also 1st Chapter of the Thrilling New Serial—"THE FIGHTING MARINES"
ADELPHI 7074 N. CLARK—R. P. 1039. Bargain Mat. 1:30 to 6:30 P.M. FRED ASTAIRE ★ GINGER ROGERS ★ EDW. EVERETT HORTON "TOP HAT". Mat. Only—Chapt. No. 9, "Adven. of Rex & Rinty". TOMORROW—"IN OLD KENTUCKY"
DEARBORN 40 W. DIVISION ST. FREDDIE BARTHOLOMEW, W. C. FIELDS—LIONEL BARRYMORE, EDNA MAE OLIVER in Charles Dickens' "DAVID COPPERFIELD". MATINEE TODAY—Doors Open at 1:30. Extra! Scenes of King George's Funeral
BRYN MAWR 1125 BRYN MAWR—At "L" Station—Long. 8074. Victor Jory—Norman Foster "ESCAPE FROM DEVIL'S ISLAND". Mat. Only—Chap. 3, 'Adventures of Frank Merriwell'
WINDSOR 1225 N. Clark—Open 1:30. Sylvia SIDNEY, Melvyn DOUGLAS, "MARY BURNS, FUGITIVE". LATE SHOW TONITE—Last feature at 11 P. M.
DE LUXE 1141 Wilson—Mat. Price to 6:30 P. M.—Florence Rice, Victor Jory—"Escape from Devil's Island" Also Thelma Todd—"Hot Money"
BUGG GARY COOPER, ANN HARDING "PETER IBBETSON"
CINEMA WARREN WILLIAM, MARGARET LINDSAY "THE CASE OF THE CURIOUS BRIDE"
GOLD COAST 15c CLARK & NORTH. CARY GRANT—"THE LAST OUTPOST"
LAKE SHORE 3175 Broadway. Matinee Popeye Cartoon. Ruth Donnelly—"Personal Maid's Secret"

BALABAN & KATZ WONDER THEATERS
CHICAGO STATE NEAR RANDOLPH. COME EARLY—Open 10 a.m. Price Change 1 and 5 p. m. Extra Late Show 10:45 p. m.
ALL NEW Stage Show. IN PERSON! 2nd smash week! FRED WARING and his PENNSYLVANIANS
SWELL NEW PICTURE! Paramount's hit musical "ANYTHING GOES" BING CROSBY · ETHEL MERMAN · CHAS. RUGGLES · IDA LUPINO · Cole Porter's Songs!
ORIENTAL RANDOLPH near STATE. Open 10:15 a. m. Late Show 11 p. m. Greatest array of movie talent ever assembled! IN PERSON Jackie COOGAN · Betty GRABLE With Their Own Big Show 'Hollywood Secrets' with CALIFORNIA COLLEGIANS, Walter McGrail, Josephine Dix, Many Others
On Screen: A Woman . . . Prisoner in a Nest of Horror! KIND LADY Aline MacMAHON · Basil RATHBONE · Frank ALBERTSON · Mary CARLISLE
GARRICK RANDOLPH near CLARK. Open 8:45 a.m. Late Show 11 p. m. Topping "42nd St." "KING of BURLESQUE" Warner Baxter • Alice Fay
ROOSEVELT STATE NEAR WASHINGTON. Op. 8:45. Late Show 11:15 p.m. "SHOW THEM NO MERCY!" ROCHELLE HUDSON · CESAR ROMERO · BRUCE CABOT

NORTH
HOWARD Howard St. "L" Free Parking Open 1:30. Victor McLaglen—Wynne Gibson, Leon Errol—Alison Skipworth, John Gilbert—Walter Connolly "Captain Hates the Sea"

NO MAN'S LAND
TEATRO DEL LAGO JOHN BOLES—JACK HOLT, SHIRLEY TEMPLE "THE LITTLEST REBEL"

WILMETTE
WILMETTE JANE "GINGER" WITHERS "THIS IS THE LIFE"

EVANSTON
VALENCIA Open 12 Noon. Mat. Pr. to 6:30. Come Early—Avoid Waiting. Wallace BEERY—Jackie COOPER "O'SHAUGHNESSY'S BOY" EXTRA! OUR GANG COMEDY RIOT! "REX AND RINTY" Serial at Matinee
VARSITY DOORS OPEN 1:30 P. M. CHARLES LAUGHTON, CLARK GABLE 'MUTINY ON THE BOUNTY' Extra! ROBERT BENCHLEY—"How To Sleep"

HIGHLAND PARK
ALCYON JACK BENNY, UNA MERKEL "IT'S IN THE AIR"

NORTH
SHERIDAN SHERIDAN nr. IRVING—OWL SHOW 11:15 "GREAT IMPERSONATION" EDMUND LOWE and Fine Cast. EXTRA—LOUIS RETZLAFF FIGHT PICTURES
JULIAN 918 Belmont—SWEDISH FILM. EDVARD PERSSON "LORDAGSKVALLAR" (Saturday Nights)
VOGUE Owl Show Broadway & Grace · BIOGRAPH 2433 Lincoln—Owl Show — VICTOR JORY, NORMAN FOSTER, Florence Rice "ESCAPE FROM DEVIL'S ISLAND"
MODE Owl Show 3912 Sheridan · ARGMORE Argyle-Kenmore. Owl Show · VIC Sheffield & Belmont — Wallace BEERY, Jackie Cooper "O'Shaughnessy's Boy"
"400" 6746 Sheridan—Owl Show. Fredric MARCH, Carole LOMBARD, JACK OAKIE, "EAGLE AND THE HAWK"
DEVON Owl Show 6225 Broadway · North CENTER Lincoln & Irving — GENE RAYMOND, Earl Derr Biggers' "7 KEYS TO BALDPATE"
DAVIS Owl Show 4614 Lincoln · BUCKINGHAM 3319 N. Clark. Owl Show — BILL BOYD Latest Hopalong Cassidy Story "BAR 20 RIDES AGAIN"
PLAZA 308 W. NORTH AVE. Mat. Today—PEGGY CONKLIN, LLOYD NOLAN—"ONE WAY TICKET"
RIDGE 1550 Devon Ave. Mat. Daily. GEORGE BRENT, GINGER ROGERS—"IN PERSON"
CALO 5406 N. CLARK ST. GEORGE BRENT, GINGER ROGERS—"IN PERSON"

WEST
BALABAN & KATZ WONDER THEATERS
MARBRO MADISON · CRAWFORD. SCREEN: IRENE DUNNE, ROBERT TAYLOR in MAGNIFICENT OBSESSION · "CHIC" SALE in a 'Perfect Tribute'. STAGE: Mat. 1:30-6. Late Show 11. JOHNNY PERKINS Ton of Fun with RUTH PETTY · LEWIS & VAN · BROWN & AMES · PROSPER & MERIT · 12 SPIRITED DANCING GIRLS
PARADISE CRAWFORD near WASHINGTON. FREE PARKING at the theater. Mat. 1:30-6. Late Show 11. BING goes your heart when Bing sings five new romantic songs. TWO FOR TONIGHT Bing CROSBY · Joan BENNETT · Thelma Todd · Mary Boland · Lynne Overman. Extra Laughs POPEYE
Central Park Opens 12:30—State Opens 1:30
STATE 5814 W. Madison St. · Central Pk. 3535 W. Roosevelt Rd. — JACK BENNY, Ted Healy, Una Merkel "IT'S IN THE AIR". Matinee Only—"CUSTER'S LAST STAND"
SENATE Madison & Kedzie · MANOR North & Central — "How was I to know he was a killer?" SYLVIA SIDNEY "Mary Burns, Fugitive". Extra, Manor—"MARCH OF TIME". Both Theaters, Matinee—"Custer's Last Stand". Senate Stage Tomorrow 'Round & Around Revels' AL TRACE AND BAND—25 ENTERTAINERS
B'DWAY Strand 1541 W. Roosevelt. Fredric March, Jack Oakie, Carole Lombard, "EAGLE and the HAWK"
CRAWFORD Crawford & Madison. Owl Show 11:15—Victor Jory—"ESCAPE FROM DEVIL'S ISLAND"
BYRD Cicero and Madison—Owl Show. Latest Hopalong Cassidy Story. BILL BOYD—"BAR 20 RIDES AGAIN"
AMERICAN Ashland and Madison. Latest Hopalong Cassidy Story—Bill Boyd, "BAR 20 RIDES AGAIN"
WEST END Cicero and Washington. VICTOR JORY "ESCAPE FROM DEVIL'S ISLAND"
AVENUE CICERO-JACKSON. JOHN McGUIRE, JANE WITHERS—"THIS IS THE LIFE"
MADLIN 1910 Madison—First Show Noon. PEGGY CONKLIN, LLOYD NOLAN—"ONE WAY TICKET"

NORTHWEST
BALABAN & KATZ WONDER THEATERS
HARDING Milwaukee at Sawyer. Late Show 10:45 p. m. OPEN 11 A. M. FREE CANDY to Kids Coming Early. Clark GABLE, Chas. LAUGHTON "MUTINY ON THE BOUNTY" Plus Whirlwind Stage Frolics. Fun in Bed! Robt. Benchley, "How to Sleep"
CONGRESS 2135 Milwaukee Ave. · GATEWAY 5216 Lawrence Ave. — Mat. 1:30-6 p. m. Branded! Because She Loved a Killer! "Mary Burns, Fugitive" with Sylvia Sydney. Congress only—New, Thrilling "March of Time". Gateway—Matinee only—"Custer's Last Stand"
BELPARK 3231 N. Cicero. Op. 1:30. Jack Benny, Ted Healy, Una Merkel Fun Riot, "IT'S IN THE AIR". Mat. Only—Thrill Serial—"Custer's Last Stand"
TERMINAL 3315 Lawrence. Op. 12:30. Extra—March of Time. SHIRLEY TEMPLE, John Boles, 'Littlest Rebel'. Mat. Only—Thrill Serial, "Custer's Last Stand"
CRYSTAL North-Calif. Op. 1:30 · BILTMORE Divis'n-Damen. Op. 1:30 · ALBA Kedzie-Lawr. Op. 1:30 — Today Only! Two Alone—Doomed to a Living Death! "ESCAPE from DEVIL'S ISLAND" Norman FOSTER · Victor JORY. Crystal—Mat. Only, 'CUSTER'S LAST STAND'
AVON Fullerton nr. Kedzie—Owl Show. CLAUDETTE COLBERT, Mary Boland, Herbert Marshall, "4 FRIGHTENED PEOPLE"
IRVING Crawford & Irving · EMBASSY Fullerton & Crawford · CROWN Division & Ashland — BILL BOYD Latest Hopalong Cassidy Story "BAR 20 RIDES AGAIN" Owl Shows 11:15
ADMIRAL 3940 Lawrence. Op. 1:30. Last Feature Starts 11 P. M. Wallace Beery—"O'SHAUGHNESSY'S BOY". Mat. Only—1st Episode "Fighting Marines"
PORTAGE 4050 Milwaukee. Op. 1:30. Last Feature 11:15 P. M. Ginger Rogers, George Brent—"IN PERSON". 5c Baby Ruth Bars Free to Kiddies—Mat.
ALAMO 3639 W. Chicago Ave. Mat. Daily. Special Attraction 9 P. M. JACK BENNY, TED HEALY "IT'S IN THE AIR"
NEW DRAKE 3548 Montrose. Op. 1:30. Last Feature Starts 11 P. M. DICK POWELL—"THANKS A MILLION". Matinee Only—1st Episode "Fighting Marines"
METRO 3308 Lawrence. JAMES CAGNEY "THE MAYOR OF HELL"
LIBERTY 3705 Fullerton—Mat. Daily. Double Feature—Bob Steele in "Alias John Law" & "One Thousand Dollars a Month"
MILFORD 3311 N. PULASKI. Mat. 15c, 1:30 to 6:30 P. M. Margaret Lindsay—'PERSONAL MAID'S SECRET'
MONT CLARE Grand Ave. at Harlem. UNA MERKEL, JACK BENNY—"IT'S IN THE AIR"

Many Parties Arranged for Jean Schweppe

Dinner-Dance to Be Given Tonight.

[Continued from page 15, column 8.]

and to wish her and her bridegroom happiness later at a reception in the Dickinsons' Astor street residence.

This is the second wedding in the Dickinson family in three months, for it was just last Nov. 14 that their younger daughter, Dorothy, was married to William A. Little. Mrs. Little, whose wedding is remembered as one of the most beautiful of the season, will be matron of honor for today's bride. The bridesmaids will include Mrs. Joseph E. Nolan, Miss Janet Ayer, Miss Eleanor McNally, Miss Elizabeth Byron Smith, Miss Elizabeth Durham, the bride's cousin, and Mrs. Frank G. Osborne, the bridegroom's sister.

Mr. Osborne will serve Mr. Robinson as best man, and ushering will be Mr. Little, Sterling Dickinson, the bride's brother; Edgar Hill, a cousin of the bridegroom; Carleton Blunt; Edgar Leighty, Joseph Vance, and Raymond Smith of Grosse Pointe, Mich.; Thomas and Cameron Eddy, Newton H. Tobey, Charles Yegge, and Winston Rodormer.

Following the reception Mr. Robinson, who is the son of Mr. and Mrs. Harry Ives Robinson, will take his bride to Miami and Havana on a wedding trip, returning to Chicago by way of New York. They will live on the near north side.

Miss Ayer is entertaining at luncheon today for members of the bridal party.

Hurd-Little Nuptials Today.

At 8:30 o'clock tonight in the residence of her mother, Mrs. Robert Maxon, at 2608 Lake View avenue, Miss Dorothy Hurd will become the bride of W. Lawson Little Jr., son of Mr. and Mrs. William Lawson Little of San Francisco, who are here for the ceremony. The Rev. Dudley S. Stark of St. Chrysostom's church will read the ceremony and a reception will follow.

Mrs. James Alsdorf of Evanston will attend Miss Hurd at matron of honor, and Miss Shirley Ann Johnson will be maid of honor. The Misses Mary Ann and Sally Fox of Wichita, Kas., will be bridesmaids, and 4-year-old Susan Swanson, daughter of Mr. and Mrs. Melvin Swanson, will be flower girl.

Johnny Goodman of Omaha, Neb., former national open golf champion, will be best man. Mr. Little will take his bride to Florida on their wedding trip, and they have not decided where they will make their home for they will be following golf tournaments around the country for a while at least. The bridegroom has won the British and American amateur golf crowns for two consecutive years, and was awarded the Sullivan memorial trophy in 1935 as the outstanding amateur athlete in the United States.

Miss Narcissa Swift to Give Tea Today.

Miss Narcissa Swift will be hostess this afternoon at a tea for Mr. and Mrs. Nathan Milstein. She is entertaining in the apartment of her parents, Mr. and Mrs. Alden Swift, at 209 Lake Shore drive. Mr. Milstein, violinist, is giving a recital tomorrow afternoon at Orchestra hall.

Mrs. Americus F. Callahan also will be a hostess this afternoon, for she is opening her Astor street residence for the third and final concert in a series given by the Russian Trio. The program will start at 3:30 o'clock and tickets will be available at the door. The concert originally was to have been given at the Casino.

Balletomanes and friends of the Illinois Society for Mental Hygiene [one may belong to both classifications, of course] will be out in force tonight for the Chicago première of the Jooss European ballet.

The performance, which will start promptly at 8:30 o'clock, will be given in the Civic Opera house.

Those who buy tickets at the box-office help the charity only slightly so Mrs. Monroe and her committee ask that you buy them from the society's office, Franklin 1579, if possible. It seems that an injustice was done the management of the Schoop ballet, sponsored by the Woman's Trade Union league, when it was stated that the league would have made much more if every one had bought his ticket in advance, for the league received the same percentage from the tickets sold at the box office that it did from those sold by the committee in advance.

Third Son Is Born to Adlai E. Stevensons.

A boy, their third son, was born to Mr. and Mrs. Adlai E. Stevenson last night at the Presbyterian hospital. Their other children are Adlai Ewing III. and Borden. Mrs. Stevenson is the former Ellen Borden, daughter of Mrs. John A. Carpenter and John Borden.

A supper-dance and fashion show will be given at the Deerpath inn in Lake Forest tonight, by the Rector's Guild of Trinity Episcopal church in Highland Park. The fashion show will start at 10 o'clock, and supper will be served at midnight.

The fourth dance in a series of five given by the North Shore Fortnightly will be held at the Shawnee Country club tonight.

Mrs. William E. Vogelback and Mrs. Royden J. Keith are entertaining at a breakfast tomorrow before the fourth concert of the Woman's Symphony orchestra in the Studebaker theater. Mr. and Mrs. Edward Morris, who are having several visitors from New York to hear the concert, are entertaining afterward at a buffet supper.

Mrs. Henry B. Vanzwoll, president of the board of the Woman's Symphony, and Mr. Vanzwoll left yesterday for a South American trip.

* *

Two Groups to Dance.

Psi chapter of Phi Lambda Delta, national sorority, and Alpha chapter of P. L. D. club will hold a dance at the Shoreland hotel tonight. Miss Roberta Hoover is chairman.

WINNIE WINKLE, THE BREADWINNER: The Woman Haters

Jacket Suit for Slimness

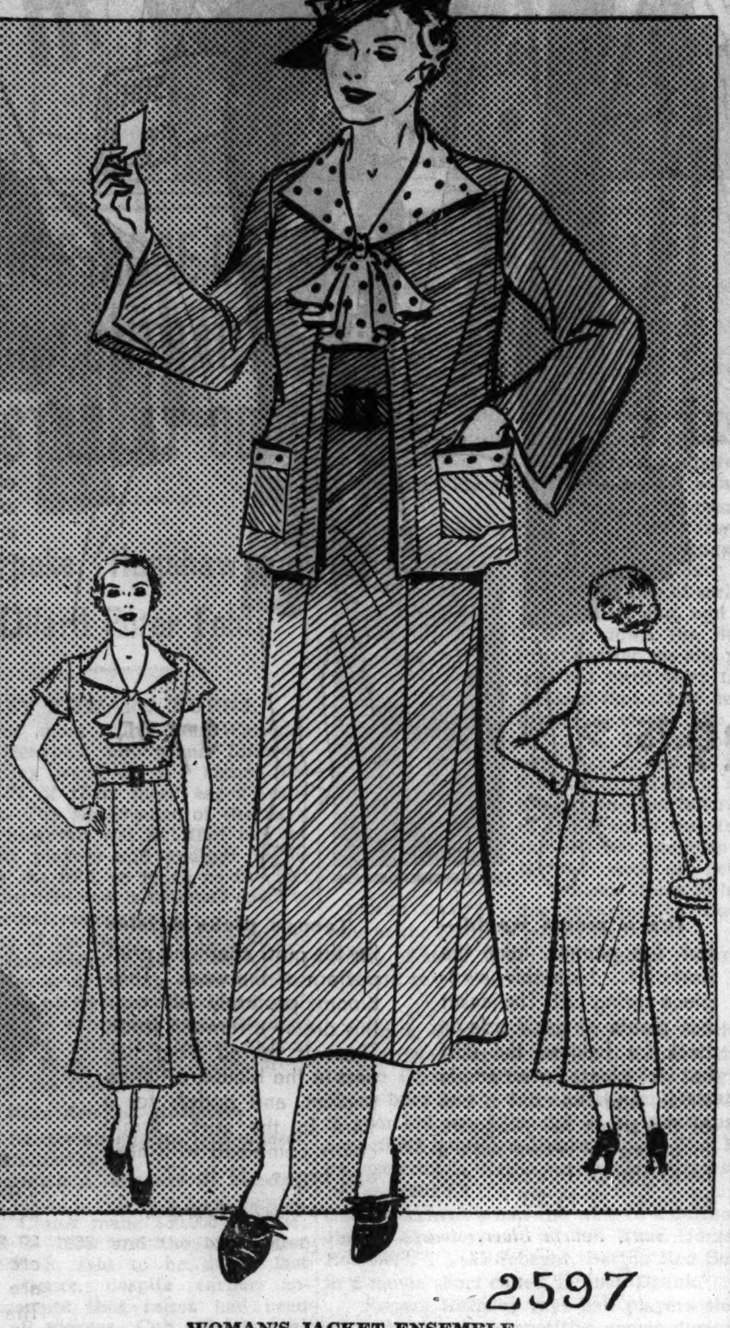

2597

WOMAN'S JACKET ENSEMBLE.

The one-piece dress with accompanying jacket is one of the "indispensable" fashions for spring. The dress may be worn separately under one's heavy coat before the mild weather sets in. When spring really has arrived, one may be quite comfortable when wearing the frock with its own attractive jacket.

The model shown today is especially styled for heavier figures, since its lines hold secrets of slenderization intrinsic in the jacket dress. The dress is quite simple, with only a jabot and collar for embellishment. The sleeves may be long or short, since the jacket sleeves are wide at the cuffs. The jacket is collarless, deriving its neckline charm from the jabot of the dress. The pockets of the little coat are trimmed with the fabric of the collar.

The color choice is a matter of your own preference. One suggestion is the following: Print silk, in fuchsia and copen, for the collar and jabot, as contrast for navy wool crêpe for the ensemble.

Style No. 2597 is designed for sizes 36, 38, 40, 42, 44, 46, and 48 inches bust measurement. Size 36 requires 4¾ yards of 39 inch material, with ⅞ yard of 39 inch contrasting for short sleeved dress and jacket.

Order Blank for Clotilde Pattern

CLOTILDE PATTERN

CHICAGO TRIBUNE, P. O. BOX 537, Grand Central Station, NEW YORK CITY

Inclosed find $........... Please send me the Clotilde Pattern listed below:

Pattern No.: 2597. Size..........

Write plainly, giving sizes and number of patterns desired. Inclose 10 cents in stamps or coin (coin preferred; wrap it carefully) for each pattern.

Name ....

No and street.....................

City ....

State ....

Mrs. Fay Edsall, Writer, Marries Her Secretary

Mrs. Fay B. Edsall, 58 years old, 727 North East avenue, Oak Park, and Fred Haigh, 28 years old, 940 Washington boulevard, were married yesterday at the county judge's office in Miami, Fla. Mrs. Edsall gave her occupation as a writer and Haigh said he was her secretary. The bride is the widow of Edwin E. Edsall, who died June 6, 1934.

OCEAN STEAMSHIP MOVEMENTS.

Arrived.	At.	From.
Europa	Bremen	New York
Excalibur	New York	Naples
Excambion	Naples	New York
Hamburg	Hamburg	New York
Hansa	New York	New York
Washington	New York	Hamburg

Sailed.	From.	For.
Amer. Banker	New York	London
Andania	New York	Liverpool
Aurania	Havre	New York
Caledonia	Glasgow	New York
Columbus	Havana	New York
Deutschland	Southampton	New York
Georgic	New York	Barbados
Pres. Roosevelt	Southampton	New York

LUNCHEON · DANCING
TODAY
and every Saturday in the Beautiful
PALMER HOUSE EMPIRE ROOM
TED WEEMS
AND HIS CELEBRATED ORCHESTRA
$1.35 PER PERSON, PLUS TAX
Minimum charge includes luncheon only

Puffy Popovers Today's Lesson for Juveniles

Monday's Menu

BREAKFAST
Cinnamon Apple Sauce
Individual Bacon Omelets
Toasted Rolls — Butter
Marmalade
Coffee — Milk

LUNCH
Sandwich Loaf
Sliced Tomatoes
Potato Chips
Baked Prune Pudding
Tea — Milk

DINNER
Pineapple Juice Frappé
Minute Steaks
Browned Potatoes
Riced Beets in Casserole
Pickeled Peaches
Cloverleaf Rolls — Butter
Assorted Cheese with Toasted Crackers
Coffee

BY MARY MEADE.

Hello, cooksters! How'd you like to make something today that lots of grownups think is terribly hard? Maybe even your mother is afraid to try it. But *you* needn't be, because I'm going to show you just exactly how to make the best poppy, puffy popovers you ever saw, just as easily as anything.

All hot and golden brown, popovers are grand eating with just butter and jam. Or, if you decide to make them for dinner tonight, why not ask your mother to make some creamed dried beef with which to fill them? They're good that way, too.

Are you set now for the recipe? All right, here goes for popovers that really truly pop.

POPPING POPOVERS.

1. Sift some flour [about a cupful] on a big piece of clean paper. Then spoon the sifted flour lightly into a measuring cup and level it off evenly at the one cup mark. Don't pack it even a little bit!
2. Put the measured flour into a round bottomed mixing bowl. Add one-fourth teaspoon of salt to it and mix the two together thoroughly.
3. Into a smaller bowl break two whole eggs and beat them with a rotary egg beater until fluffy.
4. Measure a cup of milk and mix it with the beaten eggs.
5. Measure a half tablespoon of lard [or other shortening] by filling a tablespoon full, level, and then cutting it right down the middle lengthwise of the spoon.
6. Melt the half tablespoon of lard in the smallest saucepan or skillet you can find. When it's melted, mix it with the egg and milk.
7. Pour the egg, milk, and melted shortening into the sifted flour and salt.
8. Take the same rotary beater with which you beat the eggs and beat the mixture in the bowl until it's completely smooth.
9. Take eight heavy earthenware custard cups and grease them well inside with butter.
10. Fill each cup just one-third full of the batter. This recipe makes just enough for eight popovers in ordinary sized baking cups.
11. Have the oven heated to 450 degrees F., which is known as a "hot" oven. This has to be set and heated in advance, so see about that when you first read over the recipe.
12. Put the filled cups in the hot oven and let them bake for 40 minutes. They should be "popped" right up to and, maybe, over the tops of the cups by that time.
13. Turn the oven heat lower, so that the temperature goes down to 350 degrees F., or a "moderate" oven. Let the popovers stay in the oven for 15 minutes longer. Even though they look done before this, they need this long baking to dry them out through the inside, so they'll stand high and puffy when they come out of the oven.

[Copyright: 1936: By The Chicago Tribune.]

According to CULBERTSON

CARD PLACING FROM BIDDING.

Incurring a large penalty is not the only danger one runs in the aggressive bidding of weak two-suited hands. Actually, to use a baseball term, the opponents are simply presented with a "fielder's choice." They may, at their discretion, either double or go on to a safe contract. The aggressive one has gained nothing, but even when not doubled he has lost a great deal! *He has placed a great many cards for the declarer!*

In today's hand an overtrick on a redoubled, vulnerable game contract was the result of overenthusiasm for distribution without honor trick value.

South, dealer.
North-South vulnerable.

NORTH
♠A J 10 9 6
♥5
♦Q 9 8 5
♣J 8 3

WEST
♠Q 7 5 4
♥K J 7 4 2
♦K J 4
♣9

EAST
♠2
♥8
♦A 7 6 3 2
♣K 10 7 5 4 2

SOUTH
♠K 8 3
♥A Q 10 9 6 3
♦10
♣A Q 6

The bidding:

South	West	North	East
1 heart	Pass	1 spade	2 diam'nds
3 hearts	Pass	3 spades	4 clubs
4 spades	Double	Redouble [final bid]	

Apparently, since East bid his five card diamond suit before his six card club suit, he intended to show both regardless of the opponents' bidding. His miserable suits did not warant such aggressiveness.

East opened the singleton heart, hoping to get a ruff with his lone trump. Dummy won the ace of hearts and led the diamond. West hopped up with the king and returned a low heart on which North discarded a club. East had his wish granted; he ruffed with the spade deuce. Then he led a club. Dummy's queen won and the heart queen was led. West covered and North ruffed. A diamond was ruffed in the dummy and the ten of hearts led through. West chose to cover [it made no difference] and again North ruffed. Another diamond ruff put dummy back on lead. The heart nine was cashed, North discarding his remaining club. A straight cross-ruff gave the declarer the remaining tricks. West had more spades than the declarer, but could not win a single trump trick. The king of diamonds and East's one ruff were the defenders' only tricks.

Without East's bidding declarer would have had a difficult time making the contract. Neither the hearts nor the spades would have been "located" in the West hand and, with no guide posts, he might easily have gone astray. In any event the redouble and the overtrick—a matter of 730 points—would have been saved.

TODAY'S QUESTION.

Question: Please bid the following East and West hands:

East
♠A J 9
♥K 10 8
♦6 4 2
♣10 6 3 2

West
♠Q
♥J 9 4 3
♦A K J 9 7
♣A J 5

Answer: The proper bidding is:

East	West
Pass	1 diamond
1 no trump	2 diamonds
2 no trump	3 no trump

[Copyright: 1936: By Ely Culbertson.]

* *

Dutton League.

The Dutton league will meet at 111 East Pearson street at 2 o'clock today.

Noted Women Sponsors for Dinner Event

[Continued from page 15, column 3.]

tinguished events of Chicago's winter season.

Outside of Illinois the committee includes only the wives of the governors in ten central western states. These ten members are Mrs. Paul V. McNutt of Indiana, Mrs. Clyde Herring of Iowa, Mrs. Alfred M. Landon of Kansas, Mrs. A. B. Chandler of Kentucky, Mrs. Frank D. Fitzgerald of Michigan, Mrs. Floyd B. Olson of Minnesota, Mrs. Guy B. Park of Missouri, Mrs. Martin L. Davey of Ohio, Mrs. Thomas Berry of South Dakota, and Mrs. Hill McAllister of Tennessee.

The other members of the committee are:

Miss Edith Abbot
Miss Grace Abbott
Miss Margot Atkin
Mrs. Sewell L. Avery
Mrs. Cecil Barnes
Mrs. Jacob Baur
Miss Helen Bell
Mrs. Lewis Bernays
Miss Elaine Blackman
Mrs. Florence Fifer Bohrer
Mrs. Herbert E. Bradley
Miss Sophonisba Breckenridge
Mrs. Walter S. Brewster
Mrs. Samuel James Campbell
Signora Mario Carosi
Mrs. John Alden Carpenter
Mrs. William J. Chalmers
Mrs. Charles S. Clark
Mrs. Joseph G. Coleman
Mrs. Elizabeth Conkey
Mrs. Charles King Corsant
Mrs. Richard T. Crane Jr.
Mrs. Rufus C. Dawes
Mrs. John Downes
Mrs. Kellogg Fairbank
Mrs. William F. Farrell
Miss Julia Felsenthal
Mrs. Harry M. Fisher
Miss Edna L. Foley
Miss Harriet Fulmer
Mrs. John W. Gary
Mrs. Charles B. Goodspeed
Mrs. Henry W. Hardy
Mrs. Carter H. Harrison
Mrs. William S. Hefferan
Mrs. Henry Hoyt Hilton
Mrs. Frank P. Hixon
Mrs. William L. Hodgkins
Mrs. Robert Maynard Hutchins
Mrs. Edward J. Kelly
Mrs. Jasper S. King
Mrs. Walter R. Kirk
Mrs. Theodore Kuehl
Mrs. Benjamin F. Langworthy
Mrs. Edward J. Lehman
Mrs. James Hamilton Lewis
Mrs. Frank G. Logan
Mrs. Chauncey McCormick
Mrs. Robert R. McCormick
Mrs. Frank R. McCoy
Miss Mary McDowell
Mrs. George V. McIntyre
Mrs. Frederic McLaughlin
Miss Helen McMakin
Mrs. Mark P. Mears
Mrs. Leonora Z. Meder
Mrs. William H. Mitchell
Mrs. Melville Mucklestone
Mrs. Harry J. Myerson
Miss Emily Napieralski
Miss Agnes Nestor
Mrs. Nathaniel Owings
Mrs. Joseph Medill Patterson
Mrs. Howard C. Phillips
Mrs. Earl R. Reynolds
Mrs. Charles H. Schweppe
Mrs. Walter Dill Scott
Miss Amelia Sears
Mrs. Philip L. Seman
Mrs. Walter Webster Seymour
Mrs. James Simpson
Mrs. Ida B. Wise Smith
Mrs. Euclid Snow
Mrs. Ora H. Snyder
Mrs. Hannah G. Solomon
Mrs. Clyde E. Stone
Dr. Julia C. Strawn
Mrs. Silas H. Strawn
Miss Ebba Sundstrom
Mrs. W. Glenn Suthers
Mrs. Charles H. Swift
Mrs. Alfred C. Tyler
Mrs. John W. Van Wakeman
Miss Harriet Vittum
Miss Elizabeth Webster
Mrs. Ralph W. Webster
Mme. Rene Weiller
Miss Dora Wells
Mrs. Arthur R. Williams
Mrs. Louis E. Yager

Reservations for the dinner, at two dollars per plate, are being made in the congress headquarters, room 1418 Tribune Tower, in the order of their receipt. If they are accompanied by checks, tickets are mailed immediately. If only the reservations are made, the tickets may be obtained in the Palmer house foyer during the preceding sessions of the congress.

Parties Keep the Home Calm on Rainy Days

Informal Teas Banish Small Child's Boredom.

BY GLADYS HUNTINGTON BEVANS

Continuing our suggestions for rainy days indoors—or snowbound days, either:

The parties are fun. You can have a children's tea party or a miniature tea party—for the girls a doll's tea party, for the little boy a picnic or luncheon party for his woolly animals, such as his Peter Rabbit, his Teddy Bear, his Scottie, his elephant, or his horse. Tiny sandwiches, "tea," tiny dishes, and table cloth are little trouble to provide.

Real cooking is a good rainy day occupation. The small children can work beside you at the kitchen table, cut cookies, break eggs [!] or cut the hardened candy. The older ones can be taught to follow simple recipes that the virtually mistakeproof—either for sweets or for some regular food to be served at the family table with pride.

A story hour in the late afternoon of a stormy day is a treat—or the reading of books.

Drawing materials should always be on hand. And crayons and paints and brushes.

Scrap book making can be as simple or advanced as the child's age.

Playing Indian or being shipwrecked on a desert island, or playing pirate can be enthralling if children have the freedom of chairs and blankets for tents, a flashlight, and some bread and butter and apples, and other supplies.

The older child we haven't mentioned. Usually the older boy or girl has developed some special interest or hobby. To him or her rainy days will seldom lag.

[Copyright: 1936: By The Chicago Tribune-N. Y. News Syndicate, Inc.]

* *

James Cagney Brings Suit to Cancel His Warner Bros. Contract

Hollywood, Cal., Feb. 7.—(AP)—Red haired James Cagney—who fights with guns and fists for what he wants on the screen—took to court today the latest dispute with his employer.

The film star filed suit against Warner Bros. Pictures to cancel the contract which reputedly pays him $160,000 a year on the ground that he is being asked to appear in five pictures a year. He says four films a year are enough and that, moreover, Jack L. Warner, executive of the company, represented to him when the contract was made that he would be required to star in but four pictures annually.

Haphazard Effect of Quilt Is One of Distinctions

Patterns of this design are 5 cents, stamps or coin. Address Nancy Cabot, Chicago Tribune, or call at one of the Tribune Public Service Offices: One South Dearborn street or Tribune Tower.

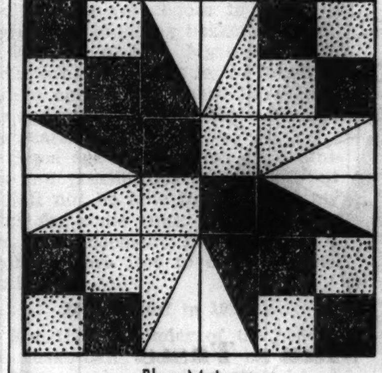

Blue Meteors.

BY NANCY CABOT.

"Blue Meteors" is a quilt block pieced without apparent rhyme or reason, yet it is one which has turned out to be most popular and attractive. The piecing of this square is not difficult and the block seems to set itself together, since there are only two patterns used in one block—the square and triangle. The antiquity of the design is evidenced by the simplicity of the patches and the old fashioned color combination of blue, blue print, and white. The entire quilt is composed of pieced blocks which create the effect of an unusual and continuous design.

New Costume Jewelry Fits Tailored Suits

BY RHEA SEEGER.

Because of the many trim tailored suits and equally tailored one piece dresses or jacket combines with a straight skirt, almost a complete new trend of costume jewelry has become necessary.

Therefore the flippant little enamel bugs, flying fish, long rakish looking swords, glittering birds on the wing, and all manner of clips are going out on the sharply cut lapels of suit jackets or on the chest pockets of dresses and suits.

You can even go head hunting and return home with some stunning silver metal head clips, startling but most effective Chinese heads, with and without the leer, brigandish looking ruffians off a river boat and cannibalistic faces in ebony outlined with a barbaric necklace in silver. Blood curdling black faces from the Ethiopian army have three waving plumes in silver against the black faces. You either like or dislike them at first sight, but they are the best looking gadgets in town for a sleek new suit.

For your newest afternoon dresses, those softly draped, sophisticated models with high, rather trying necklines, you need the right jewelry. And here is a find. Remember the three strand pearl necklaces and matching bracelets attached to black velvet ribbon, the necklace ending in a wide bow at the back? They were so successful, the designers have now presented lovely gunmetal pearls tied with most romantic gray velvet ribbon, dusty pink and turquoise pearls also tied with the same shade of velvet ribbon.

These are exceptional finds and are going fast, especially the gray combines.

[For information on any article described in this column call Rhea Seeger, Superior 0100.]

JACK HYLTON
AND HIS CONTINENTAL REVUE
PAT O'MALLEY EFFIE ATHERTON
MAGDA NEELD PEGGY DELL
ALEC TEMPLETON
THE MERRY MACS
GOLD COAST ROOM
the
DRAKE
NO COVER CHARGE • MINIMUM $2 • SATURDAY $2.50

COLOSIMO'S
Mike Potson presents Ziegfeld's Famous Beauty
FAITH BACON
Creator of the Fan Dance
MAGGIE MAGUIRE
"CHIQUITA"
DON, DONA & DON
DON ENRICO
BERT GILBERT, M. C.
8—LOVELY LADIES—8
BOB TINSLEY'S ORCH.
$1.50 DINNER $1.50 DE LUXE
Dinner Show 8:30
Breakfast Show 4 A. M.
We Cater to Banquets and Parties
PAUL BERGAMINI, host
Victory 9210
2126 S. WABASH AVE.

SOCIETY BEAUTIES IN THE LOVELIEST NEW CREATIONS

Round the Clock REVIEW
GEORGE OLSEN
and his Music
ETHEL SHUTTA
and the Ice Skating Show
COLLEGE INN HOTEL SHERMAN
LUNCHEON FROM 75c with Ice Skating Show

Meet me at
CRYSTAL TAP
BREVOORT
FAMOUS FOR FOOD
Mural Dining Room—Dinner 85c Up
120 W. MADISON ST.

RESTAURANT and COCKTAIL BAR
ONTARIO AT WABASH
TEA DANCING
Every Saturday Afternoon
Continental Luncheon, 85c
Dance Music by Alfred Barr's
CONTINENTAL GYPSIES
Dinner, $1.50

42,987 PEOPLE SMASHED ATTENDANCE RECORDS TO SEE
SHE SINGS, DANCES and STEALS YOUR HEART!

Princess Chiyo
On Screen: "TWO TOUGH TO KILL" with Victor Jory Sally O'Neill
25c TILL 2 P.M.
HELD OVER in "CHERRY BLOSSOM REVUE"
WORLD'S MOST BEAUTIFUL JAPANESE WOMAN
with Dorothy Maye 'Peaches'
CHARLES COUNTRY
KENNY BRENNA
6 SHOWS SATURDAY 12:, 2:30, 5:, 7:15, 10:
MIDNITE SHOW 12:05
RIALTO
STATE & VAN BUREN
Bring The Ladies

AMUSEMENTS.

CIVIC OPERA HOUSE
Two Performances Only!
TONIGHT at 8:30
TOMORROW at 3:00
First Chicago Appearance
JOOSS EUROPEAN BALLET
DIRECT FROM TRIUMPHS IN PARIS, LONDON & NEW YORK
Eve. 83c to $4.40. Mat. 55c to $2.20 (tax incl.). Tickets at Box Office, Fra. 9810.

ORCHESTRA HALL
MON., FEB. 10—8:15
THE AMAZING
RUTH SLENCZYNSKI
Phenomenal 11 Year Old Pianist
Tickets at Box Office—83c, $1.10, $1.65, $2.20 Tax Inc.
Direction: Harry Zelzer Concert Mgt.
20 N. Wacker Drive, Dearborn 2990.

ERLANGER TONIGHT at 8:20 MATINEE TODAY
The THEATRE GUILD presents
The Taming of the Shrew
with ALFRED LUNT and LYNN FONTANNE

Subscribe for the Tribune

AMUSEMENTS.

HARRIS—8th Laugh Week
Today—Only $1.50 Mat.
—IN TOWN—
Pemberton Prize Play
"PERSONAL with GLADYS
APPEARANCE" GEORGE
BEST FUN OF THE YEAR

ORCHESTRA HALL TOMORROW At 3:30
HENRY E. VORGELI presents
MILSTEIN
VIOLINIST
ONLY RECITAL APPEARANCE
Tickets 55c, $1.10, $1.65, $2.20 Tax Inc.

SELWYN MATINEE TODAY
"Public Entertainment No. 1."
—Walter Winchell
A GEORGE ABBOTT Production
'BOY MEETS GIRL'
COMEDY SMASH HIT
By Bella and Samuel Spewack

AUDITORIUM MAT. TODAY, 2:30 EVES. EX. SUN. 8:30
AN AMPHITHEATER TRIUMPH
'The Great Waltz'
Spectacular Musical Play from Radio City
Eves. 55c to $2.75; Mats. 55c to $2.20 Tax Inc.
500 GOOD SEATS MAT. AND EVERY NIGHT 55c

GOODMAN THEATRE CENTRAL 7020
CHILDREN'S THEATRE
"HEIDI"
Saturday 2:30—Prices 25, 50, 75, 1.00

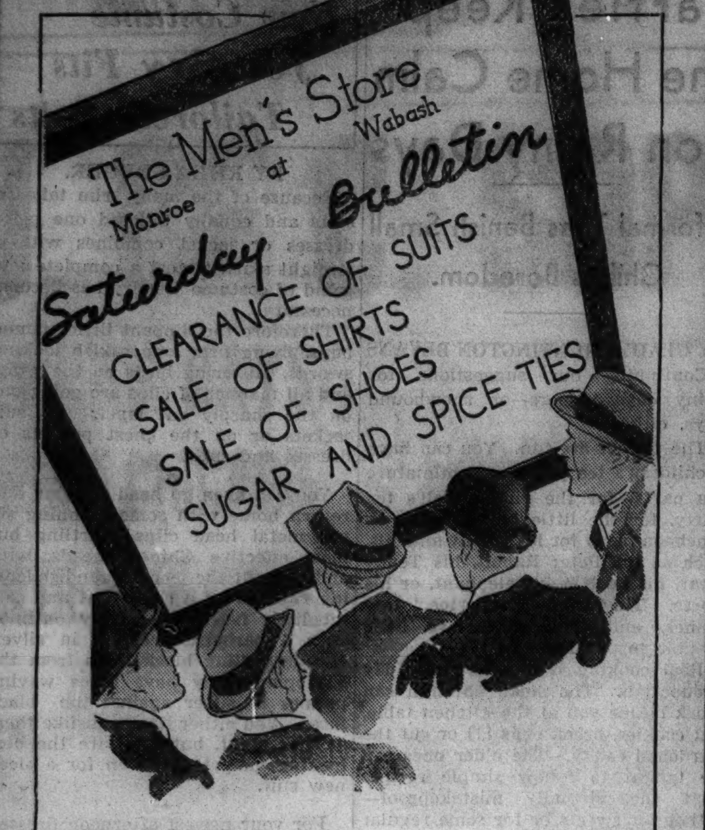

Special Clearance

WHITE AND PATTERNED SHIRTS. SELECT ALL WHITE—OR ALL PATTERNS—OR MIX THEM.
3 for $5.50

Fabrics Tell the Value Story In This Suit Clearance

$38.50

You don't look to the tailoring, lining, the cut and details of suits tailored of these fabrics. You take for granted that fabrics as distinctive as these are have been used in a manner deserving of their rank. You can bank on it that these have—and why at any other time they're priced considerably more than $38.50. The only reason we can offer them to you now at $38.50 is because the entire collection is made up of odds and ends, and we are not able to show you a complete run of patterns and styles in each size. All sizes, however, are in the sale.

Make use of the 3-month extended clothing charge account—3rd and final payment on purchases made this month will not be due until May.

Seasoned to a Man's Taste and Exclusive With Us

$1

Sugar granules sprinkled over the natural colors of spices suggested the pattern for these easy knotting, impervious to wrinkling ties that know no season. They're as suitable for wear now as they will be this spring and summer.

Black Calf Dress Shoes In the Semi-Annual Sale

$5.85 pair

There isn't a pair of shoes in stock that hasn't taken a substantial reduction in price for this semi-annual sale. The shoe shown is from the CPS special group, but it is only one of several different styles in this extremely well thought of collection priced at **$5.85** a pair.

Arch Sustainers	reduced to	**$7.85**
Matrix Shoes	reduced to	**$9.45**
Drake Shoes	reduced to	**$11.45**
The "Craftsman"	reduced to	**$11.45**

Boys' Shoes in the Sale, $3.45 to $5.85

CARSON PIRIE SCOTT & Co

Suits, Second Floor; Ties, Shoes, Shirts, First Floor.

Saturday Review WITH ACCENT ON Youth

$5

The new confetti veil puts a carnival note into Spring millinery. Here it is on a new sailor hat with a smart front and back dip. The crown is as shallow as they come, yet has the knack of really fitting your head. It comes in a good quality of Porte Bonheur and is one of many styles with confetti veils.

Millinery, Fifth Floor.

$1

St. Denis bath oil and cologne—this special price takes this glorious bath oil and cologne out of the luxury class. It is a combination that will leave you marvelously refreshed. Choose your favorite fragrance—gardenia, lavender, lilac, rose, or pine. Both for $1.

Toiletries, First Floor.

$3

Copied after Louise Boulanger with fidelity to detail—this bracelet handle bag. Beauty and practicality are in perfect harmony here. Fashioned with two open outside pockets. You'll welcome its newness and superlative chic. Patent leather in red, navy, brown, and black.

Handbags, First Floor.

FEET FIRST INTO SPRING VIA THE

Semi-Annual Sale

NEW SPRING SHOES

Reduced to

$5.90 pair

No wonder everyone is talking about Carson's Semi-Annual Shoe Sale. Think of buying new Spring shoes at Semi-Annual Sale prices. A simply huge variety—in this special group at $5.90 pair—service calf in tailored styles, fabric, patent leather, and kid in dressier styles. Colors in the group—blue, black, brown, green, gray. A chance to take care of all your shoe needs for the next six months.

Entire stock reduced, priced according to kind and style, $4.90 to $9.90 pair.

Women's Shoes, Third Floor.

Today

HOBBY HORSE SINGING LUNCHEON
VALENTINE PARTY 11 A. M. to 2 P. M.
CHILDREN'S LUNCHEON, 40c

Little Tea Room, Eighth Floor.

$16.95 $29.75 $7.95

The bolero dress swings into fashion—and you can almost hear the jingle of tambourines! It's the Spanish influence, which is having a most livening effect on fashion. The dress is a sheer, with a bull's eye print blouse, and the jacket uses the sheer double. Navy, black, or brown. 14 to 20.

Moderate Price Frocks, Fourth Floor.

It's a man's world—but the women take the best of it. Note this new 3-piece spring suit. The jacket has pleats at each side in back for fullness, the skirt has kick pleats for an ample stride, and the coat is one of the smart full swaggers. In oxford or brown with a herringbone topcoat; and all navy. 12 to 20.

Suits, Fourth Floor.

Teenya picks daisies for the most charming print pattern of the week. They bloom profusely all over this dressy afternoon frock. There is shirred front fullness in the blouse, a flaring peplum, and godets for a flare in the skirt. Bright colors combined with navy and brown. 11 to 17.

Teenya Frocks, Fourth Floor.

$1.95

Miss Teenya wears a sleek slip that is a favorite not only with girls of teen age but with their older sisters and mothers. If you are small in size or short in length, and slips are a problem, take note of Teenya slips. Tailored or lace trim, white or tearose, crepe or satin. Sizes 13, 15, and 17. Priced at $1.95.

Teenya Lingerie, Fifth Floor.

$2.15

Sale of pigskin slip-ons! Pigskin gloves are a favorite with chic women everywhere because they are so smart and casual looking. These are a special favorite because they are so inexpensive and wear so well. The skins are slightly marred, which does not in any way impair their smart good looks or wearing qualities. Black or brown. $2.15 pair.

Gloves, First Floor.

$5.95 $3.95

A washable chulla crepe print in one of fashion's favorite designs for Spring—a gay, slightly topsy turvy variation of the ever popular dot print. The neckline wears a braided yoke and a spaghetti tie with vari-colored bead accents. The sleeves are short with narrow splits over the shoulder. The skirt of the slim gored style with the unique touch of small kick pleats at the hem. Green, brown, rust, navy or black predominant. 14 to 40.

Daytime Dresses, Third Floor.

Golf print blouses are the newest thing with sports suits. The one shown says "Fore" in each of the tiny circles that form the pattern. Glass ball buttons lead up to a soft little tie at the neck. White, maize, aqua, rose, blue, melon. Another style (not shown) comes in a golf club print in maize, blue, melon. 32-40.

Blouses, Fourth Floor.

$1.95

Spring chic in one word—vestees. Carson's leads the field with vestees that are refreshingly different. They're intriguing enough to dramatize even a pet last year's suit. We've invented striking combinations—pique with hand-fagoting, pique with organdy edge, organdy with net and lace, organdy with hand-fagoting, net with tucks. Eight different styles, many with jabots.

Neckwear, First Floor.

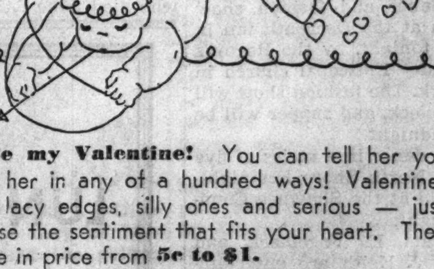

Be my Valentine! You can tell her you love her in any of a hundred ways! Valentines with lacy edges, silly ones and serious — just choose the sentiment that fits your heart. They range in price from **5c to $1.**

Stationery, First Floor.

CARSON PIRIE SCOTT & Co

Chicago Daily Tribune
THE WORLD'S GREATEST NEWSPAPER
SATURDAY, FEBRUARY 8, 1936.

HAVE YOU ROOMS TO RENT?
Call Superior 0100
AND ASK FOR A WANT AD-VISER

U. OF C. SOPHOMORE SETS WORLD 440 RECORD

THE GUMPS—NO APPRECIATION

2 MORE DAYS BEFORE CHICAGO GOLDEN GLOVES

West Siders Open Fighting Monday.

BY WILFRID SMITH.

Chicago's Golden Gloves sectional tournaments open Monday night with west side boys fighting at the Madison Athletic club, 4711 Madison street. The next evening the south section preliminaries will start at White City and for three days the two tournaments will run simultaneously.

The following week the Golden Glovers on the north side start bombardment on Feb. 18 at Loyola university, while the west and south sides complete their programs. It is the most ambitious program of qualifying trials in the nine years of Golden Gloves history and it involves 4,837 boxers who entered the Chicago tournament.

Biggest Bargain Yet.

There will be 15 nights of boxing. Admission at all sections will be 75 cents for adults and 40 cents for boys and girls 15 years of age and under. No tournament or boxing show ever offered so much for such a nominal admission charge. Seats are not reserved. Each sectional will start at 7 o'clock, and the doors will be opened one hour earlier.

From the list of 4,837 boxers will come 32 novices and 32 open division boxers. The open division boys will compete against the champions from 43 cities in 13 states in the Tournament of Champions, which opens at the Chicago Stadium Feb. 24 and continues on Feb. 25 and 26. The 32 novice qualifiers will meet in the semi-finals of the Chicago novice tournament at the Stadium on Feb. 24. The winners will fight for Golden Gloves and Chicago titles on Feb. 26. The boys who lose in the finals of this tournament will receive silver gloves.

64 Medals Offered.

There are 64 gold medals for the qualifiers in both novice and open tournaments and each contestant will be presented with a gold souvenir button.

The biggest section, of course, is at White City. However, to equalize the chances of these boys the south side is to qualify two in each weight [Novice and Open] for the Stadium. Other sections are limited to one qualifier each.

Two hundred five boys have passed medical examinations in the Novice welterweight class at White City, an astounding number which almost equals the total enrollment in all weights for the first Golden Gloves tournament of 1928.

No boy will box more than twice in one evening and the rounds for the Novices will be shortened so that two bouts will approximately equal the full length of one match. Only in the lightweight, welterweight, and middleweight classes will boys need to box on consecutive evenings.

Permitted One Pound Over Limit.

Each has received a ticket of admission for his second. The boxer's A. A. U. card will admit him. Physical examinations will be held from 4 to 6 p. m. each afternoon prior to the bouts. A boy's weight on the day he fights will determine his class. One pound leeway will be allowed in each weight; for instance, a flyweight [112 pounds] may weigh as much as 113 pounds.

Free checking service for boxers will be provided each evening. Neither THE TRIBUNE nor the owners or operators of the halls and gymnasiums where the bouts will be held assume responsibility for any loss. It should be noted, however, that during the last three years the record of the checkers is perfect.

Applications were received for Chicago's tournaments from Memphis, Tenn., Little Rock, Ark., the upper peninsula of Michigan, and scores of towns more than 100 miles away. One of the most interesting letters received during the registration period came from Paul William Kelly, for-

[Continued on page 21, column 4.]

THREE MORE CUBS SIGN CONTRACTS; 5 STILL AT ODDS

Warneke, Henshaw and Lillard Enter Fold.

BY EDWARD BURNS.

Three more Cubs—Lon Warneke, Roy Henshaw and Gene Lillard—yesterday went on the signed list with 24 of their more eager teammates. The significance of the day's grist, however, was not that two important players and another fellow are in the fold, so much as the fact that the field now is trimmed down to five actual malcontents.

Some of the tardy brethren merely were lazy about going down to the postoffice and getting some stamps. The five players now unsigned definitly have expressed themselves as dissatisfied with the terms offered them by P. K. Wrigley, owner-president of the Cubs.

Here Are the Mutterers.

The muttering quintet is composed of the following:

Chuck Klein, adorner of baseball record books if you turn back enough pages. Chuck made $30,000 in 1934; $15,000 in 1935, and the basic offer for 1936 is said to be under last year's figure, despite earlier announcements that raises had been given all players. Cub officials hint that Klein is closer to a settlement than the other four reticent boys.

Larry French, hard working lefty, who allows his spirit wasn't broken by his ill fortune in the last game of the world series. Cub officials report that negotiations with French are progressing calmly, and that he is expected at the first spring workout at Catalina, two weeks from yesterday.

Augie Says Look at Record.

Augie Galan, outfielding sensation of the National league last year. Augie folded badly in the world series, but is making claims for a bigger boost on his great work during all of the 154 games of the regular championship season.

Bill Jurges, who becomes a better shortstop and worse hitter with each succeeding season. A flop in the world series afield and at bat, but bases increase demands on his sparkling infield play and aggressive endeavor during the regular season.

Bill Lee, leading Cub pitcher last year, with 20 victories and six defeats. He was slated as a reluctance lad before his contract was mailed from Chicago headquarters. He has registered a formal squawk, but no figures have been made known.

They Have Until April 14 to Sign.

Cub officials said none of the five tardy athletes would be looked upon as a holdout unless unsigned at the opening of the season in St. Louis on April 14.

J. Lou Comiskey, owner of the White Sox, yesterday checked out of St. Luke's hospital in order to be closer to his dentist, who is pouncing on him almost daily.

Mr. Comiskey said that he virtually has abandoned his plan to accompany the team to the Pasadena training camp. His physicians advise against it, and his dentist still will have work to do.

Talking It Over

BY ARCH WARD.

[Copyright: 1936: By The Chicago Tribune.]

THE records show that the University of Chicago defeated Indiana in the 1923 football game, 27 to 0. . . . Not that it makes any difference, but the count should have been recorded, 20 to 0. . . . A year after the game was played Elmer Lampe, Maroon end who scored the first two touchdowns on forward passes, approached the quarter back and said: "Remember the second touchdown I scored in the Indiana game? Well, I was an ineligible pass receiver. The ball was in play a few yards from the side lines on Chicago's own 40 yard line, so I shifted over and took a position on the line of scrimmage between Barnes, left end, and the left tackle. I went down the field and Jimmy Pyott spotted me and passed to me. It was not until after the game that I realized that I had been ineligible as a pass receiver. The officials missed it." . . . The eligible pass catchers were Barnes and the right tackle. . . . Officials of the Santa Anita race track are offering sports writers in all parts of the country free transportation to the $100,000 handicap Feb. 22, which is one way of getting publicity. . . . Sleep seems to have decided the Joe Mangin-Glen Cunningham mile race at the Millrose games last week. . . . Mangin says he has been getting plenty of sleep, while Cunningham remarked before the race he hadn't had a sound rest in ten days. . . .

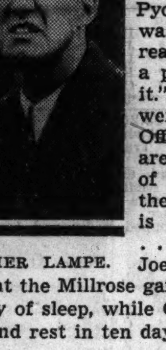
ELMER LAMPE.

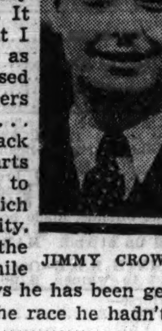
JIMMY CROWLEY.

Craig Ruby, Illinois basketball coach, believes that only teams which have outstanding records at the end of the season should accept invitations to the Olympic trials. . . . E. C. Quigley, National league umpire, who keeps busy in the fall and winter officiating football and basketball, has a 23 year old son following in his footsteps. . . . He is breaking in working basketball games at Kansas. . . . The Blackhawks have drawn the three largest crowds of the current hocky season. . . . The New York Yankees' roster contains the names of nine former coast leaguers. . . . Imagine the embarrassment when the wife of a former Notre Dame All-American asked Jimmy Crowley, one of the Four Horsemen, if he ever had met Knute Rockne. . . . Al Schacht, Boston Red Sox coach, has been assigned a part in a movie short called "Punch Drunk." . . .

Rogers Hornsby says ball players should not compete in basketball or other strenuous competitive sports during the winter and they should stay away from gymnasiums. . . . Dutch Clark, the Detroit Lions' star ball carrier, did not make the trip to Hawaii with the team. . . . John T. McNeil has retired after twelve years as chief deputy of the New York boxing commission, during which he estimates he weighed in 30,000 fighters and watched 75,000 rounds of boxing. . . . He has had almost enough experience to be a Golden Glove official. . . . Heinie Manush, Paul Waner, Lloyd Brown, Paul Derringer, and Willis Hudlin played the parts of chorus girls in a home talent musical at Sarasota, Fla., recently. . . . Waner stole the show. . . . Red Dawson, newly chosen Tulane football coach, already is showing big league headwork. . . . He says the freshmen at Tulane this year are the lightest and smallest the school ever has had. . . . Dick Hanley has been unable to get down to his insurance office for several days because of a severe cold. . . .

Another spell of golf birthdays is upon us. . . . Virginia Van Wie, national woman's champion for three years, will be 27 tomorrow. . . . Ed Dudley, former western open title holder, will be 34 on Monday; Helen Hicks, America's first business woman golfer, 25 on Tuesday; John G. Jackson, new president of the United States Golf association, 56 Wednesday, and Maurice McCarthy, one time national intercollegiate champion and Walker Cup player, 29 on Friday. . . . The advance sale of tickets for the 1936 Golden Gloves finals is the heaviest in the history of the tournament. . . . Jim Hart, Colorado State football star, gave up his varsity basketball position to compete on the university's stock judging team and finished second in his first contest. . . . When Frankie Mason, flyweight champion for eleven years, fought a bout in South Bend shortly after the war, Joe Stephenson, now owner of the News-Times, assigned his society editor to cover the match from the woman's angle. . . . Mason was so impressed by the story that he came to the newspaper office next day and asked to meet the young lady who wrote it. . . . A few months later they married. . . .

Ten Years Ago Today—C. C. Pyle announced that eight teams were ready to join his new professional football league. . . . Moon Baker, Northwestern's basketball player, was declared ineligible. . . .

AMBERS POUNDS BABY ARIZMENDI; LEO RODAK DRAWS

New York, Feb. 8.—Lou Ambers, Herkimer, N. Y., hot on the trail of Tony Canzoneri and his lightweight title, swept over Baby Arizmendi, Mexico, in a savage ten round battle in Madison Square Garden last night. Ambers, who weighed 133¼, gained a unanimous decision over the Mexican, who scaled 131¾.

Ambers, a pounding battler who always is on the move, outclassed the game Mexican as he leaped in and out, ripping in hard left hooks and right crosses.

The attendance was 5,769.

In the ten round semi-final, held after the main bout, the Veteran Bushy Graham, 133¾, Utica, N. Y., and Leo Rodak, 130½, Chicago, fought a draw. The crowd booed the decision, for it seemed that Graham had outpointed the younger battler, whom he slugged with sweeping left and right hands throughout.

In the fifth round, Graham landed a left on the temple of Rodak and the latter was forced to hold to prevent going down. He clung to Graham's hips and prevented the latter from putting over a finishing punch.

Rodak put on a stirring rally in the last round, nailing Graham time and again as the latter bounced around the ring with his hands at his hips. Graham came back strong however, and at the bell was ripping both hands to Rodak's head.

Georgetown Five Hands New York 1st Defeat, 36-34

Washington, D. C., Feb. 7.—New York university's string of 20 consecutive basketball victories was snapped here tonight by Georgetown university, which won, 36 to 34.

Georgetown took an early lead and was never stopped, holding a 24 to 14 advantage at the half, and leading by 14 points with only 10 minutes to go. The Violets rallied briskly in the closing minutes and pulled up to within two points when Griffin tossed in a long one as the final whistle blew.

The defeat of the New York university team, which won 12 consecutive games this season and eight straight at the end of last year, by a Georgetown team that had lost a majority of its games this season was one of the most surprising of this year's reversals.

The New Yorkers had whipped representative, strong teams from every section of the country, including California, Purdue, Kentucky and North Carolina.

NEW YORK [34].	B	F	P	GEORGETOWN [36].	B	F	P
Rubenstein,f	1	0	0	Bassin,f	4	3	3
Schulman,f	1	1	1	Gibeau,f	2	4	0
Boardman,f	0	0	0	Petrosky,c	1	0	2
Terjesen,c	1	4	0	Zola,g	2	0	2
Maidman,g	5	1	2	Nolan,g	2	1	0
Klein,g	0	2	4	Frank,g	2	2	2
Witty,g	2	2	1				
Griffen,g	2	0	1				

Referee—Minton [Loyola]. Umpire—Neun [George-Williams].

SPEARS DENIES CHARGES; CITES 'BROKEN PLEDGE'

Claims Frank Promised Him Directorship.

Madison, Wis., Feb. 7.—[Special.]—Dr. Clarence W. Spears, head football coach at the University of Wisconsin, and Dr. Walter E. Meanwell, athletic director, fought back at their accusers with blanket denials this afternoon as the board of regents' committee concluded its long investigation into the university's athletic department troubles.

Spears' appearance gave him his first opportunity to make official reply to accusations contained in an affidavit filed with the regents yesterday by Trainer Bill Fallon.

Meet Again Next Friday.

The regents committee adjourned tonight to study the mass of testimony and exhibits pursuant to presenting a recommendation when the regents meet as a committee of the whole next Friday.

In his two hours on the stand Spears made emphatic denials to charges that he had ordered liquor placed in the football players' drinks, that he had used, or insisted on using, any player before he was sufficiently recovered from injuries, and that he had "personally abused" or otherwise mistreated any player during his four years at Wisconsin.

Differs With President.

Dr. Spears climaxed his case by differing sharply with President Glenn Frank relative to promises allegedly made by the latter.

The first clash concerned a long distance telephone conversation between Frank and Spears shortly before Spears resigned at Oregon to come to Wisconsin.

Dr. Spears testified that when he accepted the Wisconsin offer "Dr. Frank told me that if the athletic directorship ever was open [Irv Uteritz was then the director] I would be given consideration and he assured me of his personal support."

President Frank interrupted to explain that he had not promised Spears his personal support for the directorship, but that he had promised to give Dr. Spears fair consideration if and when the position was open.

The Battle Goes On.

Mention of a conversation in President Frank's office in December, 1933, six months before Dr. Meanwell was named athletic director, led to another clash.

Spears testified that Dr. Frank told him he believed the faculty athletic board was behind Spears to a man and that he would like to have him draw up a tentative plan for reorganization of the athletic department.

President Frank again interrupted to deny he told Spears that "the athletic board is behind you to a man."

"I did tell Dr. Spears I would be glad to have him named athletic director if it was with confidence of the faculty. I felt much of the opposition to Dr. Spears on the faculty had been overcome," Frank added.

"Maybe I misunderstood your speech over the telephone [spring of 1932] but I never would have come here for $10,000 if the athletic directorship had not been brought into the picture," Spears declared.

Ex-Players Testify.

Testimony that liquor was served to football players before Coach Spears came to Wisconsin and that Meanwell had admitted there was a "fight on" between himself and Spears was heard before the coach took the stand.

Two former varsity men, Frank [Moon] Molinaro and Dave Tobias, who played both under Spears and his predecessor, Coach Glenn Thistlethwaite, said they had been given spiked drinks between halves by trainer Fallon.

Meanwell Talks Back.

Called back to the stand as the final witness late this afternoon, Dr. Meanwell declared he would refute "lock, stock, and barrel" the charges hurled at him yesterday by Paul F. Neverman, secretary of the Wisconsin Interscholastic Athletic association.

Biggest Mistake I Ever Made

[Otto Strohmeier, University of Chicago end coach, says that an athlete's chief memories are of the mistakes he made or the times he just missed doing something spectacular or smart. This is the second of a series of articles describing such experiences of famous athletes.]

BY JOHNNY REVOLTA.

[National Professional and Western Open Golf Champion.]

I agree with the contention that an athlete's greatest memories are not of his successes, but rather the mistakes he made or the opportunities to distinguish himself he overlooked. What is more, I believe that this applies more strongly to golf than any other game because of the mental strain involved.

JOHN REVOLTA.

From my own career, I can recall at least two instances of mistakes, the consequences of one which I managed to escape, while the other cost me exactly $550.

Staves Off a Foldup.

The first came on the final round of the 1935 western open at South Bend. I was leading with 217 at the end of 54 holes, one shot up on Ted Longworth of Portland, Ore., and two ahead of Willie Goggin of San Francisco. By the time I reached the ninth hole in the afternoon the memory of several poorly played holes in other tournaments had gripped me so much that I had taken 38 strokes, two over par, and left myself only a shot ahead of Goggin. I got myself together on the last nine, however, for a 35 and a final score of 290 that was good enough to win.

The $550 error occurred in the 1935 Los Angeles open, in which I was tied for first place with Vic Ghezzi at the end of the regulation 72 holes with scores of 285. An 18 hole playoff, with $1,350 going to the winner and $800 to the runnerup was arranged. Vic beat me in that playoff, 73 to 75, but it wasn't there I lost.

That Bad Hole Complex.

It was on the last three holes of the regular tournament. I had led by five shots at the end of 54 holes, but the bad hole complex got me on the final nine and licked me. I needed a par and two bogies to win, Ghezzi already having finished. Instead I wound up with three bogies, lucky to get a tie. I three putted the 16th, and found traps at the 17th and 18th. I was convinced that it was not the three putting nor the traps which cost me that, but merely the memory of other poorly played holes.

College Basketball

LAST NIGHT'S RESULTS.

Loyola, 46; St. Louis, 31.
Stanford, 45; U. C. L. A., 32.
Pacific, 38; Nevada, 37.
Santa Clara, 35; St. Mary's, 29.
Gonzaga, 46; Montana, 25.
Butler, 38; Marquette, 35.
Georgetown, 36; New York U., 34.
Herzl Junior, 36; Illinois Optometry, 31.
Harvard, 35; Williams, 23.
Georgia, 40; Florida, 32.
Arkansas, 34; Southern Methodist, 23.
Baylor, 42; Texas A. and M., 28.
Colorado, 31; Colorado State, 21.
Wayne Teachers, 44; Buena Vista, 34.
Central, 50; Iowa Wesleyan, 46.
Louisiana State, 52; Tulane, 27.
Mississippi State, 39; Mississippi, 38.
Augustana, 45; Monmouth, 29.
Illinois Normal, 39; Charleston Teachers, 36.
Creighton, 40; Grinnell, 35.
Kentucky, 40; Alabama, 34.
Hillsdale, 31; Kalamazoo, 27.
Ripon, 36; Knox, 34.
La Crosse, 36; Eau Claire, 32.
Illinois Wesleyan, 31; Eureka, 22.
Macomb, 53; McKendree, 33.
North Park, 57; Morton, 48.
Washington State, 46; Idaho, 33.
New Mexico Mines, 27; New Mexico Military, 21.
California, 29; Southern California, 27.
Utah Aggies, 36; Brigham Young, 35.
Tempe, 43; Arizona, 41.
Southwestern, 35; Wichita, 28.
Utah, 47; Montana State, 34.
Arizona State, 45; New Mexico, 43.
Denver, 72; Colorado Mines, 31.
Wyoming, 35; Colorado College, 28.
Carleton, 27; Coe, 25.

CRAIG RUBY TO QUIT AS ILLINOIS BASKET COACH

Resignation Effective at End of Season.

Champaign, Ill., Feb. 7.—[Special.]—Craig Ruby, coach of the University of Illinois basketball team for fourteen seasons, announced today that he had resigned, effective at the close of the present school year.

Ruby said that he felt it was unwise to depend upon basketball teaching entirely in the later years of his life and regarded it as an opportune time to leave this field while he was still a young man.

Nothing will be done to select a successor, it is believed, until the end of the basketball season at least. Director of Athletics George Huff is away at present.

Speculate on Successor.

Speculation on a new coach naturally takes into account the presence on the staf of Walter H. Roettger, former Illinois baseball and basketball player, who is head baseball and freshman basketball coach, who successfully coached the basketball of Illinois Wesleyan eleven years, and Douglas R. Mills, former Illinois football and basketball player, who is assistant basketball and head freshman football coach.

"Some of my friends will know that this has been contemplated by me for several years," Coach Ruby said. "I do not choose to face the prospect of coaching basketball at 50 or 60 years of age. My only future in the athletic field is in the administrative end, where there have been few opportunities available in the last few years.

"Some specific business opportunities and possibilities attract me but I shall not be able to announce my plans for some time. I am making this announcement now so that I shall be more free to canvass these possibilities.

Joined Staf in 1923.

"For the remainder of the season the basketball team will of course continue to be my first thought. I appreciate the loyalty and coöperation I am receiving from the boys on the squad and I feel sure they will give an excellent account of themselves in the remaining conference games.

"It is unnecessary to say how much I regret ending my association with these fine boys, with the other members of the staf and especially with Mr. Huff."

Coach Ruby succeeded Frank J. Winters here in 1923. In 13 seasons the Illini under him have tied for two championships and have always finished in the first division with the exception of one year.

Former Missouri Player.

Ruby came to Illinois from the University of Missouri where he had made a great name as coach and player. He was an All-Valley forward selection for three years and was captain his junior and senior years. When Dr. Meanwell, Tiger coach, resigned to return to Wisconsin, the Missouri team and student body petitioned to have Ruby selected as coach. The appointment was made and Missouri won the championship with 17 victories to one defeat. Next season the Tigers won 16 games, lost one, to tie for the title.

MARION MILEY, PATTY BERG IN TOURNEY FINAL

Coral Gables, Fla., Feb. 7.—[Special.]—Freckled Patty Berg of Minneapolis, who surprised the golfing world by finishing as runnerup in her first national tournament last summer, will meet Marion Miley of Lexington, Ky., western titleholder, in the 36 hole final match for the Miami-Biltmore women's championship.

Both finalists had to fight to the limit to gain the championship battle in today's semi-final matches, each winning by 1 up. Miss Berg won from Mrs. Opal S. Hill, Kansas City veteran and western open champion, while Miss Miley advanced with an eighteenth green victory over Mrs. Maureen Orcutt Crews of Miami.

RAY ELLINWOOD GOES DISTANCE IN 49 SECONDS

Notre Dame Wins Dual Meet, 63-41.

Ray Ellinwood, University of Chicago sophomore, running his first intercollegiate race, broke the world's indoor quarter mile record last night as the Maroons opened the track season in a dual meet with Notre Dame at the Midway. Notre Dame won the meet, 63 to 41.

Finishing twelve yards ahead of the field, Ellinwood covered the 440 yards in 49 seconds flat. The fastest previous indoor quarter mile in competition was the :49.3 race run by Alex Wilson of Notre Dame at South Bend in 1932. The Big Ten record was set at :49.4 by Ivan Fuqua of Indiana in 1934.

Takes Lead at Start.

Ellinwood took the lead at the start and steadily widened his advantage. George Halcrow, another Maroon sophomore, sprinted to nose out Bob Barnard of Notre Dame for second place. The race was around two laps of the fast Midway fieldhouse track. Three watches caught Ellinwood at 49 flat and one at 49.1.

In the one mile relay Ellinwood's anchor quarter mile was timed at :48.9 by one watch. In this race Dick Wasem, second Maroon runner, dropped the baton and Ellinwood, going into action 13 yards behind Barnard, went into the lead within 100 yards and went on to win for a team time of 3:28.9.

Notre Dame took seven firsts and tied for an eighth victory. Don Elser of Notre Dame led the individual scoring with a first in the shot put, a tie for first in the high jump, and third in the low hurdles, for ten points. John Beal of Chicago took 8½ points and Jay Berwanger of Chicago and Mahoney and McGrath of Notre Dame 8 each.

He's from River Forest.

Ellinwood is a River Forest boy, his home being at 7360 Lake street.

At Western Military academy, Alton, Ill., he was timed at :51 for the 440, 159.4 for the 880, and 4:35 for the mile. He enrolled at Purdue in the autumn of 1933 and won five A's and two B's in his first semester of engineering. Early in the second semester he read the syllabi of Chicago's new plan courses in the Purdue library, dropped out of Purdue and enrolled at Chicago in the fall of 1934. He is an A student.

MILE RUN—Won by Francis, Notre Dame; Webster, Chicago, second; McKenna, Notre Dame, third. Time, 4:33.5.

60 YARD DASH—Won by Jordan, Notre Dame; Clifford, Notre Dame, second; Krause, Chicago, third. Time, :06.3.

440 YARD RUN—Won by Ellinwood, Chicago; Halcrow, Chicago, second; Barnard, Notre Dame, third. Time :49 [new indoor record].

70 YARD HIGH HURDLES—Won by Beal, Chicago; Mahoney, Notre Dame, second; Johnson, Notre Dame, third. Time, :09.

TWO MILE RUN—Won by McFarlane, Notre Dame; Gott, Notre Dame, second; McKenna, Notre Dame, third. Time, 9:52.5.

880 YARD RUN—Won by McGrath, Notre Dame; Tipshus, Chicago, second; Cavanaugh, Notre Dame, third. Time, 2:01.1.

70 YARD LOW HURDLES—Won by Mahoney, Notre Dame; Beal, Chicago, second; Elser, Notre Dame, third. Time, :08.

POLE VAULT—Langton and McCarthy, Notre Dame, tied for first; Gibbs, Notre Dame, third. Height, 12 feet 6 inches.

SHOT PUT—Won by Elser, Notre Dame; Berwanger, Chicago, second; Levicki, Notre Dame, third. Distance, 48 feet 1¾ inches.

HIGH JUMP—Gordon, Chicago, and Elser, Notre Dame, tied for first. Height, 5 feet 10 inches; Beal, Chicago, and Kobak, Chicago, tied for third, 5 feet 8 inches.

BROAD JUMP—Won by Berwanger, Chicago. Distance, 22 feet 7 inches; Boyle, Notre Dame, second, 22 feet 6¾ inches; Meagher, Notre Dame, third, 22 feet 2½ inches.

MILE RELAY—Won by Chicago [Halcrow, Wasem, Webster and Ellinwood]. Time, 3:28.9.

SHUCCO BEATS JACK SHARKEY IN TEN ROUNDS

Boston, Mass., Feb. 7.—(AP)—Tony Shucco's sharp shooting left hand earned him a unanimous ten round decision over Jack Sharkey, 33 year old former heavyweight champion, before a crowd of 13,500 tonight at the Boston garden.

Weighing 198, about 10 pounds less than when he was at his peak, Sharkey tossed away all chance of victory by coasting through the first five rounds. He was willing to give them away to tire his opponent and soften him up for a late knockout, which he never was able to land. Shucco weighed 16½ pounds less than the former champion.

The crowd, the largest Boston boxing has attracted for several years, paid $18,459 to watch Sharkey suffer the second defeat of his long career in his home city. About 12 years ago Jack lost one of his three spectacular battles with Jimmy Maloney, long retired and now a Miami policeman.

Burman Knocks Out Griffin in 1st Round; Purse Held Up

Baltimore, Md., Feb. 7.—(AP)—Red Burman of Baltimore knocked out Corn Griffin of Columbus, Ga., in one minute, 20 seconds tonight, but the state boxing commission held up the purse pending an investigation of the fight. Burman weighed in at 178, Griffin at 194.

WAHOO! A STRANGE BIRD!

The mythical wahoo bird (or whatever you want to call it) always flew backwards, because it didn't care where it was going, but wanted to see where it had been.

Now, Golden Gloves fans are different. They are looking forward to seeing the Tournament of Champions at the Chicago Stadium Feb. 24, 25 and 26. And they also have visions of the great battles in the finals at the same arena March 6.

Moreover, Golden Gloves fans who want the best seats are ordering now, by mail. Prices for the Tournament of Champions are 40 cents, 66 cents, and $1.10. For the finals the figures are also attractive: 55 cents, $1.10, $1.65, $2.20 and $3.30.

Send check or money order to Golden Gloves Ticket Manager, Tribune Square, Chicago.

THOMAS, EDGREN AND KNOX WIN BY KNOCKOUTS

Elimination Tournament Attracts 4,497.

Fight Decisions

At Baltimore, Md.—Red Burman knocked out Corn Griffin [1].

A crowd of 4,497 went to the Chicago Stadium last night to attend the fifth round of the heavyweight elimination tournament and see for themselves whether or not there was a potential menace to Joe Louis' title hopes in the group of twenty candidates who competed in ten battles.

Three hours after the opening bout they headed for the exits fairly satisfied that they had seen not one but three such ambitious lads. They are:

Buddy Knox, Dayton, O.

Harry Thomas, Eagle Bend, Minn.

Cowboy Frank Edgren, Cheyenne, Wyo.

Thomas, Edgren Win in a Hurry.

To merit this handsome classification, if only until the next elimination comes along, Knox knocked out Dick Madden, Boston, in 55 seconds of the second round; Thomas stopped Heinz Kohlhass, Hoboken, N. J., in 2 minutes and 10 seconds of the first round, and Edgren Knocked out Ray Tucker, Cincinnati, O., in 1 minute and 24 seconds of the first round.

Gross receipts were $4,366, a sum Co-Matchmaker Nate Lewis says is enough to pay the expense without loss.

Two of the first four matches ended by knockouts, but the real fireworks didn't start until bout No. 5, when Edgren and his victim entered the ring. Tucker started fast and scored with a number of hard blows to the chin. Edgren bided his time, however, and just 1 minute and 14 seconds after the fight started he maneuvered Tucker into position and crashed terrific right to the jaw. Tucker swung around, fell on his face, the impetus of the blow turning him over on his back for the count. It was several minutes before his seconds could revive him.

Kohlhass Goes Down—And Out.

The assemblage was given its second big thrill of the night by Thomas. Harry rushed out of his corner at the tap of the bell, met Kohlhass near the ropes and bounced a vicious right off his chin. Kohlhass went down, but arose almost immediately. Thomas stalked him, caught him in a neutral corner and floored him again with a right and left to the head. The Eagle Bend slugger was like a tiger at this stage, and registered three more knockdowns before Referee Frank Sikora counted out Kohlhass. The last time Heinz hit the canvas he fell on his back, grasped the ropes and staggered to his feet, but it was too late.

The third big moment for the fans came in the last fight, between Knox and Madden. Buddy started hostilities by slugging Madden in the face, but Dick shot a short, solid right to the solar plexus. Knox stepped away, twisted in pain and fell to his knees, raising his arms up and down to get back his breath. He arose as Referee Davey Miller counted nine.

Mr. Madden Is Hauled Away.

No time was wasted by the Dayton ball of fire in the second round. He scored with an excellent right to the point of the chin and Madden fell on his face like a ton of bricks. The referee and handlers of both fighters dragged him to his corner. Results:

Joe Mueller, 174¾ pounds, Cincinnati, knocked out George Reed, 190, Portsmouth, O. [3].

Tiny Bittner, 179½, Chicago, defeated Joe Ketchell, 176½, Cleveland [5].

Buddy McArthur, 196½, Wheeling, W. Va., defeated Eddie Slake, 195, South Bend [5].

Johnny Erjavec, 179½, Duluth, Minn., stopped Babe Beck, 190, Columbus, O. [2].

Cowboy Frankie Edgren, 186, Cheyenne, Wyo., knocked out Ray Tucker, 187½, Cincinnati [1].

Tom Baxter, 194¾, Buffalo, and Max Zona, 200, Chicago Heights, drew [5].

Charley Belanger, 181, Winnipeg, defeated Dutch Weimer, 188, Tucson, Ariz. [5].

Bob Tow, 207, Alexandria, Va., defeated Harry Nelson, 204, Detroit [5].

Harry Thomas, 198¾, Eagle Bend, Minn., knocked out Heinz Kohlhass, 202, Hoboken, N. J. [1].

Buddy Knox, 185, Dayton, O., knocked out Dick Madden, 192, Boston [2].

Cardinals Receive Signed Contract from Parmelee

St. Louis, Mo., Feb. 7.—[Special.]—The St. Louis Cardinals today received the signed contract of Roy Parmelee, right handed pitcher obtained from the New York Giants in a trade.

FAIR GROUNDS RESULTS.

FIRST RACE—Purse $500, claiming, 4 year olds and up, 5½ furlongs:
Jim McConnell, 116 [Vail] 7.00 4.00 2.60
Talvores, 106 [Spears].... 3.60 2.40
Oderic, 116 [O'Day].... 2.40
Time, 1:10 2-5. *Laughing Toi, *Bright Flame, Daisy Bane, King Belgian, Melody Queen, *Loys Ormont, Odd Blaze, Ease In, and Justice Logan ran. *Field.

SECOND RACE—Purse $500, claiming, 4 year olds and up, 5½ furlongs:
Felawake, 113 [Mojena].. 5.00 2.80 2.60
Sundora, 103 [Martinez].. 2.80 2.40
Travert, 108 [West]..... 18.40
Time, 1:10. *Fair Ken, Premeditate, Morning Cry, *Donna James, Little Henry, Veritas, *Chianti, and Susan Miller ran. *Field.

THIRD RACE—Purse $500, claiming, 3 year olds, 5½ furlongs:
Judge Bonelli, 109 [Parke] 5.00 3.00 2.60
Imp. Play, 109 [Mojena].... 4.60 3.40
Jildac, 109 [Fontaine].... 10.60
Time, 1:11 4-5. Princess Jaun, Phyllis R., Harem Queen, *Congressman B., *Gloria Mercedes, *Sunnya, Mr. Stein, Chi Chi, and Goof ran. *Field.

FOURTH RACE—Purse $500, claiming, 4 year olds and up, 6 furlongs:
Inflate, 106 [Dowell]......15.20 5.20 2.60
Just High, 114 [Spears]..... 2.40 2.20
Porter Call, 114 [Cho'ki]... 2.20
Time, 1:16 3-5. Wise Mona, Levaal, Commandman, and Alice Byrd ran.

FIFTH RACE—Purse $500, claiming, 4 year olds and up, 1 mile:
Flower Day, 105 [Mojena] 13.00 5.80 4.00
Sorcery, 105 [Spears]..... 12.40 11.20
Peggys Peggy, 110 [Cowley]... 3.80
Time, 1:46 2-5. Ruff Day, Defier, Rockhurst, Dorsays, Levi Cooke, Suncircle Blaze, Sycee, and Sugar Creek ran.

SIXTH RACE—Purse $600, claiming, 4 year olds and up, 1 1-16 miles:
Habenero, 116 [Frye]...... 7.00 4.20 3.60
Brown Hilda, 102 [Parke] 4.80 3.20
Portam, 111 [Donoho].... 4.00
Time, 1:54. Brilliant Miss, Bob Weidel, Lady Lamarne, Southland Lad, and Probationer ran.

SEVENTH RACE—Purse $500, claiming, 4 year olds and up, 1⅛ miles:
Seymour, 111 [Jacobs].... 4.60 2.60 2.40
Gay Bird, 114 [Vail]...... 2.60 2.20
Edgar Boy, 109 [Choien'ki] 8.80
Time, 1:55 1-5. *Solus, *Big Torch, Dusky Lass, Jolyon, Dispeller, Little Satin, Glove and Brother Ben ran. *Field.

TODAY'S SELECTIONS

HIALEAH PARK, MIAMI, FLA. [Fast.]

1—Hexie, Bitsy Witsy, Count Ten.
2—Maedic, Grand Jester, Candle Light.
3—BRIGHT HAVEN, Polish Beau, Brannon.
4—Corinto, Sablin, Ladfield.
5—Crossbow II., Maeriel, Higher Cloud.
6—Infinitate, American Prince, Fusco.
7—Canimar, Crowned Head, Silence 3d.

FAIR GROUNDS, NEW ORLEANS, LA. [Slow.]

1—Nameoki, Herbar, Isenberg.
2—Liberty Oak, Shoteur, Imelda.
3—VISHNU, Good Aim, Busy Lad.
4—Catchall, Preferred, Captain Logan.
5—Hit and Run, Never Fade, Nasslyn.
6—Julia Grant, Hit and Run, Rip Van Winkle.
7—Penthouse, Lord Dean, Playabit.
8—Two Brooms, Foxland Hall, Eskimo.

SANTA ANITA, ARCADIA, CAL. [Fast.]

1—Hardatit, Evangelist, Forewarned.
2—Viewpoint, Atoel, Sun Spice.
3—Green Flame, San Ramon, Barnsley.
4—Shady Girl, Dutch Uncle, Emigrante.
5—Church Call, Deer Fly, Jimmy Sutro.
6—DISCOVERY, Cavalcade, Time Supply.
7—Chartres, Mumsie, Irksome.
8—Golden Words, Reproach, Ballyhoo.

ALAMO DOWNS, SAN ANTONIO, TEX. [Fast.]

1—CLAREMONT, Captain Red, Heavy Sugar.
2—Viewpoint, Atoel, Sun Spice.
3—Uleadus, Bubbler, Amgkor.
4—Zevar, Veiled, Moreanmore.
5—Money Getter, Quick Flight, Slavonia.
6—Seventh Heaven, Strideaway, Wise Player.
7—Damascene, Beau Bon, The Choctaw.
8—Quiver, World Over, Sergeant Hill.

ALAMO DOWNS RESULTS.

FIRST RACE—Purse $500, maidens, the La Costa, 2 year olds, 3 furlongs:
Little Wichita, 112 [Beck] [illegible]
Albert Beck [Scurlock] [illegible]
*Sachen, 115 [McCool] [illegible]
Time, :36 2-5. Soft Slipper, *Misinformation, Merit, Canavia, Tarmac, Dime and Vanity ran. *Valdina farm entry. †P. L. Fuller entry.

SECOND RACE—Purse $500, claiming, 3 year olds and up, 6½ furlongs:
Luck In, 105 [Cooper]...17.80 9.80 5.20
Honey All, 111 [Corn].... 13.90 7.70
Good Mary, 103 [Pierson]. 3.80
Time, 1:19 2-5. Miss Contrary *Sweetie, *Zaidee, Hoptoit, *Maddening, Empress Yvonne, Idle Victory, and Westy's Lady ran. *Field.

THIRD RACE—Purse $500, claiming, 3 year olds and up, 5½ furlongs:
Closing Event, 106 [Hightshoe] 55.50 24.60 12.60
Galeway, 113 [Nolan].... 9.20 5.80
Skippy McGee, 113 [Smith] 5.80
Time, 1:05 4-5. Bubbler, Frostbite, Primer, Blagden, Saracen Maid, Redins, and Sequoia ran.

FOURTH RACE—Purse $500, claiming, 3 year olds and up, 5½ furlongs:
March Step, 114 [Dudley]. 7.00 3.60 3.40
Lamporte, 111 [Morgan].. 10.20 5.10
Sun Idol, 114 [Boucher].. 7.00
Time, 1:05 2-5. Bill Donoghue, Overshoes, Maystick, Retribution, and Sweet Memories ran.

FIFTH RACE—Purse $700, allowances, the Boerne, 3 year olds, 6 furlongs:
Honored Sir, 106 [Smith]. 6.90 5.60 4.80
Bride's Delight, 101 [Prather] 19.80 9.20
Sailor's Gift, 101 [Nolan]. 3.60
Time, 1:11 1-5. Tap Dancer, Payne Able Abe, Epinel, and Barrette ran.

SIXTH RACE [substitute]—Purse $500, claiming, 3 year olds and up, 6½ furlongs:
Teeter Totter, 108 [Kamar].18.30 7.50 4.20
Altena, 108 [Smith]..... 7.00 3.80
Fair Image, 110 [Dudley]. 2.70
Time, 1:18 3-5. Lileal, *Botterstown, Pridie, Darkest Hour, Skeeter Hawk, Blighted Hopes, *Van Hastings, Susie V., and *Tuliptime ran. *Field.

SEVENTH RACE—Purse $500, claiming, 4 year olds and up, 1⅛ miles:
Master Time, 110 [Smith] 9.70 3.60 3.10
Bacardi Sweep, 112 [Jones] 2.90 2.70
Thistle Genie, 110 [Kurenic] 5.40
Time, 1:45 2-5. Ned O. Mynah, Union, My Miss and O'Neill ran.

EIGHTH RACE—Purse $500, claiming, 4 year olds and up, 1 mile:
William V., 111 [Smith].... 8.40 4.80 3.60
Polly Dear, 110 [Corn].... 7.60 6.10
Wee Did It, 108 [Kamar].. 3.60
Time, 1:39 2-5. Earth Shaker, Blind Puss, Bostonian Gal, Googie, Crabtree, Jean Mac and Royal Standard ran.

SANTA ANITA RESULTS.

FIRST RACE—Purse $1,000, maiden 2 year olds, 3 furlongs:
†Lady Bewithus, 115 [Rob'n] 3.60 2.60 2.40
Speed Home, 118 [Richards] 4.60 3.20
Elswick, 115 [Jones]...... 4.40
Time, :34 2-5. †Corte Madera, Sharp Girl, Gay Manners, Patsy Murphy, Idler, Splash Along, Shasta Spark, Promising Bill, *Iron Mountain and *Saludeen ran. *Field. †Oakhurst stable and Hartwell entry.

SECOND RACE—Purse $1,000, claiming, 3 year olds, 6 furlongs:
Glynna, 108 [Thornton].... 8.00 4.20 3.40
Morris Griner, 109 [Yaker] 8.00 5.20
Marcleave, 114 [Richards] 6.00
Time, 1:12 1-5. Attaquechee, Upholder, Supreme Maiden, Rich Girl, Lou Machado, September Child and Sign Up ran.

THIRD RACE—Purse $1,000, claiming, 3 year olds, 6 furlongs:
Bay Buddy, 118 [Ray]...... 7.00 3.40 3.40
Bohemian Lass, 100 [Yager] 3.40 2.80
Rotherham, 118 [Luther].. 7.60
Time, 1:12 3-5. Doris King, Von Eric, Royal Charm, Binocular, Canrock, Danfield and Santa Anita ran.

FOURTH RACE—Purse $1,000, claiming, 3 year olds and up, 1 1-16 miles:
Toro Blue, 100 [Sperry]....24.60 11.20 6.40
Chatterly, 107 [Yager].... 29.00 12.20
Portcodine, 112 [Kurts'ger] 5.00
Time, 1:46 1-5. Afridi, Adirondack, Victor, Gretna B, Source Circle, Precious Betty, Mrs. Let, Pat W, and Changing Ways ran.

FIFTH RACE—Purse $1,000, claiming, 3 year olds, 1 1-16 miles:
Closing Time, 108 [Deering].26.80 12.20 7.40
Top Spin, 106 [Yager]..... 9.00 6.60
Kootenay Belle, 100 [Reeve] 11.40
Time, 1:47 2-5. Tritoma, Uncle Gus, Early Hour, Lady Sage, Masked Belle, Onus, Georgann and Mattie Houser ran.

SIXTH RACE—Purse $1,200, allowances, grade B, 4 year olds and up, 6 furlongs:
Cloud d'Or, 115 [Roberts'n] 4.40 2.60 2.40
Campillo, 111 [Jones]..... 2.80 2.40
Jovius, 103 [M.Helm]..... 3.40
Time, 1:11. Bartlett, Born Happy, and Manners Man ran.

SEVENTH RACE—Purse $1,000, allowances, grade D, 3 year olds, 1 mile:
Lady Fl'se, 106 [L'chm'n] 20.80 8.40 4.20
Holl Image, 107 [Corbett] 4.20 2.80
Toro Prodigy, 102 [A.Gray] 3.60
Time, 1:39. Ophelia, Rodney Pan, Lady Roma, Natalie Alice, and Jockwell ran.

EIGHTH RACE—Purse $1,000, claiming, 4 year olds and up, 1 1-16 miles:
Rock Point, 114 [R.Jones] 4.40 3.40 2.80
Le Miserable, 109 [Schultz] 4.80 3.40
Sophist, 109 [C.Thornton]. 3.40
Time, 1:45 2-5. The Petter, Morpheus, Old Lady, and Battling Knight ran.

TERRY AND THE PIRATES—PAGE CAPTAIN BLIGH

DICK TRACY—Back to Town

Reg. U. S. Pat. Off. Copyright, 1936, by Chicago Tribune-N. Y. News Syndicate, Inc.

HIALEAH PARK FORM CHART

FIRST RACE—Six furlongs. Claiming. Three year olds and up. Purse $800. Net value to winner, $600; second, $125; third, $50; fourth, $25.

Horse—	Wt	PP	St	¼	½	Str	Fin	Jocky	Eq odds
DANCING LADY	105½	9	2	1¹	1¹	1¹½	1nk	H.Dabson	38.15-1
DIXIE PRINCESS	107	5	3	2½	3²	3³	2½	D.Meade	4.60-1
AIR LINE	118	11	4	3¹½	2³	2¹	3³	J.Longden	7.45-1
CUMBERLAND	115	3	11	9½	9¹	7¹	4½	J.Westrope	33.90-1
FOXIANA	107	1	6	5½	4½	4¹	5½	I.Hanford	1.15-1
STRICKEN	104½	8	8	10¹	8¹	8¹	6²	C.Phillips	41.70-1
BROTHER NEWT	100	10	1	8½	7²	5½	7²	F.Maschek	35.50-1
HIGH TORQUE	105½	4	10	6¹½	5²	6½	8h	C.Stafford	25.45-1
ZULU LAD	117	7	12	7½	6¹	9²	9⁵	C.Landolt	13.60-1
DUNFOX	109	12	7	11²	11²	10½	10¹	A.Pascuma	77.65-1
MEROVECH	112	2	5	4h	10¹	11⁶	11⁸	W.G.Jackson	8.90-1
VERA CRUZ	112	6	9	12	12	12	12	J.Gilbert	30.10-1

Time, 1:12 3-5. Two dollar mutuels paid: Dancing Lady, $78.30 straight, $24.90 place, $13.40 show; Dixie Princess, $4.80 place, $3.90 show; Air Line, $4.70 show. Winner, br. f., 4, by Royal Minstrel-Yankee Princess. Owner, Mrs. M. Colford. Trainer, M. Colford. Start good. Won driving; place same. Weather cloudy; track fast.

DANCING LADY broke fast, was sent to the front with a rush, and stood long drive gamely. DIXIE PRINCESS closed gamely under a powerful ride. AIR LINE followed pace closely to stretch, where he tired. CUMBERLAND came from the rear gamely. FOXIANA lacked speed and ran poor race.

SECOND RACE—Three furlongs. Two year olds. Purse $800. Net value to winner, $600; second, $125; third, $50; fourth, $25.

Horse—	Wt	PP	St	¼	½	Str	Fin	Jocky	Eq odds
ANGLO SAXON	115	2	2	...	...	1½	1h	D.Meade	1.05-1
†AMHURST	115	13	4	...	...	2½	2³	N.Wall	6.05-1
HI-VIC	115	11	8	...	...	4¹	3¹	E.Steffen	12.40-1
DELLOR	115	7	5	...	...	3²	4¹½	J.Renick	13.40-1
OVERPLAY	115	4	9	...	...	5½	5¹	J.Gilbert	4.70-1
ONE NIGHT	115	3	6	...	...	6¹	6½	T.Malley	18.70-1
OVERLAP	115	8	10	...	...	10¹	7²	J.Longden	61.25-1
MOLASSES BOB	115	6	3	...	...	7½	8h	S.Renick	51.70-1
MAESPUR	115	9	11	...	...	9½	9½	E.Litzenberger	21.30-1
†IRISH MAGIC	115	12	12	...	...	11²	10³	J.Westrope	6.05-1
BALLOT BOY	115	5	7	...	...	12¹	11⁴	M.Garner	114.45-1
BISCAYNE BLUE	115	10	13	...	...	13	12¹	R.Morris	68.70-1
ESQUI	115	1	1	...	...	8¹	13	G.Seabo	86.45-1

†Field.

Time, :34 1-5. Two dollar mutuels paid: Anglo Saxon, $4.10 straight, $2.70 place, $2.50 show; †Amhurst, $4.80 place, $3.40 show; Hi-Vic, $6.00 show. Winner, ch. c., 2, by Saxon-Blue Grass Belle. Owner, John C. Clark. Trainer, W. E. Martin. Start good. Won driving; place easily.

ANGLO SAXON got away fast, ran down on rail to final furlong, where he suddenly came out, forcing boy on DELLOR to take up abruptly, and just lasted to win. AMHURST broke from the outside, closed fast, and interfered with DELLOR. HI-VIC, clear of interference, closed gamely. DELLOR was running very fast, but ran into a pocket and was forced to take up when the leaders blocked him. He appeared to have a good chance to win until the interference. OVERPLAY ran a fair race. ONE NIGHT had early speed.

THIRD RACE—One mile. Claiming. Three year olds. Purse $1,000. Net value to winner, $700; second, $150; third, $100; fourth, $50.

Horse—	Wt	PP	St	¼	½	Str	Fin	Jocky	Eq odds
GREEK IDOL	118	6	6	3h	2h	2²	1½	J.Hunter	3.45-1
MISS BAM	110	7	5	6⁸	3²	1h	2⁶	J.Longden	1.60-1
MIN ORMONT	105	2	3	1½	1h	3²	3²	J.Renick	10.95-1
COGARTOWN	100	1	8	7²	7³	5⁴	4h	G.Watson	84.00-1
JOHN TIO	116	8	1	5h	4h	4²	5⁶	J.Stout	12.00-1
REDNECK	118	4	2	2h	6⁸	6½	6²	S.Renick	30.50-1
HI-WELL	111	3	7	8	8	7½	7³	J.Mattioli	15.70-1
BALANCED BUDGET	116	5	4	4h	5½	8	8	J.Wagner	3.10-1

Time, 1:38 2-5. Two dollar mutuels paid: Greek Idol, $8.90 straight, $3.90 place, $3.40 show; Miss Bam, $3.20 place, $2.50 show; Min Ormont, $4.30 show. Winner, b. g., 3, by St. James-Mycene. Owner, G. D. Widener. Trainer, W. F. Mulholland. Start good. Won driving; place easily.

GREEK IDOL moved up fast in run down backstretch, raced MIN ORMONT into defeat, and drew away from MISS BAM at end. The latter, on the outside, faltered in last sixteenth. MIN ORMONT had plenty of speed. COGARTOWN closed a big gap. JOHN TIO had speed for half a mile. BALANCED BUDGET performed poorly.

FOURTH RACE—One mile. Claiming. Three year olds and up. Purse $1,000. Net value to winner, $700; second, $150; third, $100; fourth, $50.

Horse—	Wt	PP	St	¼	½	Str	Fin	Jocky	Eq odds
MOUNT ECHO	112	4	1	1³	1³	1²	1h	S.Renick	15.55-1
CAN TAKIT	108	6	4	4¹	3¹½	2¹	2³	G.Seabo	4.15-1
BRIGHT EMERALD	108	5	8	8¹	6¹	3²	3½	D.Meade	6.70-1
INSULATED	107	1	9	9	9	5¹	4⁸	E.Litzenberger	7.40-1
CINAR	112	3	7	6¹½	4h	4½	5¹	J.Gilbert	2.80-1
STILL ALARM	103	9	6	7²	8½	8⁵	6½	R.Merritt	15.15-1
TRUJILLO	118	2	5	2¹	2½	6¹	7½	I.Hanford	4.85-1
COUNT ME	100	7	3	5h	7h	7¹	8¹⁵	M.L.Fallon	27.10-1
SANDY BOY	112	8	2	3½	5²	9	9	M.Garner	11.80-1

Time, 1:38 3-5. Two dollar mutuels paid: Mount Echo, $33.10 straight, $12.40 place, $6.50 show; Can Takit, $4.60 place, $3.70 show; Bright Emerald, $4.70 show. Winner, b. c., 3, by Mount Beacon-For Keeps. Owner, O. Blank. Trainer, P. Clausen.

MOUNT ECHO, showing marked improvement over recent effort, ran into long lead early, saved ground, and just lasted to win. CAN TAKIT worked his way up and closed with a rush. Would have won in another stride. BRIGHT EMERALD came with a rush. INSULATED broke slow and trailed far back to the stretch and finished fast. CINAR ran a very poor race.

FIFTH RACE—Seven furlongs. Three year old fillies. Purse $1,100. Net value to winner, $775; second, $175; third, $100; fourth, $50.

Horse—	Wt	PP	St	¼	½	Str	Fin	Jocky	Eq odds
BAR NOTHING	113	1	2	1⁵	1⁵	1³	1¹	D.Meade	.60-1
TORITA	108	3	1	2h	2¹	2⁴	2⁵	J.Wagner	5.40-1
NAUGHTY	108	6	6	4⁴	4¹⁰	3⁵	3¹	I.Hanford	3.25-1
TEHANI	110	2	3	6	6	4¹	4⁸	R.Merritt	67.60-1
MISS TROPHY	108	5	5	3h	3h	5⁵	5⁴	C.Phillips	16.50-1
MARY LASS	108	4	4	5²	5⁴	6	6	T.Malley	35.30-1

Time, 1:24 4-5. Two dollar mutuels paid: Bar Nothing, $3.20 straight, $2.50 place, $2.20 show; Torita, $3.70 place, $2.20 show; Naughty, $2.20 show. Winner, b. f., 3, by Blue Larkspur-Beaming Beauty. Owner, E. R. Bradley. Trainer, W. Hurley. Start good. Won easily; place same. Weather, raining; track fast.

BAR NOTHING broke fast, quickly ran into a long lead, and then Meade took a good hold of her head and rated the filly along, winning easily. TORITA broke on top but could not hold her position, finished very fast, and was next best. NAUGHTY, on the outside, made her bid around turn and ran a fair race. TEHANI dropped far back, came with a good burst of speed. MISS TROPHY stopped badly and was being eased up at end. MARY LASS was outrun.

SIXTH RACE—One mile. Claiming. Four year olds and up. Purse $1,000. Net value to winner, $700; second, $150; third, $100; fourth, $50.

Horse—	Wt	PP	St	¼	½	Str	Fin	Jocky	Eq odds
KNAVE	109	7	4	2h	2½	2½	1h	J.Longden	26.70-1
JAY VEE	105	4	2	1²	1½	3³	2¹	C.Stafford	19.15-1
DOWDY DELL	105	2	1	3h	3¹½	1½	3⁴	S.Renick	1.90-1
BLESSED AGAIN	111	5	3	4¹½	4h	4⁵	4⁵	D.Meade	2.85-1
CROSS RUFF	113	8	6	6²	5½	6¹	5½	H.Schutte	14.30-1
ILCHESTER	111	3	5	5¹	6¹	7⁸	6²	T.May	4.90-1
BIG GAWK	109	6	7	7¹⁰	7¹⁰	5½	7¹⁰	C.Phillips	6.00-1
SAND CLOUD	104	1	8	8	8	8	8	I.Hanford	19.25-1

Time, 1:38 1-5. Two dollar mutuels paid: Knave, $55.40 straight, $25.90 place, $11.30 show; Jay Vee, $23.20 place, $8.70 show; Dowdy Dell, $3.20 show. Winner, ch. g., 4, by Genie-Princess Adele. Owner, E. F. Seagram. Trainer, F. Gilpin. Start good. Won driving; place same.

KNAVE, at home in the soft going, moved up gamely around turn, closed with a rush, and won in last stride. JAY VEE, away flying, showed good early speed and held on well. DOWDY DELL slipped through on inside, took lead, and then stopped. She pulled up lame. BLESSED AGAIN did not like the going. CROSS RUFF poorly ridden.

SEVENTH RACE—Mile and a furlong. Claiming. Four year olds and up. Purse $800. Net value to winner, $600; second, $125; third, $50; fourth, $25.

Horse—	Wt	PP	St	¼	½	Str	Fin	Jocky	Eq odds
HAPPY FLAG	111	2	11	11¹	6¹	1¹½	1¹½	J.Wagner	14.35-1
MT. HOOD	115	8	10	8¹	7½	3²	2³	J.Stout	5.50-1
JUDGE JUDY	118	3	1	1¹½	1³	2³	3½	C.Landolt	30.10-1
SPARKDALE	106	12	5	7¹½	4½	4½	4³	I.Hanford	2.20-1
INTEGRITY	118	1	2	6¹	5½	5½	5h	J.Mann	17.05-1
SOCIALITE	108	9	3	2¹	2½	6³	6⁴	E.Porter	84.50-1
TRIBUNAL	116	7	9	10²	9²	7³	7⁴	A.Pascuma	66.35-1
MATHIAS	113	10	4	4h	8¹	8³	8⁵	N.Wall	9.65-1
MAE SKILLING	106	4	7	3²	3²	9¹	9²	G.Watson	22.95-1
CAPABLANCA	110	5	12	12	11²	10¹	10¹	C.Phillips	10.55-1
CELIBA	105	6	8	9¹	10²	11⁸	11¹⁰	M.L.Fallon	17.60-1
LATIVICH	118	11	6	5½	12	12	12	J.Gilbert	4.05-1

Time, 1:53 3-5. Two dollar mutuels paid: Happy Flag, $30.70 straight, $14.20 place, $8.90 show; Mt. Hood, $7.60 place, $4.70 show; Judge Judy, $16.60 show. Winner, ch. f., 4, by American Flag-Joyland. Owner, E. T. Burke. Trainer, B. Blume. Start bad. Won driving; place easily.

HAPPY FLAG, at home in the sloppy going, moved up very fast turning out of backstretch, assumed lead in stretch, and won under a drive. MT. HOOD suffered early interference; finished with a rush when clear. JUDGE JUDY liked the going and ran a good race. SPARKDALE had no mishap. INTEGRITY ran a fair race.

HIALEAH PARK ODDS & JOCKIES

FIRST RACE—Purse $800, maidens, 3 year olds, 6 furlongs:

Horse.	P.P.	Wt.	Jockey.	Odds.
Hexie	7	115	No boy	8-1
Bitsy Witsy	8	115	D. Meade	8-5
Count Ten	5	115	No boy	5-2
Movie Lass	4	115	No boy	4-1
The Millay	12	115	No boy	30-1
Mariolet	1	115	R. Merritt	6-1
Permit	2	110	M.L. Fall'n	15-1
Sprinkle	3	115	No boy	5-2
Miss Otis	6	115	No boy	8-1
Jane D.	9	115	G. Watson	20-1
Brown Cone	10	115	No boy	8-5
Gay Minetta	11	115	R. Watson	30-1

SECOND RACE—Purse $800, allowances, 2 year olds, 3 furlongs:

Horse.	P.P.	Wt.	Jockey.	Odds.
Maedic	5	123	E.Lit'berger	2-1
Grand Jester	3	115	J. Stout	8-1
Candlelight	4	115	J. Hunter	2-1
Balkenese	8	115	J. Longden	5-1
Idle Midget	1	112	G. Watson	2-1
Little Empress	1	112	J. Pollard	8-1
Happy Road	2	115	J. Gilbert	10-1
Hi-Lad	7	112	W.D.Wright	15-1

THIRD RACE—Purse $1,000 handicap, 3 year olds and up, 6 furlongs:

Horse.	P.P.	Wt.	Jockey.	Odds.
Bright Haven	3	107	R. Merritt	4-1
Polish Beau	9	107	J. Longden	3-1
Brannon	5	110	R. Watson	3-1
Laughing Sun	2	112	T. Malley	4-1
Spixi	8	108	No boy	8-1
Chancer	4	100	No boy	4-1
Empty Bottle	1	105	D. Meade	10-1
Fidelis	6	106	W.D.Wright	10-1
Shining Knight	7	96	No boy	20-1

FOURTH RACE—Purse $1,200, allowance, 4 year olds and up, 1 mile:

Horse.	P.P.	Wt.	Jockey.	Odds.
Corinto	4	115	J. Renick	5-2
Sablin	3	109	N. Wall	5-2
Ladfield	5	114	No boy	3-1
Chasar	7	111	J. Gilbert	5-2
Beaver Dam	6	109	G. Watson	6-1
Coequel	2	101	No boy	3-1
Mountainy Man	1	111	J. Longden	6-1

FIFTH RACE—Purse $3,500, handicap, 3 year olds, 7 furlongs:

Horse.	P.P.	Wt.	Jockey.	Odds.
Crossbow II.	7	126	No boy	5-2
Maeriel	10	124	E.Litz'b'g'r	10-1
Higher Cloud	4	120	J. Renick	15-1
Grog	8	121	J. Gilbert	6-1
Columbiana	12	117	G. Seabo	6-1
Jamboree	13	108	J. Wagner	20-1
Faust	11	110	J. Stout	20-1
Mont Blanc	5	119	No boy	4-1
Rushaway	1	115	W.D.Wright	20-1
Sachem	2	104	N. Wall	20-1
Don Creole	3	118	D.Meade	8-1
Bay Bubble	6	116	J.Longden	6-1
Chancer	9	110	No boy	30-1

SIXTH RACE—Purse $800, claiming, 4 year olds and up 1 1-6 miles:

Horse.	P.P.	Wt.	Jockey.	Odds.
Infinitate	1	115	J. Longden	4-1
Amer. Prince	4	113	M. Garner	10-1
Fusco	6	113	No boy	12-1
Four Spot	8	107	W.G.Jackson	4-1
Miss Purray	10	100	M. L. Fallon	3-1
Ten Law	2	105	D. Meade	20-1
Eudes	3	103	No boy	15-1
Sassafras	5	100	No boy	20-1
Slave	7	109	No boy	6-1
Foreign Legion	9	106	J. Stout	15-1
Black Falcon	11	110	C. Phillips	8-1
Pinluck	12	102	L. Coffman	30-1

SEVENTH RACE—Purse $1,000, claiming, 4 year olds and up, 1⅜ miles:

Horse.	P.P.	Wt.	Jockey.	Odds.
Canimar	3	110	W.D.Wright	8-1
Crowned Head	2	116	J. Longden	5-1
Silence III.	6	112	E. Litz'b'ger	4-1
Home Work	5	107	R. Kastner	4-1
Top High	1	111	No boy	6-1
Gallant Miss	4	103	No boy	15-1
Treasure Ship	7	106	A. Delara	20-1
Hadtobe	8	101	No boy	5-1

Daily Doubles

HIALEAH PARK.
Dancing Lady and Greek Idol........$407.60

ALAMO DOWNS.
Luck In and Closing Event...........$801.60

FAIR GROUNDS.
Felawake and Judge Bonelli.......... $20.40

FAIR GROUNDS ENTRIES.

FIRST RACE—Purse $500, claiming, 3 year olds, 6 furlongs:
Old Dominion ....116 | Wee Emma 107
*Dorothy W. ....106 | Time Light 107
*Sourdine ......106 | Guess 111
John Driskill ...116 | My Gem 112
Nameoki ....116 | Spanish Art 112
*Isenberg ......111 | *Color Bell 111
Herbar 111

SECOND RACE—Purse $500, claiming, 4 year olds and up, 5½ furlongs:
Henrierva ......114 | Morvim 111
*Imelda ....102 | Modesto 114
*Shoteur ....111 | *Miss Twinkling .106
*Onside ....114 | Sun Erin 112
*Little Marcelle..109 | Royal Purchase ..114
Cain ....116 | *Seven Up 114
Moring ....111 | *Liberty Oak 114
Ben Cloi ....116 | Jim McConnell ...112

THIRD RACE—Purse $500, claiming, 3 year olds and up, 6 furlongs:
Ogee ....116 | *Mr Boss 111
*Scotch Tom .....111 | *King Crusader ...111
*Eleusagon ......106 | Jane Boggess 111
*Vishnu ....111 | Busy Lad 116
Vignolas Bud ....111 | Good Aim 116
*Noble Tiller ....111 | *Immutable 106
Through Fairly ..111 | Lucy Dear 111
Alwin ....111 | *Dawn Child 106
Salve ....106 | Squire Bob 116

FOURTH RACE—Purse $500, claiming, 4 year olds and up, 1 mile:
Captain Danger ..105 | *Kurdair 104
*Jean Brown .....105 | War Dimes 108
*Captain Logan ..113 | *Preferred 104
*Rex Regent .....113 | *Catchall 111
*Sporting Maudie 98 | *Shirley B. 102
Stool Pigeon ....111 | *Centennial 106
*George ....106 | *Moving Clouds ..103
Whizz James .....112 | *Thistle Dust 96
Hereward ....112 | Rapid Prince 108

FIFTH RACE—Purse $600, Schenley's Noilly Pratt, claiming, 4 year olds and up, 1¼ miles:
Nasslyn ....105 | Carsono 108
Hit and Run .....113 | All Rowes 107
Wilco ....112 | Joseph J. G. 106
Billowy Wave ....107 | Fogarty 108
*Never Fade 103

SIXTH RACE—Purse $1,000, the New Orleans handicap, 3 year olds and up, 1 mile and 70 yards:
†Lady Federal ...106 | Indian Salute 99
Rip Van Winkle .109 | Lady Marlboro 105
†Palm Island ....102 | Cristate 109
Julia Grant .....100 | Carvola 94
Hit and Run 107
†C. Trout entry.

SEVENTH RACE—Purse $500, claiming, 4 year olds and up, 1 mile and 70 yards:
Lilac Bloom .....108 | *Sleepy Gal 103
Corties John ....113 | Lord Dean 113
Penthouse ....113 | *Morroll 108
*St. Omer ....108 | Yarnallton 113
*Southland Poet .106 | Hot Flash 108
Marcelet ....108 | Playabit 113
Dorothy Dale ....108 | Mint Jake 113
*Surly ....103 | Judge G. 113
Dewhurst ....113 | *Trylair 108

EIGHTH RACE [substitute]—Purse $500, claiming, 4 year olds and up, 1 mile and 70 yards:
Bobby Sweep ....113 | *Enro 108
*How Tiz ....108 | *Two Brooms 108
Austerlitz ......113 | Chlocdair 108
*Sisko ....103 | *Sweepmore 108
Eskimo ....113 | *Why Not 108
*Firemask ....103 | Big Charley 111
*Hey Flirt ......108 | Foxland Hall 113
Julius J. R. .....111 | *Julia Irene 103
*Jim Ned ....108 | Clovinia 108
*Apprentice allowances claimed.
Weather cloudy; track slow.

Geo. Williams Swimmers Will Meet Loyola Today

The undefeated George Williams college swimming team will seek its third victory when it meets Loyola university today at the Loyola pool.

SANTA ANITA ENTRIES.

FIRST—Purse $1,000, claiming, 4 year olds and up, 6 furlongs:
Small Mortgage ..107 | *Miss Sage 102
*Georgia Lily ...102 | *Lovito 102
Evangelist ....112 | Golden Crystal ..111
*Hardatit ....110 | Coya 107
*Forewarned .....111 | *Oriley 107
*Morale ....111 | George's Heir ...112

SECOND RACE—Purse $1,000, allowances, 2 year olds, 3 furlongs:
Sun Spice ....116 | Tonta 109
Atoel ....117 | Slump 112
†Skeetshooter ...112 | Pasha 116
†Fast Express ...116 | Viewpoint 116
Prince Sador ....112 | Half Time 116
Double Trouble ..112
†Milky Way Farm entry.

THIRD RACE—Purse $1,000, allowances, grade D, 3 year olds and up, 1 1-16 miles:
Green Flame ....100 | Barnsley 99
Daily News .....110 | Bon Amour 108
Orra ....97 | San Ramon 116

FOURTH RACE—Purse $1,000, claiming, 3 year olds and up, 7 furlongs:
*Sickle Bill .....113 | *Hattie Mae 95
Thistle Air .....105 | *Shady Girl 108
Dutch Uncle .....118 | Huddersfield 118
Emigrante ....100 | *Common. Conard.113
*High Image .....113 | *Kieva 108
*Good Cheer .....108 | *Tubac 113

FIFTH RACE—Purse $1,000, the Jacumba Hot Springs, claiming, 4 years old and up, 1 mile:
Jimmy Sutro ....110 | Seraphic Knight..110
*Bamboula ....100 | *First Entry 103
Single Ragan ....108 | *Blackmail 103
*Church Call .....104 | *Deer Fly 109

SIXTH RACE—Purse $7,500, added, the San Antonio handicap, 3 year olds and up, 1⅛ miles:
Pompey's Pillar .104 | Time Supply 116
‡Cavalcade ....127 | ‡Special Agent .. 95
Rosemont ....112 | †Discovery 138
Azucar ....118 | Head Play 120
†Scotch Bun .....102 | Prince Abbot 100
Ariel Cross 106
†A. G. Vanderbilt entry.
‡Brookmeade Stable entry.

SEVENTH RACE—Purse $1,000, the Huntington Drive, claiming, 4 year olds and up, 1 mile:
*Bahamas ....104 | Chartres 112
*Mumsie ....105 | *Irksome 106
*Felwyn ....97 | *Smuggled In 101
*Crout au Pot.... 99

EIGHTH RACE—Purse $1,000, claiming, 4 year olds and up, 1⅛ miles:
*Dr. Spoon ....107 | *Lady Peenzie 96
*Reproach ....96 | *Landsdowne 103
*Fair Billy ......103 | *Rolling Wheels..103
*Publication .....103 | Ballyhoo 113
*Tar Bucket .....101 | *Enella 100
Golden Words ....108 | Zevar 108
*Apprentice allowances claimed.
Weather clear; track fast.

ALAMO DOWNS ENTRIES.

FIRST RACE—Purse $500, claiming, 3 year olds and up, 5½ furlongs:
*Monie Blue .....102 | *My Rosanne 102
Royal Pride .....115 | *Dustanna 102
*John Marcum ....110 | *Miss Spectacle..102
*Oleman Sunshine.107 | Captain Red 112
*Heavy Sugar ....107 | *Claremont 110
*Mike Reynolds ..107 | Sweeping Miss 97
Dorothy Hicks ...107 | *Sleepy Mose 110
Heady ....97 | *Billy O'Neal 110

SECOND RACE—Purse $500, claiming, 3 year olds and up, 5½ furlongs:
Edith W. ....107 | *Barney Allis 110
*Don Alvaro .....107 | Albane 112
*Credit System ..102 | Gen. Rickey 107
Beckoned ....105 | *Gray Porte 102
*Nyack ....105 | Kadet Gunner 115
*Tide Time ......107 | *Starkist 105
Grimace ....107 | *Little Reigh 110
High Tex ....112 | Whoa Back 115
*Dick Star 110

THIRD RACE—Purse $500, claiming, 3 year olds and up, 5½ furlongs:
*Animata ....105 | *Wittora 105
Thelma D'Or .....105 | *Sister Vinie 102
*Ann What ....102 | *Cheer Us 102
*Jessie P. ....102 | Barney Keen 115
Chunk ....112 | Uleadus 105
Amgkor ....112 | *Thistle Ray 110
*Tombereau ......107 | Cogay 107
*Dove of Peace..105 | *Bubbler 110

FOURTH RACE—Purse $500, claiming, 4 year olds and up, 6½ furlongs:
Moreanmore .....105 | *Ervast 107
Ricciardo ......112 | Joe Jay 108
*Mardromel .....100 | *La Salle 110
Off Duty ....105 | Birdie Wrack 110
*Veflem ....105 | *Evening Gown ..103

FIFTH RACE—The Austin handicap, purse $800, 3 year olds and up, 5½ furlongs:
Amazing ....104 | Slavonia 104
Wise Anne ....97 | Money Getter 112
Aunt Myrtle .....106 | Quick Flight 107

SIXTH RACE—Purse $1,000, handicap, 3 year olds and up, mile and 70 yards:
Wise Player .....113 | Strideaway 102
Koterito ....104 | Fair Sickle 106
Seventh Heaven .104

SEVENTH RACE—Purse $500, claiming, 4 year olds and up, 1 1-8 miles:
Prince Tokalon ..112 | Station Belle 101
*Beau Bon ....107 | Rayleen 99
McGonigle ....106 | Damascene 112
Blind Puss ......101 | Kingpin 107
*Royal Julia ......96 | *The Choctaw 104
Brookhattan .....107 | *Morthgalis 104

EIGHTH RACE—Purse $500, claiming, 3 year olds and up, mile and 70 yards:
Quiver ....107 | *World Over 110
*Myrtle Brooks ..102 | *Cappoquin 107
*Seargeant Hill ..100 | Paper Profits 110
Gorgeous Hussy ..100 | *Tremolo 110
*Apprentice allowances claimed.
Weather clear, track fast.

At last—Good Kentucky Whiskey is not expensive
Cotton Club WHISKEY
E.O. JACKSON DISTILLING CO., LOUISVILLE, KY.

Cleveland and North Shore Meet Tonight

The North Shore Polo and Hunt club will play the Cleveland Riding club tonight at the 124th Field Artillery arena, Cottage Grove avenue and 52d street.

For the winner the game may lead to the Metropolitan Polo league high goal championship, while the loser will be definitly out of the running for the title and will have to be content with third place in the final standings.

Herb Lorber, captain of North Shore, who was injured in a game several weeks ago, is fully recovered. All other members of both teams and their ponies are likewise in top form.

The curtain raiser tonight will bring together the Sixth Corps Area Juniors and the Black Horse Troop. The regular army riders will clinch second place in the junior division by winning, and loss of the game will result in a tie for second with the Troop.

The lineups:

CLEVELAND.		NORTH SHORE.
Harry Fitzpatrick	1	J. A. Hannah
Robert Arthur	2	H. J. Lorber
Capt. C. Radcliffe	Back	Lt. C. M. Schuh
6TH CORPS AREA.		BLACK HORSE.
Lt. Col. C. Rinehart	1	Lt. W. F. Kirby
Capt. L. K. Ladue	2	Lt. H. O. Owen Jr.
Maj. W. C. Dunckel	Back	Capt. R. Keehn Jr.

The 122d Field Artillery poloists will resume campaigning for the Gold Coast league championship when they clash with the Riding Club Seniors tonight at the Chicago Riding club, 333 East Erie street.

In the curtain raiser Olympia Fields will be pitted against the 124th Field Artillery Hornets.

During the intermission there will be an exhibition of burro polo.

The lineups:

HORNETS.		OLYMPIA FIELDS.
Lt. Laddie Pachl	No. 1	Charlie Roovaart
Capt. R. Whitney	No. 2	Eddie Hirsch
Lt. S. Hammond	Back	*Lt. H. D. Reed
122D FIELD ARTILLERY.		RIDING CLUB SENIORS.
Lt. C. Harrison	No. 1	Wm. Carney Jr.
Lt. A. Zimmerman	No. 2	W. M. Collins
Lt. C. Johnson	Back	Claude Mackey

*Alternate, Harvey Moseley.

ST. MARY'S WILL PLAY NINE GAME FOOTBALL CARD

Oakland, Cal., Feb. 7.—(AP)—St. Mary's college will play a nine game schedule in the coming football season, Coach Edward P. Madigan announced today.

The Gaels' opponents will include Marquette university of Milwaukee, Wis., at Soldiers' field, Chicago, on Oct. 31. The contest will take place while the team is en route home from its contest with Fordham in New York on Oct. 24.

Other games include one with Temple here Dec. 5.

LONDOS EASILY PINS INDIAN IN MAT COMEBACK

Detroit, Mich., Feb. 7.—(AP)—Jim Londos, former champion, came back to the wrestling wars tonight and took only 13 minutes to toss Jules Strongbow, 280 pound Indian. Londos weighed 205.

Despite a year of inactivity which his loss of the title to Danno O'Mahoney, Londos appeared in top condition and finished Strongbow with a body slam he used in many matches.

Jim McMillen, Chicago, pinned Pat O'Shocker, Salt Lake City, in 34 minutes in what was billed as the main match of the show. Each weighed 220.

SETS WOMEN'S RECORD.

Mishawaka, Ind., Feb. 7.—[Special.]—Mrs. Robert Nehmer, wife of the secretary of the Mishawaka Bowling association, today established a new women's bowling record for St. Joseph county when she bowled 258.

CAVALCADE AND DISCOVERY MEET IN RACE TODAY

Both End Workouts with Fast Half Mile.

Los Angeles, Cal., Feb. 7.—[Special.]—With assurance given by Alfred G. Vanderbilt this afternoon that Discovery would run despite the horse's 138 pound impost in tomorrow's mile and an eighth San Antonio stakes, the field of eleven starters took on the aspect of the classiest at the Santa Anita meeting.

Vanderbilt announced his acceptance of conditions after being notified Cavalcade would be a sure starter in tomorrow's $7,500 race.

It's Test for Rich Stake.

The San Antonio is regarded as an important test for the Santa Anita handicap scheduled for Feb. 22. Practically all the bidders for that $112,500 feature will face the barrier tomorrow except Whopper, due here Monday from Florida.

The revival of the Cavalcade-Discovery feud heaped extra zest into the local meeting with prospects of a capacity crowd and a million dollar mutuel handle. Cavalcade and Discovery met many times as 3 year olds with Cavalcade always ahead. Discovery beat Cavalcade once in the following year and has come along at a championship clip since then.

Cavalcade To Carry 127 Pounds.

Discovery has been handicapped with eight more pounds tomorrow than he will carry in the Santa Anita. Cavalcade with 127 pounds up tomorrow will be weighted the same in the Feb. 22 feature. He will be paired with Special Agent as the Brookmeade stable entry. Discovery is coupled with Scotch Bun.

Discovery and Cavalcade both displayed sensational speed when they appeared for their training drills this morning. Each skipped over a half mile course in 47 seconds and both were breezing all the way.

CLASSIC LEAGUE TEAMS RESUME SERIES TONIGHT

The tournament division of the Classic league will bowl tonight at the Lorraine Arcade, 810 North Cicero avenue. The schedule:

Monarch Beer vs. Miller High Life Beer.
Edelweiss Beer vs. Ben Bey Cigars.
Baby Ruth Candy vs. Moulding Brownell Corp.
Pabst Blue Ribbon Beer vs. Oak Leaf Motors.

Standings:

	W.	L.	Avg.		W.	L.	Avg.
Pabst	39	21	1000	Miller	29	31	978
Monarch	37	23	988	Baby Ruth	24	36	984
Edelweiss	35	25	978	Ben Bey	24	36	957
Moulding	31	29	967	Oak Leaf	21	39	949

Individual averages:

Ad Carlson, 210; Kraft, 203; Schanz, 202; Petersen, Theel, Lange, 200; Fuller, Faetz, Pagel, Puccinelli, 199; Krems, H. Freitag, 198; Lenzen, Krumske, 197; W. Freitag, Jerzyk, Winsberg, Zajac, Bishop, Morrison, 196; Chyzy, Krebethke, Strouse, 195.

CROSSWORD PUZZLE

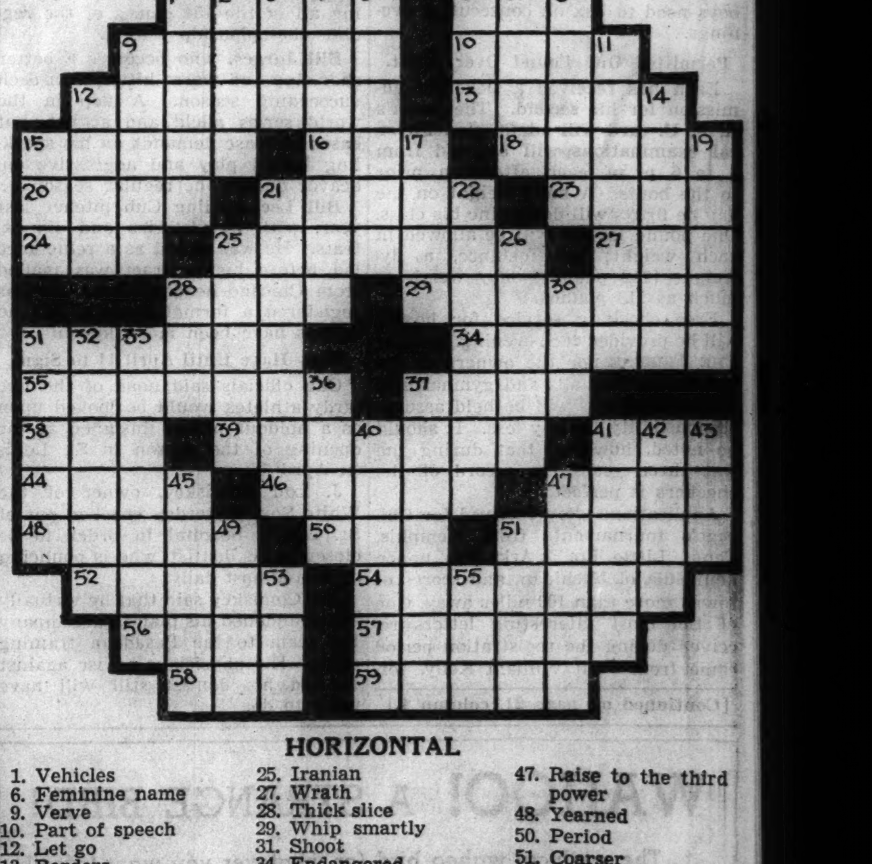

HORIZONTAL

1. Vehicles
6. Feminine name
9. Verve
10. Part of speech
12. Let go
13. Borders
15. Small finch
16. Shoe flap
18. Vehicles
20. Tight
21. Mortal
23. Close
24. Tree
25. Iranian
27. Wrath
28. Thick slice
29. Whip smartly
31. Shoot
34. Endangered
35. Mental process
37. Luxury
38. Decay
39. Saw-edged
41. Short sleep
44. Border on
46. Slip knot
47. Raise to the third power
48. Yearned
50. Period
51. Coarser
52. Acknowledge
54. Divided
56. Projecting part of a building
57. Tests
58. Article
59. Breaks

VERTICAL

1. Part asunder
2. Claim
3. Time
4. Upset
5. Emits vapor
6. Night preceding
7. Ancient sacred Hindu literature
8. A watchful guardian
9. Antitoxin
11. Recollect
12. Genuine
14. Origin
15. Consecrated person [Fem. abbr.]
17. Lure
19. Horse
21. Irreligious person
22. Tell
25. Stops up
26. Tumult
28. Small coin
30. Application
31. Thong
32. Aversion
33. Large, round room
36. Stepped upon
37. Oriental
40. Perches
41. Undraped figures
42. Retired
43. By
45. Entice
47. Ringlets
49. Piece of china
51. Harvest
53. Small elevation
55. By way of

YESTERDAY'S PUZZLE SOLVED.

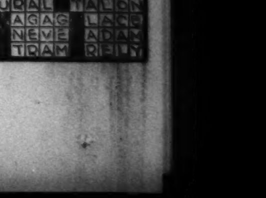

U. S. WINS AGAIN; OLYMPIC HOCKY DISPUTE SETTLED

Beats Swiss, 3-0; English Players Reinstated.

Olympic Facts

HOCKY RESULTS.

United States, 3; Switzerland, 0.
Canada, 11; Latvia, 0.
Great Britain, 1; Sweden, 0.
Hungary, 3; France, 0.
Austria, 2; Poland, 1.
Czechoslovakia, 5; Belgium, 0.
Germany, 3; Italy, 0.

SKIING.

Norwegians, Birger Ruud and Laila Schou-Nilsen won men's and women's downhill titles; Dick Durrance, Dartmouth, finished 11th in men's event for best American showing.

BOBSLEDING.

Competition postponed indefinitly because of condition of run.

STANDING OF THE NATIONS.
[Points on 10-5-4-3-2-1 basis.]

Norway, 22; Germany, 22; Switzerland, 3; France, 8. [Includes men's and women's ski racing; only events completed.]

TODAY'S SCHEDULE.

Hocky—Latvia vs. Poland, England vs. Japan, Canada vs. Austria, Czechoslovakia vs. Hungary, France vs. Belgium, America vs. Italy, Switzerland vs. Germany.
Skiing—Slalom race for women.

[Chicago Tribune Press Service.]

GARMISCH-PARTENKIRCHEN, Feb. 7—The fourth winter Olympic games continued today with a resumption of the ice hocky series, the opening of the ski competition, and the conclusion of one argument over eligibility, with another debate on training grounds immediately following it.

In the two sports which held the stage today, favorites again held sway. The Norwegian skiers, rated supreme in their specialty, opened their campaign for more Olympic laurels by winning the downhill races for both men and women. Meanwhile the battles on the hocky rinks moved Canada, the defending champion, and the United States, favored contender, into the second round.

While all this was transpiring Olympic officials were having their hands full settling the dispute over two suspended Canadian members of the British hocky team by reinstating the pair, and then turning around to find the American, British, and Canadian figure skaters threatening to walk out unless they were given ice on which to practice.

Americans Beat Swiss.

The United States hocky team, playing a much stronger game, particularly on the defense than it had in its 1 to 0 victory over Germany yesterday, defeated the speedy Swiss team, 3 to 0. Canada had practically no opposition from Latvia, running up a score of 11 to 0. England, reinforced by the return of Goalie Jim Foster and Left Wing Alex Archer, the two Canadians who had been the cause of the earlier dispute, won its first match from Sweden, 1 to 0.

Birger Ruud of Norway, regarded the greater skier in the sport, ran off with the men's 3,000 meter downhill championship, a victory matched by his countrywoman, Laila Schou-Nilsen, in the women's event. Ruud's time over the treacherous course was four minutes, 47.4 seconds, four seconds better than Johann Pfnuer of Germany. Miss Schou-Nilsen's time for the distance was five minutes, 4.4 seconds, four seconds better than her nearest rival, Lila Resch of Germany.

American Skiers Far Back.

American entrants in the two races, four to each, did not fare so well. Young Dick Durrance, the Dartmouth student from Florida who was the chief hope of the United States, finished eleventh in the men's race, despite the handicap of an ankle injury. Best American in the women's race was Elizabeth Woolsey of New Haven, Conn., who tied for 14th place.

Ruud's victory today gave him 100 points going into the slalom event, which will be decided on Sunday. Today's points will be combined with those scored in the slalom, the average of the total deciding the championship.

Durrance enters the slalom with 90.89 points. His time today was 5:16.2. Other American finishers in the men's race were George Page of New York, 17th in 5:42.8; Robert Livermore of Boston, 28th in 6:04.4; and Alfred Washburn of New York, 35th in 6:30.8. Miss Woolsey's time was 6:12.8. She was followed by Hilda Boughton-Leigh of Cleveland, 24th in 7:17.4; Clarita Heath of California, 29th in 7:39.2; and Mary Bird of Boston, 32d in 8:32.4.

Yanks Show Improvement.

The Americans looked a far better hocky team than they had yesterday, and their victory assured them of a place in the second round robin series, regardless of the result of their next match with Italy. After being held scoreless for the first period and most of the second they scored all three of their goals within 54 seconds. Frank Spain scored on an assist from Frank Stubbs in 13:06, and at 13:50 Elbridge Ross delivered on a pass from Jack Garrison. The latter then scored on a solo rush at 14:00. The United States defense proved it's ready for such Canadian stars as Hugh Farquharson and Ralph St. Germain by the fact that Goalie Tom Moone of Boston had only four stops in the third period.

No Place to Practice.

The figure skaters made their protest about lack of training space after having walked a mile to Riesser lake, where they were not permitted to enter, since both the lake and the ice stadium are being used for the hocky matches.

The committee's final taste of trouble came when they were forced to postpone the scheduled opening of the bobsled events tomorrow because of the poor condition of the run, which has caused a number of accidents.

MOON MULLINS—HERE'S HOPING IT'S "CHANGE" FOR THE BETTER

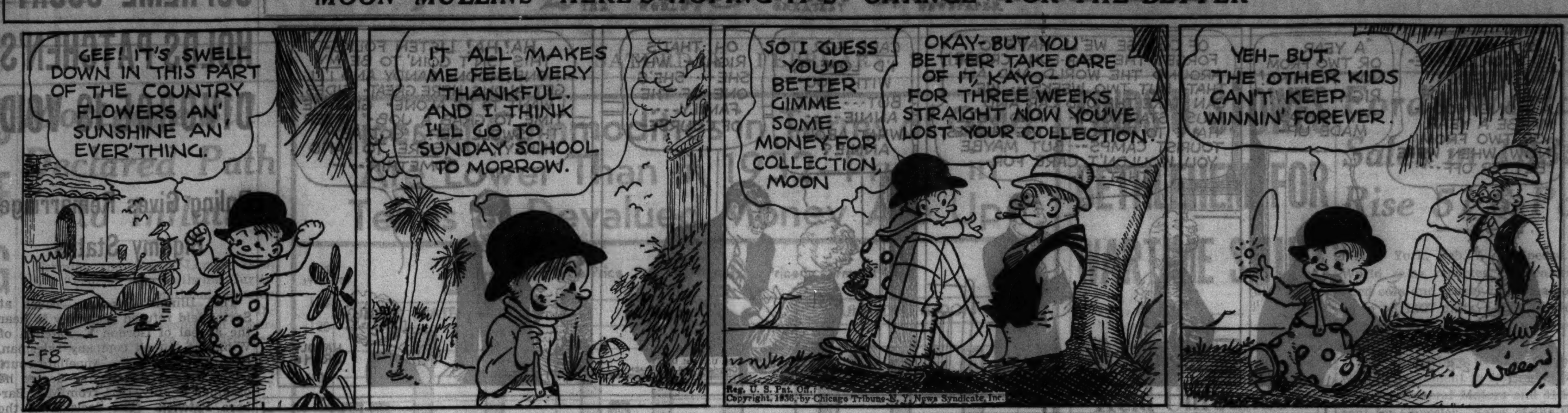

Von Steuben Five Is Halted by Lake View

Von Steuben's march toward the north section senior basketball championship of the Chicago Public High School league was temporarily halted yesterday when it lost to Lake View, 37 to 27, at the latter's gymnasium. It was Von Steuben's first defeat of the league season and it is now tied for the sectional lead with Lake View, each with four triumphs and one defeat.

Lake View led throughout the entire game. It held a 23 to 8 advantage at the end of the first half and was in front, 28 to 19, at the third period. Umbreit, forward, was the star in Lake View's attack, contributing seven field goals and one free throw. White, center, was Von Steuben's high scorer with five baskets and two free throws.

Another sectional leader, however, remained in the unbeaten ranks. Bowen, on top in the south division, scored its fourth victory, triumphing over Hirsch, 25 to 12, on Bowen's court.

Hyde Park and Steinmetz were victors in two junior contests. Hyde Park scored a 27 to 25 triumph over Harper and Steinmetz won from Foreman, 34 to 18. Scores:

LAKE VIEW [37].	B	F	P	VON STEUBEN [27].	B	F	P
Edwards,f	0	0	4	Lundgrend,f	0	5	2
Umbreit,f	7	1	4	Zaslaw,f	1	2	2
Spencer,c	1	0	4	White,c	5	2	3
Kaim,g	1	1	1	Karlinsky,g	0	2	1
Logan,g	0	0	4	Hectman,g	1	1	3
Fuog,f	1	2	1	Whisler,f	0	0	1
Friganza,f	1	0	1	Busse,g	0	1	0
Harrison,c	3	0	2				
Corcoran,g	0	1	0				
Kennan,g	1	2	3				

BOWEN [25].	B	F	P	HIRSCH [12].	B	F	P
Salazar, f	0	0	4	Moorg,f	1	1	0
Kral,f	4	3	1	Adams,f	0	1	0
Pupovac,c	2	0	3	Davis,c	0	0	1
Tomaka,g	2	0	3	Feld,g	0	2	2
Sadlowski,g	3	0	1	Cogan,g	0	2	2
Kranz,f	0	0	2	McAndrews,f	0	0	3
				Nelson,c	2	0	0

Mount Carmel's heavyweights took first place in the south section of the Catholic league by defeating Joliet, 29 to 27, in overtime, at Mount Carmel gymnasium. A field goal by Kelly with a few seconds remaining tied the score, 23 to 23. Kelly's second basket in the extra period gave Mount Carmel victory.

Prep Basketball

YESTERDAY'S RESULTS.

CITY LEAGUE.

Seniors.

Foreman, 28; Steinmetz, 27.
Roosevelt, 28; Waller, 22.
Lake View, 37; Von Steuben, 27.
Schurz, 45; Sullivan, 33.
Lane Tech, 33; Amundsen, 29.
Bowen, 25; Hirsch, 12.

Juniors.

Hyde Park, 27; Harper, 25.
Steinmetz, 34; Foreman, 18.

PRIVATE SCHOOL LEAGUE.

Luther, 42; Central Y. M. C. A., 17.
Christian, 33; Wheaton, 18.

CATHOLIC LEAGUE.

Lights.

St. Mel, 29; St. Philip, 26.
St. Ignatius, 22; Fenwick, 15.
Mount Carmel, 23; Joliet, 18.
Leo, 47; St. Rita, 27.
De Paul, 23; St. Michael, 20.
Loyola, 37; Weber, 10.

Heavies.

St. Philip, 30; St. Mel, 21.
Fenwick, 31; St. Ignatius, 29.
Mount Carmel, 29; Joliet, 27 [overtime].
St. Rita, 39; Leo, 19.
De Paul, 32; St. Michael, 21.
Weber, 19; Loyola, 16.

NORTHWEST CONFERENCE.

Lights.

Palatine, 19; Libertyville, 14.
Barrington, 20; Grant, 17.
Bensenville, 26; Antioch, 23.
Lake Forest, 19; Warren, 8.
Arlington Heights, 18; Leyden, 16.
Ele, 27; Wauconda, 14.

Heavies.

Libertyville, 35; Palatine, 22.
Barrington, 32; Grant, 19.
Bensenville, 38; Antioch, 27.
Lake Forest, 27; Warren, 25.
Leyden, 54; Arlington Heights, 30.
Ela, 36; Wauconda, 12.

SUBURBAN LEAGUE.

Frosh-Sophs.

Waukegan, 21; Evanston, 18.
Oak Park, 27; New Trier, 25.
Deerfield, 20; Proviso, 18.

Heavies.

Evanston, 31; Waukegan, 17.
Oak Park, 36; New Trier, 30.
Proviso, 29; Deerfield, 25.

WEST SUBURBAN CONFERENCE.

Lights.

Maine, 35; York, 17.
Downers Grove, 22; West Chicago, 20.
La Grange, 18; Hinsdale, 16.
Riverside, 31; Glenbard, 23.

Heavies.

Maine, 26; York, 25 [overtime].
Downers Grove, 39; West Chicago, 34.
La Grange, 30; Hinsdale, 15.
Riverside, 30; Glenbard, 29.

SOUTH SUBURBAN LEAGUE.

Lights.

Bloom, 27; Blue Island, 15.
Thornton, 32; Calumet, 24.

Heavies.

Bloom, 30; Blue Island, 20.
Calumet City, 21; Thornton, 14.

OTHER GAMES.

Lights.

Francis Parker, 36; Harvard, 16.
Morton, 24; Farragut, 13.

Heavies.

Harvard, 20; Francis Parker, 14.
Morton, 27; Farragut, 21.
Senn, 23; Hyde Park, 10.

GAMES TODAY.

SOUTH SUBURBAN LEAGUE.
[Light and Heavies.]

Kankakee at University High.

BIG SEVEN CONFERENCE.
[Lights and Heavies.]

West Aurora at La Salle.
Elgin at Joliet.
Rockford at Freeport.

OFFICIALS

SAM ABBRUSCATO. HARRY BERZ.

EDWARD BLOHM. ROY E. DAVIS.

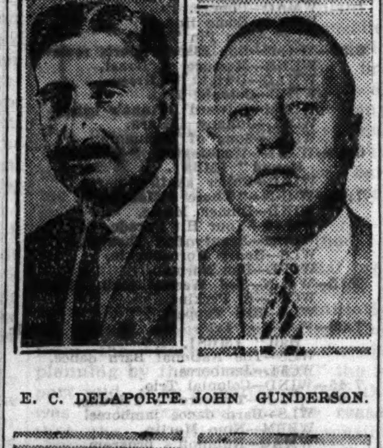

E. C. DELAPORTE. JOHN GUNDERSON.

HARRY HAHN. R. J. LITTLE.

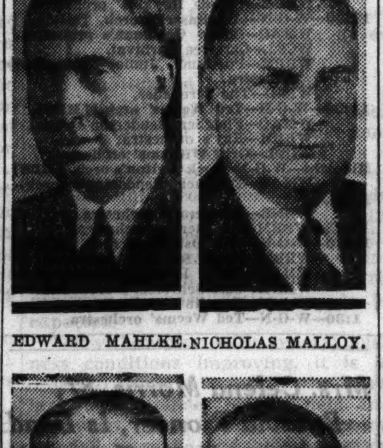

EDWARD MAHLKE. NICHOLAS MALLOY.

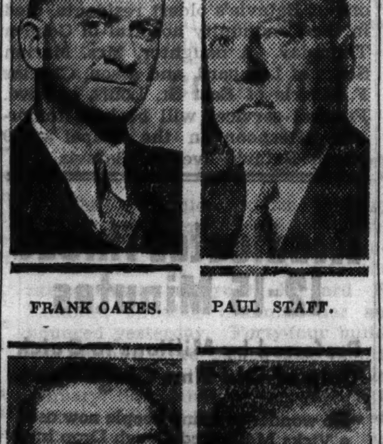

FRANK OAKES. PAUL STAFF.

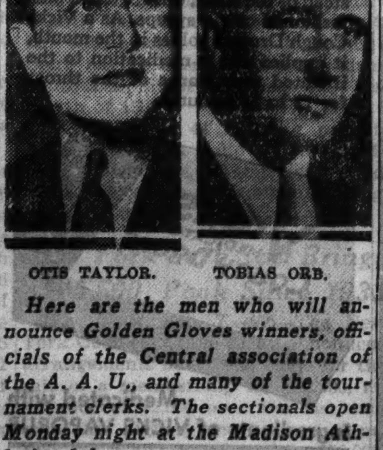

OTIS TAYLOR. TOBIAS ORB.

Here are the men who will announce Golden Gloves winners, officials of the Central association of the A. A. U., and many of the tournament clerks. The sectionals open Monday night at the Madison Athletic club.

Two More Days Before Chicago Golden Gloves

[Continued from first sport page.]

mer member of the United States Naval academy team.

O. K., Mr. Kelly.

Kelly explained first that he coudn't report for preliminary examination and then added: "I am very anxious to take part in THE CHICAGO TRIBUNE Golden Gloves tournament and think I could make a good showing. I boxed for two years on the United States Naval academy squad at Annapolis, and have boxed in several Ohio tournaments since. I have never been knocked down or out. What should I do concerning the physical exam?"

We wrote to Kelly that he might enter the north section tournament, provided he passes a physical examination on Feb. 19 and presents amateur credentials. He's paying his own expenses to Chicago, of course, and it may be that here is another Golden Glove champion.

Don Gonzales of Cleveland walked into White City one evening in 1931 [preliminary examinations in advance were not required then] and two months later he was a Golden Gloves champion and had won an intercity title. In May that same year he won the international Golden Gloves title against France.

ROLLER TEAMS NEAR FINISH AT COLISEUM

Eleven teams of roller skaters are racing madly to the finish line of the Transcontinental Derby at the Coliseum. The race will end tomorrow night. Teams among the leaders are Joe Kleats-Esther Runne, Wes Aronson-Libby Hoover, John Rosasco-Gene Vizena, and Joe Laurey-Ivy King.

The following teams, listed according to their standings, still are in the race.

Joe Kleats, Esther Runne, Wes Aronson-Libby Hoover, Joe Laurey-Ivy King, John Rosasco-Gene Vizena, Ed Stampley-Clara Scholl, Al Pierz-Tiny McDowell, Billy Lyons-Katherine Carney, Bill Bogash-Ma Bogash, Jack Cummings-Hilda Perosky, Curly Nanna-Tish Van Dyke, and Joe Nygra-Louise Thomas.

NORTH CENTRAL, CARROLL FIVES TO MEET TONIGHT

The North Central college basketball team will go to Waukesha today to meet Carroll in the first of two games within a week. Next Saturday Carroll plays at Naperville.

Coach Len Bieber, discouraged with the last two losses, has drilled his squad all week on offensive tactics, and expects to present a higher scoring machine than the Cards have been so far this season. Satisfied that his team could not be expected to hold Augustana and St. Viator under 33 points, which they did, Bieber was disappointed when North Central scored only 29 points against Augustana and 30 against St. Viator, which teams won from the Cards.

IOWA SWIMMING TEAM DEFEATS CHICAGO, 51-33

Iowa City, Ia., Feb. 7.—[Special.]—The University of Iowa swimmers gave Chicago its first defeat of the season here tonight, 51 to 33, the Hawkeyes capturing six of nine events.

Dick Westerfield, Hawkeye Olympic hope, set a new university record in defeating Anderson, Chicago, in the back stroke, and Allen, Iowa sophomore, set a new university mark in the breast stroke event.

Capt. Charles Wilson of the Maroons defeated Christians, Iowa, in the 220 yard breast stroke, one of the feature races of the meet.

Armour Track Team Beats South Side Junior College

Armour Tech defeated the South Side Junior college in an indoor track meet yesterday at the University of Chicago fieldhouse, 54 to 50. The final event, the mile relay, was the deciding one in which McDonald, with a two yard lead from Neal, fought off a desperate spurt by Chapman to breast the tape with less than a yard advantage.

Four Games Scheduled in Lutheran Basket League

Four games are scheduled in the Lutheran Athletic Association Basketball league at the Rosedale gymnasium. Tonight's schedule: St. Timothy vs. Central; Bethany vs. Redeemer; North Austin vs. First, and Christ vs. United.

Greater Chicago Bowling Tournament Opens Today

The tenth annual Greater Chicago handicap bowling tournament will open today at the Gold Coast Recreation, 1213 North Clark street. The meet will continue tomorrow and the next two weeks.

In the WAKE of the NEWS

EARLIER CHICAGO.

FORT LAUDERDALE, Fla., Feb. 7.—[Special.]—Dear Wake: Back in 1880 Chicago and St. Louis were rivals in just about everything. So when Chicago had its cold snap in January, with sleighing on the frozen over Chicago river we of St. Louis [I lived there that winter] marshaled our forces for counter claims.

The Mississippi is some river compared with that of Chicago, but despite the current it was frozen over, too, and transfer company trucks, horse drawn, went over the ice between St. Louis and East St. Louis. Portable saloons, too, were out on the river for quite a spell.

In our St. Louis home I had a wrought iron range, with a water back for hot water, with a boiler on the side. This froze and, when I made a fire, the boiler burst flooding the kitchen floor with water which immediately became ice, but the damage soon was repaired. I think that was the coldest winter St. Louis ever experienced. Anyway, we rivaled Chicago's claims. F. L. Hastedt.

In the '90s, walking along Ashland avenue south of Madison, one met many prominent people. The Rev. H. W. Thomas' home was on Monroe near Madison. He was a prominent divine who spoke to large audiences every Sunday at McVicker's theater. The Rev. John L. Withrow was pastor of the Third Presbyterian church at Ashland and Ogden. His sermons were reported in full Monday mornings in the old Chicago Inter-Ocean.

Among others were A. J. Stone, son-in-law of A. J. Snell; Gen. Charles Fitzsimmons, Col. Rend, the coal man; Dr. Henry M. Lyman, Mike McDonald, the gambling king; Dr. Ziegfeld, father of the creator of the "Follies." Anna Held was entertained at the Ziegfeld home on Adams near Loomis during the season of 1895-'96.

Baseball players of the Chicago Nationals also lived in this vicinity during the season, among them Clark Griffith, "Big Bill" Lange, Jimmy Callahan, Bill Dahlen, and Jimmy Ryan. H. W. Meltzer.

About 1903-'04 the Central Park club held Saturday night dances with Mullen, Merz, and Nerger the committee in charge. James [Tex] Mullen now is connected with boxing activities of the Chicago Stadium. Charles Merz, former big league pitcher, is a salesman, and Harry Nerger is a turf handicapper [Ovar Knight] for a racing publication. William X. Bruns, ex-Waltzer.

* *

An Adventure.

Some curious little snowflakes
 Impelled by impish glee,
Slipped just inside the window
 To see what they could see.
But the adventurers soon felt
 An ogre's fiery breath,
And they became so frightened
 They cried themselves to death.
 Milly Walton.

* *

Tit for Tat.

Jack Bell, whom many of us knew when he was connected with the Daily Illini during his undergraduate days at Champaign, is sports editor of the Miami News. He also conducts a column, "O'er the Sport Desk," considered authoritative in this sector, which has a wide following. In this column he recently mentioned The Wake. Now we're even up.

* *

This Wake Is Conducted by Harvey T. Woodruff. Help! Help!

* *

Broker's Tip at Hialeah.

Brokers Tip, which went wrong after winning the Kentucky Derby of 1933, is quartered at Hialeah. His stable connections hope to have him ready for a comeback appearance soon. Encountering Mose Cossman, confidential agent of Col. E. R. Bradley, at the track we asked whether the popular public stable had any formidable 3 year olds for the Florida Derby, March 7. "Not unless they develop in the meantime," replied the conservative Mr. Cossman.

* *

In The Wake of Louis.

Harvey: I suggest a new column entitled "In The Wake of Louis." List underneath the caption, Ramage, Carnera, Levinsky, Baer, Uzcudun, and Retzlaff with plenty room for more.

First it used to be who would win—Louis or the other fellow? Then it was, in what round will Louis win? Then, how long will the other fellow last in the first round? Now, who'll even get in the ring with him? Willard Welling.

* *

Dumbbell Pomes.

The Leap Year season is here once more,
 It fills me with disdain;
I suppose I shall spend my time
 A-leaping away [?] from Jane!
 Tad of Old St. Joe.

*

Wise Cracking.

Women are like a time table—subject to change without notice.
 Dudy Campbell.

* *

Do You Remember 'Way Back When:

The milkman rang his bell, mother threw a shawl over her head, grabbed a pitcher, and waded through the snow for the milk which the driver dipped out of a big can with a little dipper hung on the side of the can?—Priscilla, Burlington, Ia.

Hocky Fans—Don't Call Red Dutton Mervin

BY CHARLES BARTLETT.

A hocky player by any name other than that by which his public cheers or jeers him still is a hocky player. This tradition, fostered by gents with such fancy front labels as Lionel Conacher, Aubrey Clapper, Ivan Johnson, Reginald Horner, Clarence Day, and Melville Keeling, will be sustained further at the Chicago Stadium tomorrow evening, when one Mervin Dutton leads the New York Americans onto the ice against the Blackhawks.

Even as Messrs. Conacher, Horner, and Keeling, for instance, are never called by any other names but Conny, Red, and Butch, Mr. Dutton answers to naught but Red. It will be highly advisable for the bleat and bell choir on the top shelf of the Stadium tomorrow evening to refrain from hailing him as Mervin.

Mr. Horner Goes Boom!

It was reported that during the American-Toronto game at New York Thursday night an unthinking wit suddenly yodeled, "O-o-oh, Mervin!" This affected Dutton so much that he checked Horner with more than his usual sincerity on the next play. Mr. Horner was released from the hospital yesterday with five stitches and a bump on his noggin, and was quoted as feeling very lucky about the whole business.

Hocky fans may marvel at the mysterious something that keeps such gaffers as Eddie Shore, Bill Cook, and George Hainsworth going at Hocky, but Red Dutton himself is far from being a kindergarten student in the game. Born thirty-seven years ago in Russell, Manitoba, he is one of the two playing managers of the National league [Sylvio Mantha of the Canadiens is the other].

Mervin—er, Red Is Clean Player.

Dutton is one of the best defense men in the game, and along with it one of the cleanest, as attested by the fact that he was not penalized for the check of Horner Thursday night. Red carries scars not only from hocky, but from another and more important game.

At 16 he tacked two years onto his age and left St. John's college of Winnipeg to enlist in Canada's famed Princess Pat's regiment. They sailed from Montreal, and within a month were at the front. Red played a great game until April of 1917, when he attempted to check a flying kernel of shrapnel. This benched him for the duration of the big match. A sliver of that shrapnel still is embedded in his left side, but it never has bothered him.

HANDICAP EVENT FEATURES AUTO RACES TOMORROW

Several unusual features will mark the contests among the thirty or more auto race pilots who have entered tomorrow night's meet at the 124th Field Artillery armory, 52d and Cottage Grove avenue.

Chief interest will be centered on the handicap races, the conditions of which will not be made known to either the drivers or fans until the meet gets under way. Leadership honors of the indoor pilots is at stake inasmuch as five or six drivers can go ahead by winning this event.

Ronney Householder's car, which took no dust last week until an accident put it out of the running, is being repaired and tuned. Householder hopes to be able to start it again tomorrow night.

COLOR

Your Own Snapshots

It's so fascinating and so easy to dress up your black and white snapshots with warm, live colors. Complete instructions with all our coloring sets.

Complete outfit 95c and up

CENTRAL CAMERA CO.
PHOTOGRAPHIC HEADQUARTERS SINCE 1899
230 S. WABASH AVE.
Near Jackson Blvd.

Loyola Avenges Previous Defeat; Routs St. Louis

Loyola university avenged a 19 to 18 defeat at St. Louis two weeks ago by whipping St. Louis university, 46 to 31, last night at Loyola gymnasium. Both teams played a wild, fast breaking game in the first period, at the end of which Loyola led, 20 to 17. After gaining a 33 to 20 advantage early in the second half the Ramblers elected to play at a slower pace and coasted to victory. Lineups:

LOYOLA [46].	B	F	P	ST. LOUIS [31].	B	F	P
Lynch,f	4	2	1	Mattis,f	1	1	1
Calihan,f	3	4	4	Keaney,f	0	3	3
Murray,c	5	1	4	Fash,c	4	6	4
Colen,g	1	2	1	Ryan,g	2	0	2
Brennan,g	2	1	3	Krause,g	2	0	3
Winkler,c	2	2	3	Mudd,f	0	0	2
O'Brien,f	0	0	0	Huetterer,f	0	0	0
Sackley,g	0	0	0	Cagle,g	1	1	1
				Rossinni,g	0	0	0
				Heumang,g	0	0	0

Referee—Clarno [Bradley]. Umpire—Farber [Wisconsin].

ST. LOUIS AT DE PAUL.

After two weeks of inactivity De Paul university will play St. Louis at the De Paul gym tonight. The Demons have a new string of seven victories which they expect to extend without much trouble. The Demons disposed of the Billikens at St. Louis, 40 to 16, three weeks ago.

Bruno Dooley Knocks Out Bob Brown in First Round

Bruno Dooley, south side heavyweight, registered his fourth straight knockout last night when he stopped Bob Brown in the first round at the weekly amateur show at the Madison A. C. Joe De Pasquale defeated Spencer Russell in the five round semiwindup.

PURDUE, INDIANA OUT TO INCREASE VICTORY STRINGS

Hoosiers at Chicago; Iowa Faces Boilermakers.

Indiana and Purdue, undefeated leaders of the Western conference basketball race with six and five straight victories, respectively, will swing back into action tonight against opponents who are given little chance of upsetting the Hoosier teams.

Indiana will drop in at the Midway fieldhouse to see what the Maroons have to offer, while the Boilermakers will hit the road to Iowa. In another Big Ten game tonight, Ohio State will journey to Minneapolis to try to avenge the lopsided defeat the Gophers handed them recently at Columbus.

Indiana's Task Easier.

Although the Maroons battled the Hoosiers to a close score in the first game at Bloomington, Chicago tonight is not accorded much chance of stopping Indiana. The loss of Bill Lang, a capable forward, has just about nullified Chicago's attack. Bill Haarlow, of course, is a great player, but, now that Lang is on the side lines with a shoulder injury, opposing guards gang on Haarlow with little fear the other four Chicago players will hit the basket enough to really count.

Iowa, which will introduce a sophomore star, Wally Gaddis, in place of John Barko, who was graduated, may put up a rather stiff fight against Purdue, which always has trouble beating the Hawkeyes, especially at Iowa City. The Boilermakers' great scoring power—they have averaged better than 45 points a game against five Big Ten opponents—should carry them safely past the Hawkeyes.

Gophers Favored to Win.

Ohio State's invasion of Minneapolis may turn out one way or the other, although Minnesota will be favored by its home floor. The Gophers, in their latest game, again fought Indiana to a three point margin, but, as in the first contest between the teams, the Hoosiers owned the three point margin at the end of the game.

Herzl Quintet Beats Optometrists, 36 to 31

The Herzl Junior college basketball team closed its home season by scoring a 36 to 31 victory over the Illinois College of Optometry yesterday.

WHISKY BONUS FOR YOU

25% LONGER IN WOOD NEW LOW PRICE!

A BONUS in extra age—a bonus in lower price—that's the big double bonus ready for you in Bottoms Up. It's *genuine* Kentucky straight whisky—every drop now aged 25% longer in wood—aged a minimum of 15 months. Enjoy its rich, extra-mellow flavor. Ask for Bottoms Up *today!*

BROWN-FORMAN Distillery CO.
At LOUISVILLE in KENTUCKY

Call for Bottoms Up

Bottoms Up KENTUCKY STRAIGHT WHISKY

CHICAGO OFFICE: 35 E. WACKER DRIVE
TELEPHONE STATE 6224

A DEPENDABLE SCHOOL GUIDE!

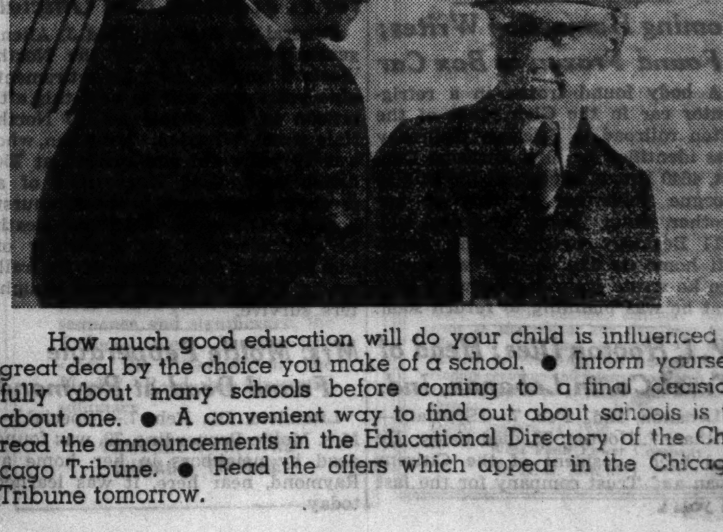

How much good education will do your child is influenced a great deal by the choice you make of a school. ● Inform yourself fully about many schools before coming to a final decision about one. ● A convenient way to find out about schools is to read the announcements in the Educational Directory of the Chicago Tribune. ● Read the offers which appear in the Chicago Tribune tomorrow.

EXTRA DAY WORK IN COAL MINES WINS APPROVAL

Union Acts to Cope with Fuel Shortage.

Washington, D. C., Feb. 7.—(AP)—With a blizzard swirling outside, the United Mine Workers' convention today authorized an overtime production of coal tomorrow to cope with the fuel shortage emergency.

The miners, however, coupled a vote to extend the week's production beyond the 35 hour limit with another ballot to demand a 30 hour week in the next bituminous wage and hour contracts.

The closing hours of the convention also saw John L. Lewis, U. M. W. president, veto the action of the convention yesterday which boosted his $12,000 salary to a $25,000 annual figure.

Refuses $13,000 Increase.

Waving aside the protests of delegates against his refusal to take the $13,000 increase, Lewis said that the international officers did not want "the least sign of discontent" in the organization over salaries.

Philip Murray, vice president, and Thomas Kennedy, secretary-treasurer, also rejected increases from $9,000 to $18,000 each.

"Your officers will carry on with all their strength and ability at their present salaries," Lewis told the convention.

Lewis urged public authorities to see that none of the coal mined tomorrow was diverted to industrial use. In allowing miners to work more than the 35 hours a week specified in the present agreements, Lewis said, the union wanted to make sure no families would suffer from cold because they were unable to get coal.

Would Protect Agreements.

"The United Mine Workers do not intend to allow this situation to break down their agreements," he said. "We don't intend to allow the operator to work when he finds he can sell a carload of coal to industry and then cries aloud he has found a poor family that needs fuel to heat a home."

The convention instructed the international officers to make "every possible effort" to get a 30 hour week in the next soft coal wage and hour agreement, to negotiate the "best contract obtainable" as to wages, and to try to replace present regional agreements with a single national contract. The present contracts expire March 31, 1937.

QUARANTINE KY. COUNTIES; 10 DIE OF MENINGITIS

Harlan, Ky., Feb. 7.—(AP)—Health authorities today closed schools in five districts of Harlan county and quarantined affected areas after 10 deaths and more than 20 cases of serious illness were reported from an outbreak of spinal meningitis.

Dr. W. P. Cawood, county health officer, said no cases were reported in Harlan, but declared Cumberland, Lynch, Benham, Wallins, and Shields had been placed under quarantine.

As precautionary measures health officers posted rules prohibiting more than three persons in stores at a time, closed all theaters, and canceled all public gatherings.

Seven Die in Boston.

Boston, Mass., Feb. 7.—(AP)—A seventh death from spinal meningitis in Massachusetts correctional institutions brought a quarantine to a city hospital and a house of correction tonight.

DIVORCE GIVEN TO WIFE HE WED 'TO SPITE FATHER'

Judge H. L. Strickland of the Superior court at Hammond granted a divorce yesterday to Mrs. Bernice Benak of Whiting, who complained that her husband, John Benak Jr., told her he married her just to get even with her father. Mrs. Benak is the daughter of Policeman Harry Parker of Whiting, who arrested Benak on a liquor charge during prohibition. When Benak finished his term at an Indiana penal farm he came back to Whiting and courted the policeman's daughter. They were married, and soon afterward Benak deserted her, declaring he had gotten his revenge, Mrs. Benak testified.

Policeman Is Sent to Jail Over $205 Back Alimony

Policeman Edward B. Palczynski, son of the late Police Captain Joseph Palczynski, was sentenced yesterday by Superior Judge Desort to six months in the county jail for being in arrears $205 in temporary alimony and support money to his estranged wife, Mrs. Clarabelle M. Palczynski, 815 North Rockwell street, and their two children. Policeman Palczynski has filed a suit for divorce charging desertion while his wife has filed a cross bill charging cruelty. He is attached to the Albany Park station. Palczynski's excuse was that he had so many debts he was unable to pay the support money.

Coming Home, Boy Writes; Found Frozen in Box Car

A body found frozen in a refrigerator car in the Glen yards of the Alton railroad in Stickney Thursday was identified by Mrs. Lorraine Dennis, 4640 Drexel avenue, at the county morgue yesterday as that of her brother, John Beltz, 19 years old, 4214 Berkeley avenue. The youth left home on Jan. 5, and two weeks ago he wrote from Jacksonville, Fla., that he was planning to return soon.

W. I. Hooton Dies; Head of Trust Co. in Lebanon, Ind.

Lebanon, Ind., Feb. 7.—[Special.]—William I. Hooton, 78, died today. He had been president of the Citizens Loan and Trust company for the last 16 years.

LITTLE ORPHAN ANNIE: Two Is Company

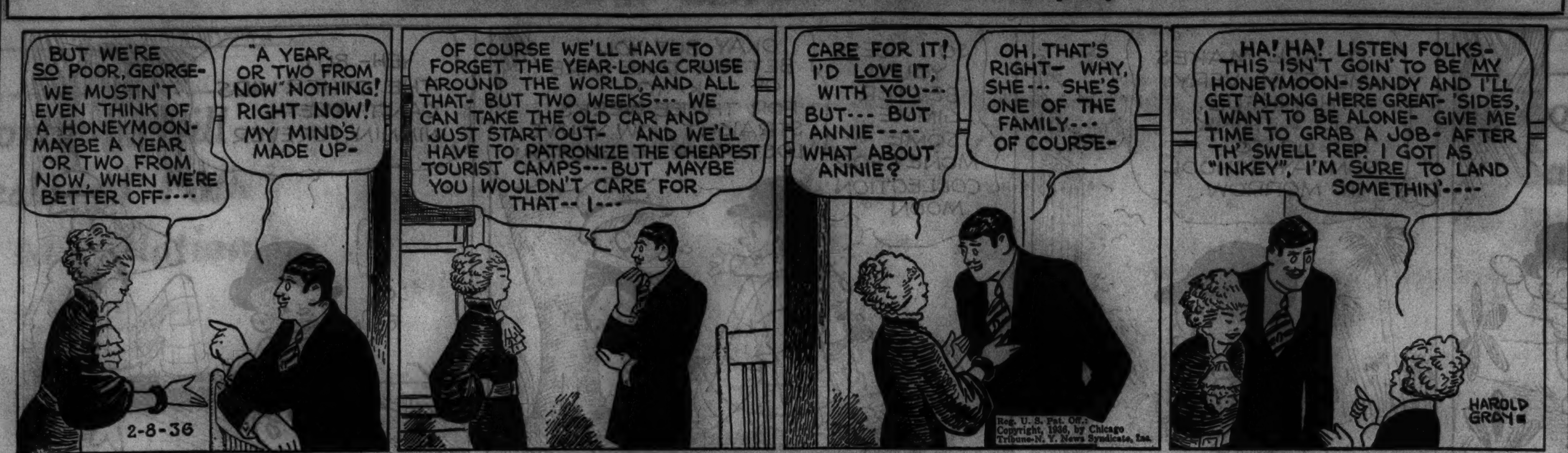

News of the Radio Stations

BY LARRY WOLTERS.

In case you didn't know:

Mary Pickford has picked "Moonlight in Hilo" as the theme for her new air series, "Parties at Pickfair," which she will launch from her Beverly Hills living room at 9 next Tuesday evening over CBS. After the theme song Al Lyon's first number will be "I've Got My Fingers Crossed," not a bad number for Miss Pickford. After all, her first radio series was no smash success. This new one, in which she will be presented as a hostess, seems better suited to her talents.

Monroe Upton [Lord Bilgewater] of Al Pearce's gang, who is recovering from bruises sustained in an auto accident the other day, got his start in radio in 1924 in Shanghai. He was owner, manager, and talent [except for recordings] of a Chinese radio station.

Lauritz Melchior, the Wagnerian tenor, who will sing in "Tristan and Isolde" from the Metropolitan Opera today over NBC, claims to have sung on the first radio broadcast with Nellie Melba in the spring of 1920 over Marconi's experimental station in London. [Broadcasting in America is generally dated from the opening of KDKA, Pittsburgh, Nov. 11, 1920.]

Comedian Frank Fay, who has been appearing on Rudy Vallee's varieties, has been signed for 13 weeks more and in July will be given a program of his own.

Rudy Vallee once invited Freddy Martin to join his band. Freddy is glad he didn't accept. He brings his own excellent orchestra to the Aragon and W-G-N tonight.

Art Jarrett will follow Little Jack Little at the Terrace room on NBC beginning Tuesday. Ted Lewis is coming March 13.

Ruby Newman, who plays swing music from the Rainbow grill, 65 floors up at Rockefeller Center over NBC, last summed conducted "Don Giovanni" at the Salzburg festival.

Eddie Cantor burst into print the other day with the statement: "Maj. Bowes in the last year has given more opportunities to people than all radio has given since its advent."

Ozzie Nelson, Horace Heidt, and Jesse Kirkpatrick would die for Rutgers, California, and Illinois, respectively. All were football stars before they became bandmasters. Fred Waring, the glee club expert, couldn't make the glee club when he attended Penn state.

Harold Stokes [as a schoolboy] slipped into a St. Louis Opera chorus after Charles Previn, now the maestro of the "Life Is a Song" program, who was conducting the auditions, had rejected him as N. G. [And Previn just found out the other day —20 years later—why there were 101 in his ensemble when he had carefully picked an even hundred.]

Phil Porterfield, who had three years of experience singing on sponsored shows on both NBC and CBS in Chicago, took an audition in New York the other day at a big advertising agency. Mistaken for an amateur he was told that he had a good voice, but that he didn't know anything about microphone technique!

Benny Goodman, Chicago's swing swami, predicts there'll be some changes made. In a year or so, he maintains, the orchestras that specialize in sweet, melodic music will be eclipsed by the blow torch orchestras now warming up around the corner [along with television].

Hugh Smyth, 87, Resident Here for 60 Years, Is Dead

Hugh Smyth, 1642 North Mozart street, a resident of Chicago for the last 60 years, died yesterday in the home of his daughter, Mrs. Lavinia Rinehart, in West Chicago, after an illness of two weeks. He was 87 years old. Mr. Smyth was born in Belfast, Ireland, and came to Chicago when he was 17 years old. For 52 years until his retirement in 1929 he was employed by Marshall Field & Co. Funeral services will be held Monday morning in St. Sylvester church. Burial will be in Mount Carmel cemetery.

Hold Burial Rites Today for F. J. Allen, Rail Official

Funeral services for Ford J. Allen, general dairy agent for the North Western railroad until his retirement nine years ago, will be held this afternoon in the chapel at 120 North Hale street, Wheaton. Mr. Allen, who was 79 years old and resided at 754 Lenox road, Glen Ellyn, died of a cerebral hemorrhage in the Elmhurst hospital Thursday. Until his death he was secretary and treasurer of the Veterans' association of the railroad. His widow and three daughters survive.

Mrs. Mollie Pepperdine Found Dead at Raymond

Litchfield, Ill., Feb. 7.—[Special.]—Mrs. Mollie Pepperdine, 79, was found dead by neighbors in her home at Raymond, near here, it was learned today.

HEGGIE, STAGE AND FILM ACTOR, IS DEAD AT 59

Hollywood, Cal., Feb. 7.—[Special.]—O. P. Heggie, stage and screen actor, died today of pneumonia following an illness of three days. He was 59 years old. At the bedside in the hotel where he died were Mrs. Heggie and their three children, Clara, Lillian, and Peter.

O. P. HEGGIE.

Heggie came to the United States from his birthplace in Angaston, Australia, about twenty years ago. He scored an immediate success on the stage. One of his first apparances on the screen was in 1927 in "The Actress."

Only a few days before he was stricken Heggie finished an important rôle in a new picture, "Shark Island."

A. MILO BENNETT, THEATER AGENT HERE, DIES AT 70

A. Milo Bennett, Chicago theatrical agent for the last 45 years, died of heart disease in his home at 1019 Bryn Mawr avenue. He was 70 years old.

Mr. Bennett began his theatrical career as an actor in 1887 and played with several dramatic companies until 1891, when he set up Bennett's Dramatic and Music exchange, now one of the oldest in the United States. The office of the exchange is at 36 West Randolph street.

For many years Mr. Bennett was a leader in the deep waterways movement. He was a former president of the Dramatic Agents' association. He was the author of a play, "Zero," which had a long run in eastern cities, and of several dramatic sketches and lectures on stage problems.

Surviving are his widow, Ethel; a son, A. Milo Bennett Jr., and a daughter, Mrs. Thomas E. Crowley. The funeral will be held today in the chapel at 5206 Broadway. Burial will be in Kalamazoo, Mich., Mr. Bennett's birthplace.

COMPOSER SUES WARNER FIRM FOR MUSIC BAN

New York, Feb. 7.—(AP)—Mabel Wayne, composer of "Ramona," "In a Little Spanish Town," and "Little Man, You've Had a Busy Day," filed an action in court today for $100,000 damages against Harms, Inc., a music publishing subsidiary of Warner Brothers.

Miss Wayne alleger through Attorney Benjamin Shiverts that Harms violated its agreement to exploit sales of her song "I Wanna Woo" in withdrawing on Jan. 1 from the American Society of Composers and Publishers and restricting use of her song to radio stations licensed by Warner Brothers to broadcast its copyrighted music.

Herman Starr, vice president of Warner Brothers, described the suit as "ridiculous" and said that many stations licensed by his firm were free to broadcast the song. He also said it was the first action of its kind made against his firm since it began its battle to gain greater revenues from radio broadcasts of its music.

Carl Swenson of Rockford Dies; Ex-Furniture Maker

Rockford, Ill., Feb. 7.—[Special.]—Carl J. Swenson, 79, veteran Rockford furniture manufacturer, died today. He was one of the organizers of the Skandia Furniture company here in 1889 and was one of its officials until his retirement in 1927. He was treasurer of the Swedish Building and Loan association and a director of the Rockford Machine Tool company at the time of his death.

Admit Mrs. Pond's Will to Probate; Estate $10,000

The will of Mrs. Katherine L. de Nancrede Pond leaving an estate estimated at $10,000 to her husband, Irving K. Pond, Chicago architect, and three sisters, was admitted to probate yesterday by Oscar S. Caplan, assistant to the probate judge. Mrs. Pond died last Nov. 13, at the age of 54. She resided at 14 East Elm street.

Sec. Swanson, Rib Broken in Fall, Has Good Night

Washington, D. C., Feb. 7.—(AP)—The commanding officer at the Naval hospital reported this morning that Secretary Swanson, who suffered a fractured rib in a bathroom fall at his home Wednesday night, had spent "a very comfortable night."

Newark, O., Boy Dies After Sled Crashes Into Auto

Newark, O., Feb. 7.—[Special.]—Earl R. Stableton, 14, died here today of a fractured skull incurred when his sled crashed into an automobile driven by Roy Smith.

TODAY'S BROADCASTS FROM CHICAGO STATIONS

ON SHORT WAVES.

GENEVA—4:30 p. m.—League of Nations. HBL, 31.2 m. 9,650 kc.].

BERLIN—5 p. m.—A Cologne Carnival Meeting of 100 Years Ago. DJC, 49.8 m. [6,020 kc.].

LONDON—5:45 p. m.—Eye Witness Account of Winter Olympic Games from Garmisch-Partenkirchen. GSC, 31.3 m. [9,580 kc.], GSB, 31.5 m. [9,510 kc.], GSL, 49.1 m. [6,110 kc.], or GSA, 49.5 m. [6,050 kc.].

PARIS—8:30 a. m.—Jazz Concert. FYA, 19.6 m. [15,244 kc.].

PITTSBURG—Midnight—Messages to the Far North. W8XK, 48.8 m. [6,140 kc.].

CHICAGO WAVE LENGTHS.

W-G-N—720	WLS—870	WIND—560
WBBM—770	WAAF—920	WJJD—1130
WMAQ—670	WCFL—970	WGES—1360
WENR—870	WMBI—1080	WHFC—1420

A. M.
7:30—W-G-N—"Good Morning," musical program; time signals; temperature readings.
WJJD—Farm service.
WCFL—Top o' the Morn.
WBBM—Musical hour.
WMAQ—Suburban hour.
WLS—Julian Bentley.
WIND—Polish program.
7:30—WAAF—Breakfast Express.
WLS—Junior Broadcasters.
7:45—WLS—Skyland Scotty.
WJJD—Happy-Go-Lucky Time.
8:00—WMAQ—Fashion Horoscope.
WCFL—Organ Rhapsody.
WLS—Jolly Joe.
WIND—University of Chicago.
8:15—WCFL—Morning musical.
8:30—WLS—Julian Bentley.
8:40—W-G-N—Len Salvo's Mail Box.
8:45—WLS—Morning Minstrels.
8:50—WIND—Cecil and Sally.
9:00—W-G-N—Hymns of All Churches.
WMAQ—Bradley Kincaid, songs.
WBBM—Bill and Ginger.
WJJD—Bosworth Broadcast.
9:15—W-G-N—Morning Musical.
WIND—Good News Tunes.
WMAQ—Vass Family.
WCFL—Edward McHugh.
9:30—WIND—Club Reporter.
WLS—Jolly Joe.
WJJD—Parent-Teachers' program.
WAAF—Miniature concert.
WBBM—Boy Scouts.
WMAQ—Morning Melodies.
9:45—WJJD—Parent-Teachers.
WCFL—Nicholas Mathay's orchestra.
WIND—The Band Box.
WBBM—Boy Scout show.
WAAF—Hawaiian Echoes.
10:00—W-G-N—Friendly Neighbor's Home Party, Elmo Tanner.
WLS—Martha Crane and Helen Joyce.
WJJD—High School hour.
WMAQ—Our American Schools.
WCFL—Hi Spots.
WBBM—Cincinnati Conservatory of Music.
10:15—W-G-N—Morning Melody.
WMAQ—Wendell Hall.
WIND—Rhubarb Red.
WCFL—Ruth Wakefield.
10:30—WCFL—Marimba orchestra.
WLS—Winnie, Lou, and Sally.
WJJD—Student Talent Parade.
WMAQ—Whitney ensemble.
10:45—W-G-N—Mark Love, basso.
11:00—W-G-N—Familiar Tunes.
WJJD—Sprigg's orchestra.
WLS—Rocky and Ted.
WBBM—Jim Fettis' orchestra.
WIND—Organ Melodies.
WMAQ—Merry Madcaps.
11:15—W-G-N—Len Salvo, organist.
WAAF—Salon Music.
WIND—Morning Salon.
WLS—Old Kitchen Kettle.
WAAF—Ballads.
WBBM—Musical Reveries.
11:30—W-G-N—Harold Turner, pianist.
WBBM—Sentimental Selma.
WJJD—Movie Reporter.
WLS—"The Old Story Teller."
WCFL—Farm and Home hour.
WMAQ—International week-end.
11:45—W-G-N—Painted Dreams [MBS].
WBBM—George Hall's orchestra.
WIND—Little Red Schoolhouse.
WAAF—Jim Hamilton.
WJJD—People in the News.
Noon—W-G-N—"Lucky Girl."
WBBM—Milton Charles, organist.
WAAF—Symphony hour.
WIND—High School symposium.
WJJD—Ridge Runners.
WLS—Varieties; Ralph Emerson.
WMAQ—Contrera's orchestra.
P. M.
12:15—W-G-N—Luncheon Melodies.
WLS—Garden club.
12:30—W-G-N—Markets; Midday Service, P. S. Kramer: Seabury-Western Theological seminary.
WMAQ—Beecher's orchestra.
WBBM—The Man on the Street.
WCFL—Midday Melodies.
WIND—Irene Ryan.
WJJD—Uncle Joe Dobson.
WLS—Dinner Bell program.
12:40 — WMAQ — Metropolitan opera. On WCFL at 2 p. m.
12:45—WBBM—Camp Fire Girls.
1:00—W-G-N—Movie Personalities [MBS].
WBBM—Al Roth's orchestra.
WLS—4-H club program.
WCFL—Elmer's Musical.
WIND—Italian songs.
WJJD—Mooseheart Children.
WAAF—Hoosier Philosopher.
1:15—W-G-N—"Waves of Melody."
WLS—Home Talent.
WBBM—Gossip club.
1:30—W-G-N—Palmer House ensemble.
WIND—The Song Bag.
WAAF—Dallas Jones.
WBBM—Tito Guizar, tenor.
WLS—Home Makers' club.

Today's Features

ON W-G-N.

Another outstanding orchestra, Freddy Martin's, will join the W-G-N parade of dance melody at 10:30 tonight from the Aragon ballroom. Other orchestras to be heard in the ensuing period up to 2 a. m. are: Jan Garber, Ted Weems, Jack Hylton, Art Kossel, Al Kavelin, and Will Osborne.

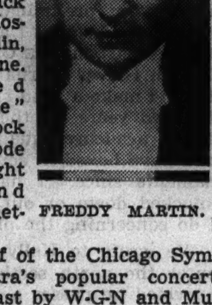
FREDDY MARTIN.

"The Red Headed League" is the Sherlock Holmes episode for 9:30 tonight on W-G-N and the Mutual network.

The first half of the Chicago Symphony orchestra's popular concert will be broadcast by W-G-N and Mutual from orchestra hall beginning at 8:15 tonight. Eric DeLamarter will direct the orchestra. The program:

Overture to "Russian and Ludmilla". Glinka
Elegy and finale from Serenade for string orchestra [Opus 48]...... Tschaikowsky
Symphony No. 4, E Flat Major [Opus 48]...... Glazounow

Other features:

9 a. m.—"Hymns of All Churches."

10—Your Friendly Neighbor House Party, with Elmo Tanner, singer and whistler.

11:45—Painted Dreams [MBS].

1 p. m.—Movie Personalities [MBS].

2:30—Ted Weems in a 30 minute matinée.

6:45—Washington Merry-Go-Round [MBS].

7:30—Let's Go to the Music Hall [MBS].

ON OTHER STATIONS.

9:35 a. m.—WBBM—Boy Scouts—Henry Field, "Scouting for Adventure."

12:40 p. m.—WMAQ—[WCFL at 2]—Metropolitan Opera—"Tristan and Isolde," Lauritz Melchior, Hans Clemens, Kirsten Flagstad, Karin Branzell, Julius Huehn, Arnold Gabor, James Wolfe, and Ludwig Hoffman.

5:15—WBBM—Jimmy Evans' Prep sports. News of the scholastic world. [Première.]

5:35—WENR, WCFL, WBBM—Boy Scouts anniversary—President Roosevelt.

7—WBBM—Beauty Box theater—Jessica Dragonette and James Melton in "The Vagabond King."

7—WMAQ—Your Hit Parade with B. A. Rolfe's music.

8—WMAQ—Rubinoff.

8—WBBM—Nino Martini.

8:30—WMAQ—Al Jolson's revue—George Raft, and Joe Lewis, comedian.

11—WCFL—Carefree Carnival.

11—WBBM—Portland Junior Symphony orchestra.

1:45—W-G-N—The Doring Sisters.
WBBM—St. Dunstan Singers.
2:00—W-G-N—Palmer House ensemble.
WBBM—Herbert Foote, organist.
WJJD—Red Hot and Low Down.
WLS—Merry Go Round.
2:15—W-G-N—June Baker, Home Management.
WBBM—Lee Francis, pianist.
WAAF—Arthur Wayne, tenor.
2:30—W-G-N—Ted Weems' orchestra.
2:45—WIND—Modern Melodies.
WAAF—Contrasts.
WBBM—Skeets and Frankie.
3:00—W-G-N — Employers and Employé [MBS].
WENR—Tuneful Topics.
WAAF—Charles Fogarty.
WJJD—Piano Reflections.
WIND—Organ Melodies.
WCFL—Polish program.
WBBM—Four Harvest Hands.
3:15—W-G-N—Ed Fitzgerald & Co. [MBS].
WJJD—Ridge Runners.
WENR—Matinee Musical.
WIND—The Roundup.
WBBM—Ambrose Haley.
3:30—WBBM—Jimmy and Dick.
WJJD—De Paul drama.
3:45—W-G-N—Advertising talk [MBS].
WAAF—Eddie Simmons.
WBBM—Dr. Edgar Mayer.
WJJD—Ben Kantor.
WENR—Dave Rose, pianist.
4:00—W-G-N—Len Salvo, organist.
WBBM—Ted Royal's orchestra.
WENR—Words and Music.
WIND—Tea Dansante.
WMAQ—Blue Room Echoes.
4:15—W-G-N—Margery Graham [MBS].
WJJD—Debaters' forum.
WAAF—Waltztime.
4:30—W-G-N—Kavelin's orchestra.
WBBM—Vincent Lopez's orchestra.
WAAF—Organ Melodies.
WMAQ—Kaltenmeyer's Kindergarten.
WIND—Man About Town.
WCFL—Walter Merhoff.
4:45—W-G-N—Illinois society, Sons of the American Revolution.
WCFL—Mary Agnes Donahue.
WBBM—Other People's Money.
WENR—Albert Payson Terhune.
WJJD—Prairie Vagabonds.
WAAF—Eddie Simmons.
5:00—W-G-N—Judy and Her Jesters.
WBBM—Frederick William Wile.
WENR—Temple of Song.
WMAQ—Topsy-Turvy Time.
WCFL—St. Viator's College Debate.
WBBM—Frederick Wile.
5:15—W-G-N—Armchair Melodies.
WENR—Hawaiian bands.
WIND—Poetic Strings.
WBBM—Jimmy Evans' Prep Sports.
WMAQ—Rhythm Review.
WJJD—Ridge Runners.
5:30—WIND—Uncle Bob.
WMAQ—Olympic results.
WJJD—Polish program.
5:35 — WENR, WCFL, WBBM—President Roosevelt.
5:45—WIND—American Family Robinson.
WMAQ—Religion in the News.
6:00—W-G-N—Palmer House ensemble.
WENR—Jamboree.
WMAQ—The New Yorkers.
WBBM—Pat Flanagan.
WCFL—Sports Show.
WJJD—Ridge Runners.
6:15—W-G-N—The Dance orchestra.
WENR—Musical Grab Bag.
WMAQ—Popeye.
WBBM—Eddie House.
WCFL—Ten Pin Tattler.
6:30—W-G-N—Bob Elson's sports review.
WENR—Message of Israel.
WMAQ—Dwight H. Green.
WIND—Colonial Trio.
WBBM—Edward D'Anna's band.
WCFL—Johnny O'Hara.
WGES—Song of Lithuania.
6:45—W-G-N—Washington "Merry-Go-Round" [MBS].
WIND—Roller skating party.
7:00—W-G-N—"Those O'Malleys."
WIND—Dinner Music.
WMAQ—Your Hit Parade.
WBBM—Beauty Box Theater.
WLS—Henry Hornsbuckle.
WCFL—Don Norman.
7:15—W-G-N—Ted Weems' orch. [MBS].
WCFL—Si Perkins.
WLS—Hill Toppers.
7:30—W-G-N—"Let's Go to the Music Hall" [MBS].
WLS—The National Barn dance.
WCFL—Jamboree.
7:45—WIND—Colonial Trio.
8:00—W-G-N—Tomorrow's Tribune.
WLS—Barn dance jamboree.
WBBM—Nino Martin.
WMAQ—Rubinoff's program.
8:07—W-G-N—Quin Ryan's Sports Shots.
8:15—W-G-N—Chicago Symphony orchestra [MBS].
WCFL—Adult Educational council.
8:30—WBBM—Along Rialto Row.
WLS—National Barn dance.
WMAQ—The Chateau.
9:00—WBBM—Boston Athletic Assn. meet.
915—W-G-N—Will Osborne's orchestra.
9:30—W-G-N—"Sherlock Holmes" [MBS].
WLS—Hayloft Theater.
WMAQ—Frank Knox, publisher, on "Recovery or Reprisal."
WIND—Reveries.
WCFL—Polish program.
WBBM—Searchers of the Unknown.
10:00—W-G-N—Kavelin's orchestra.
WMAQ—Dick Gasparre's orchestra.
WIND—Polo broadcast.
WBBM—Eddie Neibaur's orchestra.
WCFL—Russ Morgan's orchestra.
10:15—W-G-N—Jack Hylton's orchestra.
WLS—Bunk House Frolic.
10:30—W-G-N—Freddy Martin's orch. [MBS].
WMAQ—Henry Busse's orchestra.
WBBM—George Olsen's orchestra.
WCFL—Ray Noble's orchestra.
10:45—W-G-N—Jan Garber's orch. [MBS].
WCFL—Carefree Carnival.
WLS—National Barn dance.
WMAQ—Benny Goodman's orchestra.
WBBM—Claude Hopkins' orchestra.
11:00—W-G-N—Art Kassel's orch. [MBS].
WMAQ—Benny Goodman's orchestra.
WCFL—Carefree Carnival.
WBBM—Portland Junior Symphony orchestra.
WIND—The Serenader.
11:30—W-G-N—Ted Weems' orch. [MBS].
WMAQ—Fletcher Henderson's orch.
WBBM—Kay's orchestra.
WCFL—Griff Williams' orchestra.
Midnight—W-G-N—Jack Hylton's orch. [MBS].
WMAQ—Fletcher Henderson's orch.
A. M.
WENR—Buisseret's orchestra.
12:15—WBBM—Al Diem's orchestra.
12:30—W-G-N—Will Osborne's orch. [MBS].
WBBM—Harry Sosnik's orchestra.
WMAQ—Jessie Hawkins' orchestra.
WENR—Carl Schreiber's orchestra.
1:00—W-G-N—Kavelin's orchestra.
1:30—W-G-N—Ted Weems' orchestra.

EX-CONVICT AUTO THIEF IS SEIZED IN ANOTHER CAR

Daniel Stillwagon, 19 years old, an ex-convict who was released from the federal reformatory at Chillicothe, O., last Oct. 13, was arrested by the Shakespeare avenue police yesterday while riding in a stolen automobile at Central Park avenue and Castello avenue. The car, belonging to Allen Price, was stolen several hours before in front of his home at 2204 North Kedzie avenue.

Stillwagon, who gave his address as 2154 North Central Park avenue, will be arraigned Monday before Judge Joseph Graber in the Automobile court. In 1933 Stillwagon served seven months in the county jail on another auto theft charge. In connection with the same case he was sentenced to two years in the Chillicothe reformatory on a charge of transporting the car across a state line.

He was given a conditional release from the federal reformatory last October, receiving 144 days off his sentence for good behavior. Walter K. Urich, chief federal probation officer in the Chicago area, said yesterday that if Stillwagon is found guilty on the new charge he will have to serve the 144 days at Chillicothe in addition to any sentence imposed by Judge Graber.

Peter West of Sparland, Sportsman, Is Dead at 52

Sparland, Ill., Feb. 7.—Peter West, 52, hotel keeper and sportsman, died here today.

Burial of Mrs. Hogenson's Ashes Will Be Held Here

The ashes of Mrs. Anna Hogenson, 74 years old, resident of Rogers Park for more than 50 years, will be buried in Elmwood cemetery beside the body of her husband, Conrad, who died in 1934, members of the family said yesterday. The date of the funeral has not been set. Mrs. Hogenson, who was born in Norway and who came to Chicago when she was 14 years old, died in Miami, Fla., last Monday after a long illness.

Jos. W. Emery of Quincy Dies; Stove Manufacturer

Quincy, Ill., Feb. 7.—[Special.]—Joseph W. Emery, 86, who founded the Channon Emery Stove company 55 years ago and was its president and secretary, died last night. He was a Republican leader here.

ALWAYS DEAD TIRED?

How sad! Sallow complexion, coated tongue, poor appetite, bad breath, pimply skin and always tired. What's wrong? Chances are you're poisoned by clogged bowels or constipation. Take this famous prescription used constantly in place of calomel by men and women for 20 years —Dr. Edwards Olive Tablets. They are mild and yet very effective. A compound of vegetable ingredients. They act easily upon the bowels, help free the system of poison caused by faulty elimination.

Rosy cheeks, clear eyes and youthful energy make a success of life. Take one or two Dr. Edwards Olive Tablets at bedtime for a week. Know them by their olive color. 15c, 30c and 60c. All druggists.

Mrs. Celena Morris, 87, Batavia Pioneer, Is Dead

Mrs. Celena Morris, 87 years old, one of Batavia's oldest residents, died in the Community hospital in Geneva Thursday. A daughter, Mrs. Marion Sears of Lombard, and a son, Charles F. Morris of East St. Louis, survive. Funeral services will be held tomorrow afternoon in the chapel at 9 North Batavia avenue, Batavia.

Medicates Throat 12-15 Minutes

Preferred by Millions to Quick Gulp of Old-Time Cough Syrup

No wonder so many people now use a Vicks Medicated Cough Drop instead of the short, quick gulp of old-fashioned cough syrups. As a Vicks Cough Drop dissolves in the mouth, it applies direct medication to the irritated membranes of the throat for 12 to 15 minutes.

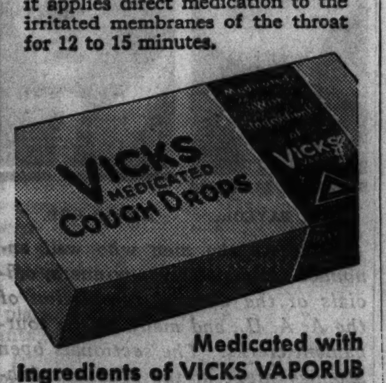

Medicated with Ingredients of VICKS VAPORUB

SUPREME COURT HOLDS PATCHEN'S DIVORCE IS VOID

Ruling Gives Remarriage Bigamy Status.

The Illinois Supreme court at Springfield refused yesterday to hear the appeal of Gordon F. Patchen of Winnetka, an oil company salesman, from a ruling of the Appellate court which voided the divorce decree he obtained in July, 1932, from Mrs. Barbara Patchen. The decision of the high court has the technical effect of declaring bigamous Patchen's remarriage after the decree.

Attorney Frank T. Sharp, representing the first Mrs. Patchen, who lives at 558 Provident street, Winnetka, said that he would appear next week before Superior Judge Rudolph F. Desort and ask temporary alimony for her on her original bill.

Mrs. Patchen filed her maintenance bill in 1927 and her husband countered with a divorce bill, charging misconduct. Patchen later amended his suit to charge desertion, and a contested hearing was held before Judge Desort in February, 1931.

Judge Desort reserved decision until July, 1932, when he entered the decree for Patchen while sitting in the Criminal court. Shortly afterward Patchen remarried.

Mrs. Patchen then brought suit to set aside the decree on the ground that Judge Desort could have no jurisdiction over civil matters at the time he signed the decree. Last November the Appellate court upheld Mrs. Patchen's contention and voided the decree.

MOTORMAN FINED $100 FOR HIS WILD TROLLEY DRIVING

(Picture on back page.)

David Quan, 44 years old, 1801 South 21st avenue, Maywood, former motorman for the Chicago and West Towns railway, who was arrested Jan. 31, after he drove his street car on a wild ride through western suburbs, was fined $100 last night by Justice of the Peace Hugh Gardner in River Forest. Quan was charged with driving an electrically operated railway car while under the influence of liquor.

He disclosed yesterday that he had lost his job.

"It was a cold night," Quan told Justice Gardner, "and I had the chills, so I took a few drinks." He denied he was drunk.

"Why, he didn't have a leg to stand on," Sergt. Walter Gray testified. Unable to pay the fine, Quan was taken to the county jail to serve it out.

ROBBER ACCUSED BY CONG. O'BRIEN SENT TO PRISON

A jury before Judge John C. Lewe in the Criminal court last night convicted John Furlan, 27 years old, of robbing Representative Thomas J. O'Brien and other bettors who were gathered on Nov. 6 in a handbook in a room of the Saratoga hotel, 27 South Dearborn street.

Furlan was captured as he fled from the scene of the robbery, and a confession which he made at that time was read to the jury. Judge Lewe sentenced him to serve one year to life in the penitentiary.

Representative O'Brien did not appear as a witness in the trial, although he identified Furlan after the latter's capture. Furlan and two companions were pursued by police when they left the hotel after the robbery, and John Mahoney, 200 pound trafic policeman, fell on Furlan at State and Madison streets.

The congressman, a Democrat, who lives at 4858 Washington boulevard and represents the Sixth Illinois district, appeared on the scene shortly afterward, white faced and shaken, and pointed an accusing finger at Furlan.

Judge Reduces Lawyer's Contempt of Court Fine

Superior Judge Oscar F. Nelson yesterday reduced from $100 to $5 the fine he imposed upon Attorney J. Kent Greene last Tuesday for contempt of court. The attorney was found guilty of contempt after he had attempted to interfere with deputy sherifs in the arrest of a client. Attorney Greene said he would appeal the fine.

ESTABLISHED FORTY-THREE YEARS
FIRST in Chapel services.
Complete funerals as low as $110, with Imperial Quartet, Organist and Chapel.
63 RD. & HARVARD PHONE: WENTWORTH 0025
Lain & SON UNDERTAKERS

FUNERAL DIRECTORS.
O'HANLEY INC. FUNERAL DIRECTION perfection 7705 Cottage Grove. Rad. 7705.
SKEELES-BIDDLE FAIRFAX 0120 E. 63D AT EVANS
CEMETERIES.
BEAUT. ACACIA PARK—CITY TRANSP.: 4 grave lots as low as $99. Lac. 9640.
MEMORIAL PK. EVANS.—16 GRS. SEC. C. cost $2,200, sac. $875. Juniper 3727.
MONUMENTS AND MAUSOLEUMS.
POWERS GRANITE CO., INC. TRIBUNE TOWER DELAWARE 3152.

DEATH NOTICES are received for publication in the next morning's Final Edition of the Chicago Tribune up to 11:45 each night. Call Superior 0100 —Want Ad-Viser.

DEATH NOTICES

In Memoriam.

EDLER—Emma S. Edler. In loving memory of my mother who passed away one year ago today, Feb. 8, 1935. ELSIE E. STEINBRECHER.

BAILEY—Branch Bailey. In loving memory of a devoted husband who passed away one year ago, Feb. 8, 1935. LEILA BUDALEY BAILEY.

SHNITZER—Theodore Shnitzer. In loving memory of our dear son and brother, who passed away one year ago today. HEARTBROKEN PARENTS AND SISTERS.

ALLEN—Ford J. Allen, 754 Lenox-rd., Glen Ellyn, Ill., beloved husband of Nina B. Allen, father of Mrs. Judson S. Whelan, Mrs. Charles M. Jorgeson, and Mrs. Fred S. Johnson. Funeral services 3:30 p. m. Saturday at chapel, 120 N. Hale-st., Wheaton, Ill.

ANTONELLI—Anthony Antonelli, beloved husband of Millie, fond father of Guy, Joseph, Irene, Isabelle, Alice and Grace, son of Mrs. Irene Antonelli, brother of Michael, Solly Angelo, Carmen, Mrs. Alice Padula, Mrs. Mary Calabrese and Mrs. Lucy Neubert. Funeral Monday, 9 a. m., from 4857 Schubert-av., to St. Genevieve church. Interment Mount Carmel. Armitage 7800.

BAER—The Rev. Chester W. Baer, Feb. 7, beloved husband of Jennie, brother of Mrs. Nora McFarland, and James and George of Chillicothe, O., son-in-law of Mrs. E. Wolland. Services Monday, Feb. 10, at 3 p. m., at Galilee Baptist church, corner Wellington and Damen-av. Remains at funeral home, 2056-58 Belmont-av., until Monday noon.

BAUER—Dora Bauer, beloved wife of the late John, dear mother of Mrs. Helen Wolf, Hans F. and Victor J. Bauer. At funeral home, 1732 Wilson-av. Services Saturday, 4 p. m. Interment Rosehill.

BENNETT—A. Milo Bennett, of 1019 Bryn Mawr-av., beloved husband of Ethel, fond father of Mrs. Thomas E. Crowley and Albert Jr. Services Saturday, at 3 p. m., at chapel, 5206 Broadway. Interment Monday at Kalamazoo, Mich.

BOTHEROYD — Caroline A. Botheroyd, at residence, 329 S. Taylor-av., Oak Park. Funeral notice later.

CARRARA—Zelinda Carrara, beloved wife of Benigino Carrara, fond mother of Mrs. Anna Brom. Funeral Monday, Feb. 10, at 9:30 a. m., from her chapel, 2433 S. Oakley, to St. Michael church. Interment Mount Carmel cemetery.

CLARE—Eva M. Clare, sister of Mrs. Fred Cole of Birmingham, Mich., and W. H. Clare of Oak Park, Ill. Funeral service 2:30 p. m. Saturday at St. Mark Episcopal church, Glen Ellyn. Burial in Forest Hill cemetery.

COZINE—Charles Cozine, Feb. 6, 1936, late of 1842 Byron-st.; beloved husband of Helen Cozine, fond brother of Mrs. George Halfen, and brother of Mrs. W. Richardson. Funeral Monday, 2 p. m., at chapel, 929 Belmont-av. Interment Rosehill.

DASBACH—Josephine Dasbach [nee Haller], Feb. 7; beloved wife of Joseph, fond mother of Margaret Grotzke, Helen Macholz, John J., Michael J. and Joseph P. Dasbach, sister of Margaret Schwarz of Pasadena, Cal., Joseph, and the late Fred Haller. Funeral Monday at 8:30 a. m. from residence, 6206 S. Francisco-av., to St. Augustine church, where high mass will be celebrated at 9 a. m. Interment St. Mary's.

DICK—James A. Dick, in Lake Wales, Fla., Feb. 6, husband of Lulu G., father of Mrs. H. C. Webster, Mrs. S. W. Edwards, and Alfred Dick. Interment Orlando, Fla.

EHRIG—Margaretha Ehrig, nee Romag, late of 7229 Aberdeen-st., beloved wife of the late John Ehrig, loving mother of Anne Borneman and the late Bertha Snyder, grandmother of Willard Snyder, sister of Katherine Knauf of Chicago, Peter Romag in Germany. Funeral Monday, 2:30 p. m., at parlor, 6659 S. Halsted. Interment Evergreen.

ERTSMAN—Mrs. Ida L. Ertsman, Feb. 7, 1936, of 8129 Dante-av., beloved wife of the late Edward E. Ertsman, mother of J. Lee and Floyd E., grandmother of Edward H., member of Camp 10, P. O. of A. Services Monday, Feb. 10, at 3 p. m., at funeral home, 214 E. 115th-st. Interment Cedar Park cemetery.

EVANS—Paul Gordon Evans, at Los Angeles, Cal.; father of Paul Gordon Jr., son of Orrin L. and Gertrude Daw Evans, brother of Olive Wright, Orrin L. Jr., and Stanley K. Memorial services private, at parents' residence Saturday.

FOOTE—Frederick F. Foote, Feb. 6, 1936, beloved husband of Mettie Foote; father of Mrs. Helen Lynch; brother of Mrs. Helena Samuel and Fanny Foote. At residence, 6211 University-av., until 11 a. m. Monday. Services at chapel, 63d and Harvard, Monday, Feb. 10, at 3 p. m., under auspices of Englewood lodge, No. 690, A. F. & A. M.

FREEMAN—Harry B. Freeman, aged 57, son of the late Ignatz Friedman and Betty Klein; fond brother of Abe, Giza Schwartz, Mollie Croot, Rose Perlstein, and the late Harry D. Funeral Monday, Feb. 10, 2 p. m., at chapel, 3654 Roosevelt-rd. Interment O. K. of Joseph cemetery.

HENRY—Martin W. Henry, beloved husband of Arline Woods Henry, devoted father of Mary Loretta, son of John and the late Margaret Durkin Henry, brother of Mrs. Thomas McCarthy, Mary, Thomas, and Margaret Henry. Funeral Monday, Feb. 10, at 9 a. m., from residence, 1758 E. 72d-pl., to St. Laurence church. Interment Holy Sepulchre.

JACKSON—Caroline A. Jackson, see Caroline A. Botheroyd notice.

JOHNSON—Mathilda Johnson, 439 W. 57th-pl., beloved wife of Frank L. Johnson, fond mother of George, Hilda, and the late Robert and Lillie. Funeral Monday, 9 a. m., from funeral home, 6915 Wentworth-av., to St. Martin church. Interment Holy Sepulchre.

KALMAN—Rose Kalman, beloved wife of Eugene, fond mother of Edwin Jerome, dear daughter of Fannie Landauer, sister of Marian Binder, Eleanor, Johanna, and Charles Landauer. Funeral Monday, 10 a. m., at chapel, 3021 Lawrence-av. Interment Austro-Hungarian Verein cemetery, Jewish Waldheim.

KING—Jack King, Feb. 7, 1936, beloved husband of Mrs. Ella M. King. Interment at Red Oak, Ia., Monday at 1 p. m. Remains at his late residence, 6059 Harper-av., until Sunday 3 p. m. For information, Fairfax 2900.

LEBOVITZ—Ruth Lebovitz, 3220 W. Polk-st., age 19, beloved daughter of Ansel and Ida; sister of Henry, Ann Littner, Bess Katz, Fan Lapping, Sam, Lee, and Edythe. Funeral Monday, 1 p. m., at chapel, 3654 Roosevelt-rd. Interment Chicago and Suburban cemetery, 17th-av., Broadview.

MIDLIGE—William F. Midlige, Feb. 6, age 75 years, at his residence, 380 E. Garfield-blvd. Funeral services at chapel, 63d-st. and Harvard-av., Saturday, Feb. 8, at 10 a. m. Interment Mount Hope.

MITCHELL—Jennie E. Mitchell, nee May; fond wife of Louis E.; beloved mother of Grace La Guess and Ethel Heimbrecht. Funeral Monday, 1:30 p. m., at chapel, 7206 Stony Island-av. Interment Rosehill cemetery.

MUNN—Harriet E. Munn, 6558 Stewart-av., Feb. 6, 1936, beloved mother of Mrs. Eva Young, Hayes, and Nellie J. Munn. Services at chapel, 63d and Harvard, Sunday, Feb. 9, at 3 p. m. Interment Plymouth, Ind.

NIXON—Mary Nixon [nee Cheeseman], beloved wife of Robert, fond mother of Mrs. Lillian Whitney, William, and Robert Nixon, Mrs. Florence Aldrich, Mrs. Gertrude Christiansen, Glenn and Daniel Nixon. Funeral Saturday, 2 p. m., at funeral home, 5409 W. Madison-st., to Arlington cemetery. Member of Star of the West chapter, No. 495, O. E. S.

O'CONNOR—James C. O'Connor, husband of Mary L. O'Connor, father of James C. Jr., Paul L., S. J., and Robert W., brother of Catherine O'Connor. Funeral Saturday from St. Mary church, Joliet, to Mount Olivet cemetery, Joliet.

ROWE—Annie S. Rowe, South Bend, Ind., Feb. 7; wife of Henry W. Rowe, mother of Mrs. O. C. Worsley, Henry, Elmer, Franklin and Earl Rowe. Funeral and burial Monday at South Bend.

SHNIEDEWEND — Fredrika Shniedewend, passed on Feb. 6, 1936; beloved wife of the late Paul, mother of Agnes, Paul J., Cora, George, and the late Alma. Services at chapel, 2701 N. Clark-st., Sunday, 3 p. m.

SICKINGER—Grace Avery Sickinger, beloved wife of Charles S. Sickinger, daughter of Daniel and Mary Avery, sister of Mrs. Helen Buchholz, Roy, Glen and Daniel Kenneth, Pearl, Lorraine, and Daniel Jr. Funeral Monday, Feb. 10, at 2 p. m., at residence, 3427 Lowe-av. Interment Mount Hope.

SIGAFOOSE—Ralph O. Sigafoose, suddenly, Feb. 6, 1936; beloved son of late Moses and Mary J. Sigafoose, brother of Carl, Earl, Harry, Frank and Bessie G. Osborne, uncle of Gladys Sigafoose. Member of B. P. O. E. Moundsville, W. Va.; Elevated post, American Legion, and Elevated Men's union, No. 308. Remains at home, 6454 S. Campbell-av. Services Sunday evening at 8 o'clock. Burial at Moundsville, W. Va. Yards 0662.

TAYLOR—Elizabeth Taylor, late of 3129 Monroe-st.; beloved wife of George T. Taylor. Funeral Monday, Feb. 10, 2 p. m., at chapel, 3409 Madison-st. Burial Cedar Park cemetery.

TRAYLING—Arthur Trayling, beloved husband of Artemise, loving father of Arthur, Francis, Fred, and Louise Runtz. Funeral 10 a. m. Monday from chapel, 4866 N. Kilpatrick-av., to St. Edward church. Interment All Saints. Member F. R. A.

WALLACE—Harry Wallace [Unc.], late of 4821 Pensacola-av. Services Monday, 3 p. m., at funeral home, 4359-61 Milwaukee-av.

Chicago Daily Tribune
THE WORLD'S GREATEST NEWSPAPER.
SATURDAY, FEBRUARY 8, 1936.

MIDDLE WEST'S STOCKS HINT OF 'SUCKER' BUYING

$17 Equity Selling Up to $37.50.

BY HERBERT VEDDER.

The question, "Why should any one want to buy common stock of the old Middle West Utilities company when he can obtain the same equity in New Middle West corporation stock for much less money?" swelled to a universal inquiry on La Salle street yesterday as the old common continued to be traded in heavy volume on the Chicago stock exchange.

The price of the old common rose from ¼ to ⅜ to throw it farther than ever out of line with the price of the new stock. Not a brokerage firm on the street admitted knowing the answer to the riddle, but all were trying to figure it out.

$17 Equity Sells at $37.50.

At the price of ¼, 100 shares of the old stock cost $25—and could be converted into one new share and a warant to buy another new share, both of which could be purchased for only about $17. At ⅜, this $17 equity was costing $37.50.

Practically all of the large orders have been originating in New York, and the most commonly advanced theory is that eastern interests are trying to cover a short position acquired long ago on the belief that the old common eventually would be entirely worthless and could be picked up for delivery "at a dollar a bale."

May Be Seeking Warants.

Gaining more credence was a theory that the buying represents an effort to cover a short position in the new purchase warants rather than in the old common. It was argued that acquiring needed warants through purchase of the old stock might be cheaper than buying any large amount of the warants directly in the present "thin" market. With only a few hundred warants changing hands daily, and those far out of line, it was believed any large buying would send their price rocketing. With the new stock at $10 a share, warants to buy a share at $8 would be worth $2. Allowing a "normal" premium of $2 to $2.50, they should sell at not more than $4.50, compared with the current $7 price.

In New York the buying of old common was ascribed to "sucker" demand for dirt cheap stocks which has been apparent for many weeks. "Penny buyers," gambling on inflation and the view that the venture costs little, it was said, decided that there is no way for such low priced issues to go but up.

Small Buyer in Market.

Although most of the transactions have been for several thousand shares, the tape has shown a few small lots, indicating that the little investor is being drawn into the situation. It is pointed out that he has had almost no chance to make a profit speculating in the old stock because of relatively heavier brokerage fees and tax on low priced stock.

Until yesterday, when the internal revenue department ruled that 100 shares of old stock be taxed the same as one new share and one warant, a speculator was faced with brokerage charges of $1.50 to $3 for purchasing 100 old shares and a like fee when he sold, in addition to a $4 federal tax [4 cents a share] when selling. Thus, if he bought at ¼ [$25] and sold for ⅜ [$37.50], his profit would be $2.50 to $5 on his deal. If trading on the New York curb, he also faces a $3 state tax. Under yesterday's ruling the federal tax becomes 8 cents instead of $4—equal to 4 cents each on the new share and warant, which are the equivalent of 100 old shares.

Exchange and SEC Watching.

No official notice of the situation has been taken either by the Chicago stock exchange or the securities and exchange commission, it was said yesterday, but it is known that both are watching the matter closely.

Several leading exchange members here were highly critical of the SEC for not investigating immediately, instead of letting two weeks of "this crazy trading go by."

"The SEC, if it is worth anything, and I think it is," said one exchange member, "should protect the small investor from being taken for a ride and paying twice as much as he should. And I regard it a criminal act for a brokerage house to accept an order to buy the old stock. It has a duty to its customers to advise them that they can buy the new stock for less and not let them be misled by the apparent cheapness of the old stock."

82,650 Shares Are Traded.

A total of 82,650 shares of the old common was traded here yesterday and another 45,000 shares on the New York Curb exchange, the latter selling at 5-16.

The new Middle West common was traded here in 10,000 share volume, touching a new high of 10 and closing at 9⅞, up ¼ for the day. The purchase warants, entitling the holder to buy a new share for $8, advanced ¼ to a new high of 7. The old Middle West preferred rose ⅛ at 4⅛.

Trading in other Chicago stocks continued active and strong. Among the issues at new highs for the year were National Gypsum, up 1¾, and Crane, up 1.

E. J. Brach & Sons Report Best Profit in Five Years

The best profit in five years was realized by E. J. Brach & Sons and subsidiaries in the year ended Dec. 31, 1935, the company announced yesterday. Net profit of $339,877, or $1.92 a share on the capital stock, compares with a profit of $316,534, or $1.79 a share, in 1934.

Mortgage Bill Declared Path to Inflation

CATHRINE CURTIS.

Terming the Frazier-Lemke farm bill a "crime," Miss Cathrine Curtis, national director of Women Investors in America, Inc., declared yesterday the measure holds possibilities for the greatest unlimited currency inflation of any bill before congress.

Miss Curtis spoke before the steering committee of the organization's Chicago district and a group of members at a luncheon in the Palmer house. As the biggest capitalists in America she urged women to mobolize their force for the protection of their investments against the encroachments of unsound legislation and "crazy quilt" taxation.

Resolution Denounces Bill.

A resolution denouncing the Frazier-Lemke measure was adopted by the group at the conclusion of her talk and will be forwarded to all members of congress.

"Passage of this farm mortgage bill," she said "with its 3 billions of federal money in the form of greenbacks for loans at 1½ per cent interest, would find the funds soon exhausted. As 12 billion of mortgages now exist special groups would soon bring pressure for additional funds and the printing press inflation movement, once started, would soon be difficult to control."

Such a law, she said, would wreak havoc on the real estate mortgage market through offering interest rates with which banks and insurance companies could not compete, and would seriously impair the whole economic structure of the nation.

Blow to Women.

Politicians who advocate destruction of the capitalistic system are really striking at the women of the nation, Miss Curtis said. She spoke of a recent survey which disclosed that women in the United States control 80 per cent of the life insurance, 65 per cent of the savings accounts, 40 per cent of the real estate, 48 per cent of the railroad securities, and 44 per cent of the utilities, exclusive of trust funds.

"With ownership goes responsibility," she asserted. "Congress needs spine. It does no good to sit back and criticize. Women must become articulate and give support to those congressmen who are doing a sincere job."

Miss Curtis assailed a measure now before congress which would allow federal snoopers to enter homes or offices, examine records, and subpena evidence, terming the act a movement away from personal freedom to centralized governmental control of the individual.

Miss Curtis will address the third annual Women's congress, sponsored by THE CHICAGO TRIBUNE, which opens Feb. 14.

PROFIT SHOWN BY YOUNGSTOWN SHEET-TUBE CO.

Cleveland, O., Feb. 7.—(AP)—The Youngstown Sheet and Tube company announced today it made a net profit in 1935 of $1,597,521, after deducting all charges, compared to a loss of $2,665,119 for 1934. Gross income, after deducting charges, was $13,563,994.

Additional deductions included $1,869,949 for miscellaneous charges, including expense of carrying and upkeep of idle plants, mines, and properties; $4,412,681 for interest on its funded debt and other interest charges, and $5,683,843 for depletion and depreciation.

"At the close of business Dec. 31, 1935, the company had cash and investments in United States government and marketable securities of $8,080,129 and the ratio of current assets and current liabilities was 6.09 to 1," the statement said.

Preferred dividends, payable Jan. 1, were paid in the sum of $206,250. Total preferred dividends in arrears on Dec. 31, 1935, were $2,887,500.

CHICAGO CORPORATION PUTS PREFERRED BACK ON $3 ANNUAL BASIS

Convertible preferred stock of the Chicago corporation was placed on an annual dividend basis of $3 annually yesterday when directors declared a regular quarterly payment of 75 cents a share, payable March 1, to stockholders of record Feb. 15. The move marked a return to the $3 rate in effect prior to June 1, 1932.

No action was taken on accumulated dividends which totaled $5.50 a share on Dec. 31, last. The last quarterly dividend, paid Dec. 1 last, amounted to 40 cents a share, which brought total dividends disbursed during 1935 to $1.75 a share.

A statement issued after yesterday's meeting of the board said the declaration could be construed as a resumption of the old rate.

"During the period in which asset values declined substantially," it said, "it was believed to be in the best interests of preference stockholders to limit payments of dividends to an amount equivalent to interest and dividends received on investments of the corporation. Asset value of the preferred stock at the end of 1935 stood at $68.48 a share. On Jan. 31 last this had risen to $74.42, against $48.01 on Dec. 31, 1934. Today's action of the board is predicated on this recovery in asset value."

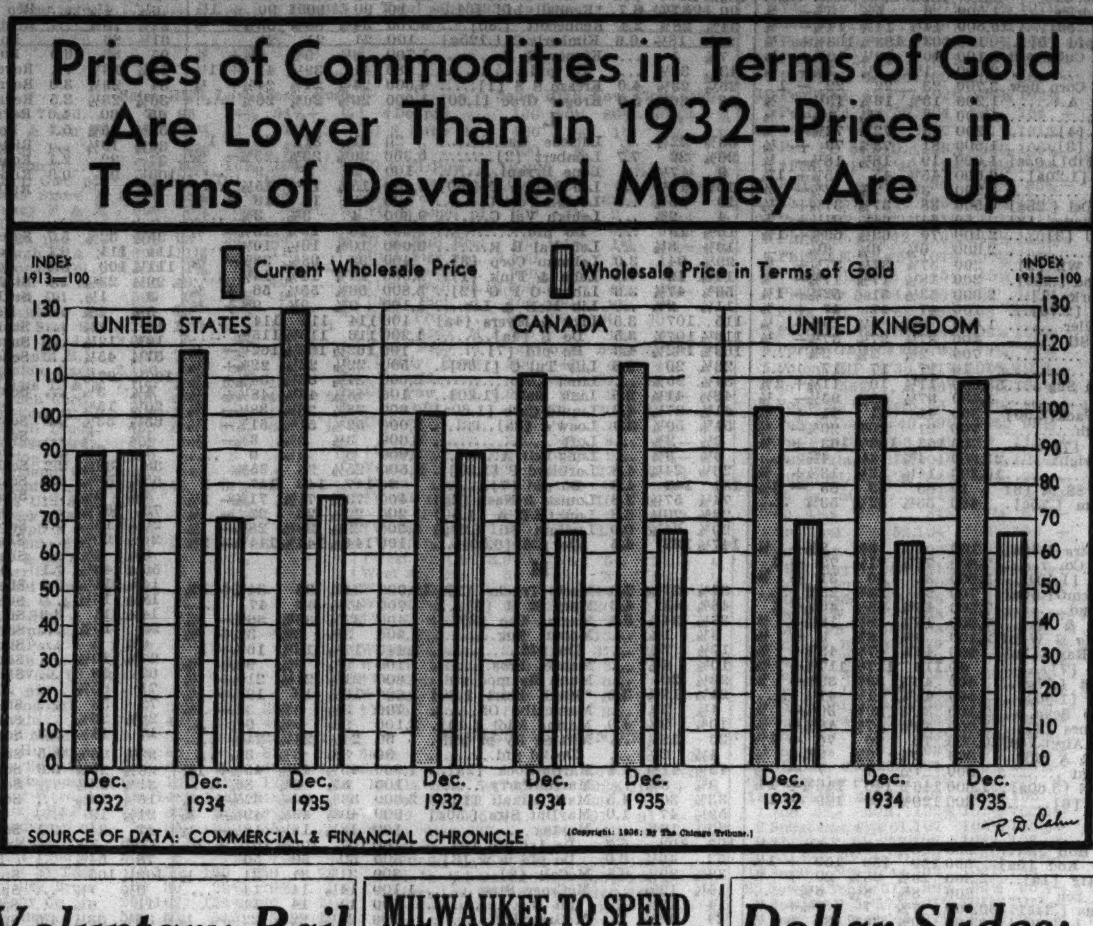

Voluntary Rail Consolidations Are Advocated

[Chicago Tribune Press Service.]

Washington, D. C., Feb. 7.—Railroad consolidation through private initiative rather than government dictation was urged today by the Chamber of Commerce of the United States. The organization made public a report of a special committee on railroad consolidation which held for preservation of voluntary consolidation.

The committee recommended that the requirement that the interstate commerce commission establish and maintain a comprehensive plant be abandoned and voluntary consolidations be submitted to the commission for approval. The commission's final plan contemplates for 21 systems differing widely from an earlier tentative plan providing for 19 systems. The 21 system plan, according to the report, is far from a practical basis for grouping all the country's railroads.

Private Efforts Best Method.

"It appears that more actual progress has been made as a result of natural developments of the initiative of private interests concerned than from the efforts at comprehensive planning by the government," the report said. "As a matter of fact, this was to be expected, for the reason that the executives in responsible charge of businesses are generally much better qualified to work out practical plans than are government officials—even those belonging to such a highly regarded organization as the interstate commerce commission.

"They also are more likely to limit their proposals to what is feasible of accomplishment and to avoid embarking upon schemes which have the effect of breaking down the natural initiative of the private interests concerned, and stalling all action in the desired direction.

"Aside from the difficulty of preparing at one time a single plan for all railroads, a practical consideration is that the situation of the component railroads and their relative importance as parts of different systems is constantly changing. As a consequence, a comprehensive plan, even if it is the best that could be devised at the time, is likely within a few years to become unworkable.

Situation Is Changed.

"Railroad consolidation, which merits a prominent place in this country's transportation program, is a process which could not well be carried out under conditions of acute depression. With relative values of different properties changing rapidly and actual values in many cases impracticable even to estimate, little progress in consolidation was to be expected.

"Now, however, with general business conditions improving, it is in order to examine carefully the existing public policies in this field and see what steps should be recommended to make possible realization of the benefits to the railroads and to the public that can be secured through consolidation."

MORE BUILDING PERMITS ISSUED THAN YEAR AGO

Building in Chicago during January increased in number of permits but registered a slight decrease in value of structures as compared with the same month last year. Richard E. Schmidt, building commissioner announced yesterday. Forty-four building permits were issued last month for buildings valued at $489,120. In January, 1935, thirty-one permits with a dollar value of $497,470 were issued.

Comparison with the preceding month of December shows January slightly behind in number of permits but with a large advance in amount, there having been 54 permits valued at $362,827 issued during the last month of 1935.

Last month's 44 building permits were divided as follows: 16 single family dwellings, 25 business buildings, one church, one office building, and one theater.

New York Curb Seat Brings $42,500, Peak Since 1933

New York, Feb. 7.—(AP)—The New York Curb exchange today announced arrangements have been made for the sale of a membership for $42,500, an advance of $2,500 over the last sale and the highest level since June, 1933, when a seat was sold for $50,000.

MILWAUKEE TO SPEND $4,800,000 FOR NEW CARS AND ENGINES

Addition of 1,500 freight cars, 37 passenger cars, and one locomotive to its equipment was announced yesterday by the Chicago, Milwaukee, St. Paul and Pacific railway following approval Thursday of a Reconstruction Finance corporation loan. The equipment will cost $4,800,000, of which 80 per cent will be financed by the RFC through purchase of equipment trust certificates.

The cars will be built in the railroad's Milwaukee shops and will provide work for 850 men for eleven months. The locomotive, similar to the high speed streamlined steam engines now used on the Hiawatha, crack train to the Minnesota Twin Cities, will be constructed by the American Locomotive company. The new engine will be used as auxiliary equipment for the Hiawatha.

The freight cars will consist of 500 50 ton gondola cars and 1,000 automobile cars. Passenger equipment will include twenty day coaches, two diners, three parlor cars, two taproom cars [all of which wil be air conditioned], five baggage cars, and five mail-express coaches. The cars will be of semi-streamlined type and will weigh one-third less than the ordinary standard coach.

UNITED KINGDOM CONTINUES BEST CUSTOMER OF U. S.

Washington, D. C., Feb. 7.—(AP)—The United Kingdom was shown by commerce department figures today to have maintained its position as the leading purchaser of American goods in 1935. Canada was second, Japan third, France fourth, Germany fifth, and Italy sixth. These countries occupied the same relative positions in 1934, and each of them, except Japan and Germany, increased purchases in 1935 over 1934.

The United States bought most from Canada in 1935, the United Kingdom was second, and Japan third.

Exports to major countries were:

	1934.	1935.
United Kingdom	$382,748,000	$433,384,000
Canada	302,433,000	323,190,000
Japan	210,480,000	203,260,000
France	115,703,000	116,920,000
Germany	108,738,000	91,662,000
Italy	64,577,000	72,450,000

Imports from major customers were:

Canada	$231,695,000	$286,220,000
United Kingdom	115,357,000	155,322,000
Japan	119,251,000	152,886,000
British Malaya	105,498,000	129,159,000
Brazil	91,484,000	99,687,000
Philippines	87,811,000	96,827,000

JANUARY STEEL OUTPUT BEST FOR MONTH SINCE '30

New York, Feb. 7.—(AP)—Production of steel ingots in January averaged 112,942 gross tons daily, the highest for any January since 1930, the American Iron and Steel Institute reported today. The month's output was 3,049,439 tons, a decline of 8.9 per cent from the December outturn of 3,081,807 tons. For January, 1935, production amounted to 2,871,531 tons.

Ingot operations in the steel industry during January were at the rate of 51.18 per cent of capacity, which compares with 55.68 per cent in December and 48.04 per cent in January, 1935.

The United States Steel corporation will make public its January shipments next Monday. Many authorities anticipate that January shipments will run ahead of the December total of 661,741 tons by 30,000 tons or more.

THREE CONCERNS REPORT SALES ABOVE YEAR AGO

Improvement in sales during January over a year ago was reported yesterday by three companies, two of which set new high records for the month.

The Walgreen company had a sales total of $4,744,590, a new high, and $45,987, or 1 per cent, about the $4,698,603 in January last year. December sales totaled $6,117,510.

S. H. Kresge & Co. also reported the best January on record with a sales volume of $5,204,273, an increase of 9.3 per cent over the $4,761,726 for a year ago. December sales were $13,789,253.

The Spiegel, May, Stern company had an increase over a year ago for the thirty-sixth consecutive month. January sales of $1,457,489 were 15.63 per cent above the $1,260,469 in January, 1935.

Dollar Slides; More Gold Will Be Sent Abroad

The dollar declined slightly in the foreign exchange market yesterday in terms of the principal European gold currencies and the British pound. At the same time the treasury announced the granting of two licenses to New York banks authorizing the shipment of a total of $1,075,000 of gold to Holland.

The licenses were the first granted since last Tuesday and brought the total of outward shipments that have been made this week to $16,743,000. The current outward movement reverses the trend of the last 16 months, when there was a steady influx of gold into this country.

Franc at Gold Export Point.

The French franc advanced yesterday to 6.69⅛ cents, the theoretical gold export point. On Thursday the franc closed at 6.69⅜. The pound sterling closed yesterday at $5.02¼, compared with the previous day's price of $5.01¾.

The Dutch guilder and the Swiss franc both held above the point at which it is profitable to ship gold from New York. The guilder closed at 68.79 cents, 3 points higher and 6 points above the gold point of 68.73 cents. The Swiss franc at 33.10 cents was 5 points above the export figure and 2 points above Thursday's quotation. Both currencies were above the export point Wednesday and Thursday, but no licenses were requested on either day.

Dollar Steady in London.

The dollar had closed unchanged in the London market with the pound at $5.01 before the advance occurred in New York. The franc closed in the English market at 74.97 to the pound, 3 points above Thursday's quotation.

Based on the franc at its final New York rate the dollar was at a discount of 93-100 of 1 per cent, compared with 91-100 on Thursday and a premium of 58-100 a month ago.

MARKS THEATERS REORGANIZATION HEARINGS START

Former Judge Charles A. McDonald, acting as a special master in chancery for the federal District court, yesterday conducted the first of a series of discussions between the proponents of a plan of reorganization for the Marks Brothers Theaters, Inc., and the objectors. The corporation owns the Marbro theater, 4106 West Madison street; the Granada theater, 6427 Sheridan road, and the Broadway Strand theater, 1641 Roosevelt road.

The reorganization plan, as explained by Attorney J. B. Westcott, representing a bondholders' committee, contemplates leasing the theaters to the Balaban & Katz corporation. Attorney Joseph C. Webb, representing other bondholders, was the principal objector. He said both Balaban & Katz corporation and the Marks Brothers organization are controled by the Paramount-Publix corporation.

Attorney Westcott, arguing for the adoption of the plan, said the offers made by Balaban & Katz were the best that could be obtained, and that the rentals offered were fair. The rental offer is 15 cents on each admission at certain prices, and 17½ and 20 cents each admission when the price is higher.

Attorney Webb said he did not think the rental offered was fair, even though the Balaban company offered a minimum guarantee. He said the only reason it was the highest offer was that other moving picture companies dared not bid against the Balaban organization. The deal, he said, was one affiliate entering into an agreement with another affiliate.

BEG YOUR PARDON.

County Assessor John S. Clark said yesterday that in the statement of the assessment of the seven major loop banks published yesterday morning, his office had released erroneous figures on the real estate assessment for the American National Bank and Trust company, Continental Illinois National Bank and Trust company, First National bank and the Northern Trust company. The assessor explained that the quadrenniel realty assessment for the banks has not been completed and that the figures were released through an error by his office. The personal property assessment figures were correct, he said.

FINDS U. S. OWES BETHLEHEM FOR WARTIME SHIPS

Profiteering Claim Held Unfounded.

Philadelphia, Pa., Feb. 7.—(AP)—A court-appointed master found today that the federal government owes a war debt of $5,661,154 to the Bethlehem Shipbuilding Corporation, Ltd., and associated corporations, for building troop ships and transports. He recommended dismissal of the government's claim of $19,654,856 against the Bethlehem corporations.

C. M. SCHWAB.

This echo of wartime "profiteering" charges vindicated the corporations and their board chairman, Charles M. Schwab, who as general manager of the government's Emergency Fleet corporation had charge of the letting of contracts.

The findings of William C. Mason, Philadelphia attorney, who succeeded Owen J. Roberts as special master when the latter became an associate justice of the Supreme court, are subject to review by the federal District court.

How Contracts Were Made.

"The evidence shows, and the master finds," said the report, "that the Fleet corporation made the contracts with open eyes, although resenting the commercial attitude of Bethlehem and condemning Bethlehem for demanding 'its pound of flesh,' and did so because of a realization of the necessity of attaining an objective with the shipbuilding program which, without Bethlehem, might not be possible."

Speaking of the charges against Schwab, the master's report says:

"It is asserted by the Fleet corporation that in good morals, Bethlehem should not enjoy the full amount of the profits to be realized from these contracts because Charles M. Schwab deprived the American Shipbuilding corporation of somewhat similar profits, reducing them, by the exercise of his power as general manager of the Fleet corporation, to a profit of only 10 per cent of actual cost, and that Bethlehem should have been dealt with likewise.

Report Exonerates Schwab.

"The evidence, which is uncontradicted, shows that Mr. Schwab accepted the position of director general of the Fleet corporation at the request of the President of the United States on the condition that he would undertake it only if regulations and stipulations were made, as he stated, 'to relieve me of any possibility of doing business with my own concern.'

"The master finds as a fact that Charles M. Schwab had no responsibility as a representative of the Fleet corporation or of the United States of America in relation to the contracts between Bethlehem and the Fleet corporation and that there is no evidence to support the charge that the dual relationship of Charles M. Schwab imposes upon Bethlehem, in good morals, the duty to relinquish all profits from these contracts above 10 per cent of the actual cost of the ships."

Several Companies Involved.

The Bethlehem companies involved are the Bethlehem Steel corporation, Bethlehem Shipbuilding corporation, Ltd.; Union Iron Works company, Bethlehem Steel company, and the Fore River Shipbuilding corporation. The litigation started in March, 1925. The Bethlehem companies asked $8,800,000. The government's counter suit asked for nearly $20,000,000.

The government alleged "unconscionable profits" and charged that the companies committed a fraud upon the United States shipping board by submitting highly inflated figures of the "prospective costs" for the building of the ships and in that way obtained illegal profits.

Thirteen contracts were let to the Bethlehem companies. They were to get 10 per cent of the actual building costs. In addition, if the actual costs turned out to be less than the "prospective cost," the companies would get one-half the saving.

Report of Consolidated Oil Offer for Richfield Denied

Los Angeles, Cal., Feb. 7.—[Special.]—Richard W. Millar, secretary of the reorganization committee for Richfield Oil and Pan-American Petroleum properties, tonight denied that a formal offer had been made for the properties by the Consolidated Oil corporation. Millar's denial followed reports from New York that Consolidated contemplated absorption of the two California oil corporations, both of them long in receivership, through an exchange of Rio Grande oil stock. The latter is a Consolidated subsidiary.

Coal Group Gets Injunction Against Guffey Act Tax

Federal Judge William H. Holly yesterday issued a preliminary injunction enjoining federal officials from collecting the tax from the Peabody Coal company and seven other concerns under the provisions of the Guffey coal act. The companies alleged that numerous injunctions issued in other parts of the country had placed them at a competitive disadvantage and asked that the injunction remain in effect pending a decision of the act's constitutionality.

Ford's World Sales in 1935 Rise 51.6 Pct.

New York, Feb. 7. — [Special.] — World sales reported by dealers in Ford cars and trucks in 1935 amounted to 1,311,927 units, a gain of 446,826 units, or 51.6 per cent, over sales of 865,101 units in 1934.

This percentage of gain compares with improvement in sales of 38.3 per cent for General Motors and 41.1 per cent for Chrysler. Sales of the three companies jumped 43.2 per cent during the year, while total automobile production increased 45.7 per cent.

Comparison of Companies.

The following table gives the comparative figures of sales of trucks and passenger cars for the three companies:

	1935.	1934.
General Motors	1,715,688	1,240,447
Ford Motor	1,311,927	865,101
Chrysler	843,599	597,756
Total	3,871,214	2,703,304

Total production of automobiles in the United States and Canada has been reported at 4,182,491 for 1935. Sales of the three large companies amounted to 92.6 per cent of this, against 94.2 per cent in 1934, suggesting that some of the smaller companies are again lifting their outputs and edging in on the general market.

A breakdown of the Ford sales reveals the following:

	1935.	1934.	Pct. inc.
United States	1,065,002	677,179	57.5
Canada	31,620	19,222	64.5
Balance of world	215,305	168,700	27.6

Bulk of Grains in U. S.

This shows that the very substantial gains made in the United States accounted for the bulk of improvement for the company, although the percentage of gain was sharper in Canada.

Crams Reports, Inc., said today that production of passenger cars and trucks in the United States and Canada this week decreased sharply to a total of 69,876 units, compared to 85,790 for last week. A year ago this week production was 78,453 units. Production and retail deliveries, the report said, have been affected by the exceptionally cold weather.

DENY NEW PLAN FOR BURLINGTON, NORTHERN UNION

Reports current in New York yesterday that a merger plan for the Chicago, Burlington and Quincy, Northern Pacific, and Great Northern railroads had been revived, were denied last night by Ralph Budd, president of the Burlington.

While Budd admitted that in any consideration of consolidations such a merger would be given careful thought, he said no steps looking to a consolidation have been taken since the original plan for this move was dropped five years ago.

Northern Pacific and Great Northern jointly own the Burlington, which in turn controls the Colorado and Southern and has a 30 per cent interest in the Gulf, Mobile, and Northern.

Such a consolidation would create one trunk line extending from Chicago to the Pacific northwest and south to Mobile, New Orleans, and Galveston.

One unnamed official was quoted yesterday in New York as saying reports were current that the commerce commission would welcome a revival of merger plans.

RAIL APPLIANCE FIRM NET IS LESS; GAIN PREDICTED

General business conditions will continue to improve despite governmental hazards, and there will be substantial purchases of railway equipment during the next two or three years, A. C. Moore, president of the Chicago Railway Equipment company, manufacturers of railway appliances, said in the company's annual report issued yesterday. The report showed a net profit of $9,011 in 1935, compared with $61,290 in 1934.

Gross business of the company increased about 23 per cent over 1934, Moore said, but due to inadequate prices for some products, particularly in the foundry division, an adverse effect on earnings was experienced.

Chicago Group Purchases Tulsa, Okla., Bus System

Tulsa, Okla., Feb. 7.—(AP)—Roy Fitzgerald and associates of Chicago, today bought the Tulsa City bus system from the Union Transportation company. The purchase price was not revealed. D. W. Mille of Chicago will be in charge of operations of the company. Fitzgerald announced that 75 per cent of the equipment will be replaced by May 1.

UNSCRAMBLING the news omelette!

Every day news from all the world smashes its way into print. Today's sensation is elbowed into the shadows by tomorrow's. In the incessant shuffling inevitable to reading the day's news, many impressions get scrambled, some are missed entirely. To help you get the week's news straightened out, to see it in its proper sequence and significance, the Tribune every Sunday presents the "Review of the Week." Read this illustrated summary

TOMORROW IN THE CHICAGO TRIBUNE

STOCKS UNEVEN BUT UNDERTONE REMAINS FIRM

Profit Taking Sales Check Rise.

[Chicago Tribune Press Service.]

New York, Feb. 7.—Stocks closed the week's full trading sessions in a more subdued mood. Profit taking cut down the recent price accretions of a considerable list of current trading favorites and growing caution in the ranks of regular traders served to further reduce the turnover.

Closing prices were irregular with net advances and declines about evenly divided. Most of the preferred share section continued to face forward, a number of utilities closed at small net gains, and an assortment of specialties made further progress, but the main body of common issues found the going a bit heavy. The firm undertone of the list as a whole, however, was a source of encouragement to the constructive element, and the general tendency was to look upon the interruption of the advance as nothing more serious than a technical readjustment such as observers had been expecting for several days.

Other News Unimportant.

Such outside news as the market had cut little figure in calculations either way. Carloadings were somewhat better than had been expected and the figures were believed to have influenced some scattered buying in the carrier group.

Although automobile production was reported sharply lower in the week ended today, the Chrysler earnings report prompted some fresh buying in that motor favorite, boosting it another 2 points to a fresh high. Predictions of a gain in tonnage shipments for the United States Steel corporation when the report for January comes out next Monday helped to keep that old line pivotal firm.

Cuban American Sugar shares again attracted some brisk buying and tape watchers who have been wondering what caused the movement had their curiosity appeased somewhat by a news ticker story of oil drilling operations by Shell for Cuban American on sugar lands owned in Louisiana. The explanation seemed faulty to some because it is seldom that the mere drilling for oil inspires so much speculation except in fly-by-night concerns. However, buying orders for the shares continued to appear, carrying the price up to 11½ as against the 1936 low of 6¼.

Some of Strong Issues.

Other common stocks to effect a show of buoyancy were Coca Cola, Columbian Carbon, Eastman, Western Union, Caterpillar, Sharon Hoop, Morrell, American Steel Founderies, and Continental Can, their gains running from a half to more than 2 points.

Preferred issues to drive up 1 to 5 points included Phoenix, Cuban American, Engineers, General Steel, General Realty, Warner Brothers, Schulte, Kansas City Southern, and Burns Brothers.

Oil shares turned easier on cable reports quoting Sir Henri Deterding, Royal Dutch chairman, as predicting a slump in oil prices.

GENERAL CANDY EARNINGS SHOW GAIN OVER 1934

The General Candy corporation last night reported net profits of $177,431, or $1.65 a share on the class A stock, during 1935, compared with $132,178, or $1.23 a share, in 1934. President George H. Williamson predicted this year's business "will be at least as favorable as it was during last year."

Several bookkeeping changes have been made, including transfer of $177,387 from earned surplus to capital surplus and writing off goodwill, trade names, trade-marks, etc., formerly carried at $325,000, by a charge against capital surplus.

Notice of Redemption
of
West Penn Power Company
First Mortgage Gold Bonds, Series A, 5%

NOTICE IS HEREBY GIVEN, pursuant to the provisions of the First Mortgage, dated March 1, 1916, executed by WEST PENN POWER COMPANY to The Equitable Trust Company of New York, as Trustee (under which Mortgage The Chase National Bank of the City of New York is now successor Trustee), that the undersigned intends to redeem, and will redeem, on March 1, 1936, all of its First Mortgage Gold Bonds, Series A, 5%, issued and outstanding under said First Mortgage, at the principal amount thereof and accrued interest to March 1, 1936 and a premium of five per centum of the principal. Moneys sufficient to redeem all of said Bonds having been deposited with the successor Trustee, all of said Bonds will become due and payable on March 1, 1936, at the principal amount thereof, accrued interest and premium as aforesaid, and after said date such Bonds will cease to bear interest and to be entitled to the lien of said First Mortgage, and the coupons for interest maturing subsequent to said date will be void.

Bonds may be surrendered for payment and redemption at the office of The Chase National Bank of the City of New York, successor Trustee, No. 11 Broad Street, New York, N. Y., or at the office of Continental Illinois National Bank and Trust Company of Chicago, No. 231 S. LaSalle Street, Chicago, Ill., and should have attached all coupons maturing subsequent to March 1, 1936. Coupons maturing March 1, 1936, may be surrendered for payment at either of the aforesaid offices.

Holders of such Bonds and coupons may, at their election, surrender the same as aforesaid at any time prior to March 1, 1936, and thereupon will be entitled to receive the full amount (including premium and interest to March 1, 1936) payable as aforesaid with respect thereto.

Dated, January 31, 1936.

West Penn Power Company
By H. L. MITCHELL, President

MANGANESE ORE MEN SAY TARIF CUT MEANS RUIN

Urge Development of U.S. Resources for Defense.

Washington, D. C., Feb. 7.—[Special.]—The domestic producers of manganese ore, speaking through J. Carson Adkerson, president of the American Manganese Producing association, charged before the senate munitions investigating committee today that the industry is facing ruin largely as a result of a 50 per cent cut in the tarif provided in the reciprocal trade treaty recently negotiated with Brazil. The old tarif was about $12 a ton. The new rates, it was asserted, also apply to India and Russia, the other main foreign sources of manganese used by the American steel industry.

Prompt development of the nation's manganese resources to permit a quick war time expansion of steel manufacturing was urged before the committee as an essential of national safety.

Steel Men Object.

Representatives of the steel industry, agreeing that without manganese there can be no steel, nevertheless countered with argument that such a development would serve only to exhaust America's readily available supply, and result in a war time dependence upon imports.

Adkerson had testified that in the five years ended in 1928 American manganese ore, of a superior quality, was selling at $30 a ton delivered at Pittsburgh, while foreign ores were bringing $34.10 a ton. Despite the difference in price the U. S. Steel corporation, he said, continued to buy its principal supplies of manganese from foreign countries, mainly India, Russia, and Brazil.

"Can you tell us," Senator Clark asked Adkerson, "the reason, if any, the steel companies had for buying from foreign fields when the charges they paid were more than $4 in excess of the domestic price?"

Proposes Ore Reserve.

"We have been trying to find that out for a long time," Adkerson replied. "We feel there are ample domestic deposits to meet the American demand, provided proper mining equipment is installed and the old tarif rate of about $12 a ton is restored. Also we think the situation would be greatly aided if the war department established a reserve of manganese ore. Some time ago the war department favored such a reserve of 600,000 tons but more recently their position is that a reserve of 1,000,000 tons would be better, that being a reserve for two years."

When Adkerson concluded his testimony representatives of the United States and Bethlehem corporations were recalled. They declared the assertions of Adkerson could not be substantiated by facts.

WHAT STOCKS DID

TRIBUNE AVERAGES.

	High.	Low.	Close.	Net chge.
25 railways	37.44	36.92	37.06	—.06
25 industrials	203.45	201.64	202.16	—.42
50 stocks	120.44	119.28	119.61	—.24

	High.	Low.	Close.
50 stocks 1 year ago	84.85	83.70	84.65
50 stocks 2 years ago	95.77	92.39	93.73

DOW-JONES AVERAGES.

	High.	Low.	Close.	chge.
Industrials	151.67	149.50	150.17	—.69
Railroads	47.28	46.55	46.76	—.17
Utilities	32.98	32.36	32.61	...

ASSOCIATED PRESS AVERAGES.

	30 ind.	15 rails.	15 util.	Net 60 stk.
Net change	—.2	....	+.1	....
Friday	78.7	35.2	*48.9	60.4
Previous day	78.9	35.2	48.8	60.4
Month ago	75.9	31.9	45.9	57.4
Year ago	53.5	23.2	24.1	38.6
1936 high	78.9	35.2	48.9	60.4
1936 low	73.4	30.2	45.0	55.7
1935 high	76.3	31.2	44.7	56.1
1935 low	49.5	18.5	21.6	34.8
1932 low	17.5	8.7	23.9	16.9
1929 high	146.9	153.9	184.3	157.7
1927 low	51.6	95.3	61.8	61.8

*New 1936 high.

ISSUES TRADED.

	Fri.	Thur.
Advances	358	449
Declines	367	311
Unchanged	219	180
Total issues	944	940
New 1936 highs	138	180
New 1936 lows	10	4

CORPORATION EARNINGS

Net income reported yesterday:

	1935.	1934.
SIX MONTHS ENDED JULY 31.		
Lerner Strs	745,066	....
YEAR ENDED NOV. 30.		
Birmingham El	261,363	192,993
Car Pow & Lt	1,576,131	1,314,341
Houston Lt & Pow	2,330,674	2,310,341
Memphis P & Lt	1,083,895	826,735
N W Electric	372,823	106,085
Pa Pow & Lt	8,173,294	9,258,474
Superior W L & P	133,572	137,907
Tenn Pub Svc	162,348	294,522
Texas El Svc	1,131,523	1,222,891
Wash Wat Pow	2,213,925	1,778,282
YEAR ENDED DEC. 31.		
Am G & El	¶10,556,442	9,597,360
Brach & Sons	339,877	316,534
Cons Cigar	553,142	778,216
Eddy Paper	566,826	360,648
Empire Gas & El	*6,890	60,383
First Bk Stk Corp.	2,764,783	2,579,408
Formica Insulation	155,012	25,825
Hartford El Lt	2,542,699	2,502,666
Kresge S S	10,214,946	9,835,594
Lawrence P Cem	*71,418	93,626
N Y Auction	17,485	*33,327
N Y Central El	*137,515	*6,408
No Am Aviation	14,788	*1,037,357
P Lorillard	3,053,709	2,833,318
United Fruit	10,359,222	12,049,300
Youngs Sh & T	¶1,597,521	*2,665,119
Altorfer Bros	342,112	100,310
Chi Ry Equip	9,011	61,290
N Y Telephone	†32,593,812	†34,291,257

†Net operating income.

SALES. JANUARY.

	1936.	1..35
Kress S H	5,204,273	4,761,726
Murphy G C	2,003,071	1,803,350
Spiegel May Stern	1,457,489	1,260,469
Walgreen	4,744,590	4,698,603

*Net loss. ¶Preliminary.

METALS.

NEW YORK, Feb. 7.—(AP)—COPPER—Quiet; electrolytic spot and future, 9.25c per lb; export, 8.75c. TIN—Steady; spot and nearby, 47.75@47.87½c per lb; future, 45.87½@46.00c. IRON—Quiet, unchanged. LEAD—Steady; spot New York, 4.50@4.55c per lb; East St. Louis, 4.35c. ZINC—Dull; spot and future, 4.85c per lb. ALUMINUM—19.00@22.00c per lb. ANTIMONY—Spot, 12.87½c per lb. QUICKSILVER—$78.00@79.00 per flask of 76 lbs. STEEL—Prices were unchanged.

RAW SILKS.

NEW YORK, Feb. 7.—(AP)—Raw silk futures closed easy, 3½ to 5c lower; sales were 3,240 bales. March, $1.70 per lb; May, $1.70; July, $1.68, bid. Open market quotations [sixty day basis]: Shanghai steam filature 78 per cent seriplane, 20-22s,, $1.90, nominal; Canton double extra "A," 14-16s $1.37½, nominal; Japanese special crack double extra 81 per cent seriplane, 13-15s, $1.83½.

NEW YORK STOCK TRANSACTIONS

Friday, February 7, 1936.
Shares sold today..........2,567,590
Year ago..........587,260

Friday, February 7, 1936.
Total sales 1936 to date.......82,725,399
Total sales 1935 to date.......22,880,441

[The figure in brackets after name of stock is annual dividend rate.]

1936 High.	1936 Low.	Div. yld. pct.	Description, div. rate, $s—	Sales.	High.	Low.	Close.	Net chge.
			A					
73¾	68½	3.5	Acme Stl [2.50a]	1,400	73¾	69½	72¾+	3¼
12⅝	10⅞	0.8	Adams Exp [.10g]	2,900	12⅜	12⅜	12⅜—	¼
35¼	33⅝	5.9	Adams Millis [2]	100	34½	34½	34½	....
25	22⅛	2.6	Addressog [.60]	300	23	23	23 —	¼
21½	1⅛	...	Advance Rume	700	4	3¾	4	....
8½	7⅝	7.5	Affiliat Prod [.60]	900	7⅞	7⅝	7⅞+	⅛
194	168½	1.6	Air Reduc [3a]	400	192	191½	191½—	1½
3½	2	...	Air Way El Ap	1,000	3⅛	2⅞	2⅞—	⅜
17⅝	15⅛	3.8	Alaska Jun [.60a]	3,900	16½	16⅛	16⅛	....
4⅝	2¾	...	Alleghany	12,000	4½	4⅛	4⅛—	¼
28¼	12½	...	Do pfd xw	1,400	27	25⅛	26¼+	⅝
[illegible]								
			C					
6	4⅝	...	Con Laundries	1,500	6	5⅝	5⅝—	¼
15	11⅜	1.8	Con Oil [.25e]	15,800	14⅞	14¼	14¼—	¼
103⅝	101	4.8	Do $5 pfd [5]	100	103⅝	103⅝	103⅝+	⅛
11⅛	6⅞	...	Con R R Cuba pfd	1,100	10⅝	10¼	10⅝+	⅛
1⅝	⅞	...	Con Text	2,600	1⅝	1¼	1⅜—	⅛
23½	19⅝	...	Container Corp new	3,700	23	22	22 —	1
16⅞	10⅝	...	Cont Bak A	1,200	13⅞	13⅛	13¼—	⅛
2¼	1⅝	...	Do B	1,900	2	1⅝	1⅞—	⅛
77⅞	67¼	5.5	Do pfd [4]	200	73	72⅝	72⅝—	⅛
87⅞	73⅜	3.8	Con Can [3]	1,500	81	78⅝	79 +	⅛
20	18	5.8	Cont Dia Fib [1.05e]	1,000	19	18⅜	18⅞—	⅛
45⅞	41⅜	2.6	Cont Ins [1.20a]	2,000	45⅞	45	45⅝+	1⅝
3½	2¼	...	Cont Mot	8,200	3⅛	2⅞	2⅞—	⅛
38	33⅝	0.7	Cont Oil Del [.25g]	6,500	38	37⅛	37⅛+	⅜
69	63	4.7	Corn Exchange [3]	50	64⅛	64⅛	64⅛+	⅛
[illegible]								
90	87½	6.7	*Kendall pfd [6]	10	90	90	90 +	1½
34⅜	28⅜	2.4	Kennecott [.80]	5,700	34⅛	33⅝	33⅝+	⅛
21⅛	18⅞	0.6	Kimberly-Cl [.125g]	100	21	21	21	....
7⅞	5	...	Kinney G R	1,700	6¼	5⅝	6¼+	⅝
43	36½	...	Do pfd	580	41	39½	41 +	1½
25½	23⅛	4.0	Kresge S S [1]	4,000	24⅞	24⅝	24⅞+	⅜
28	26⅛	5.9	Kroger Groc [1.60]	1,000	26⅞	26⅝	26⅝	....
			L					
33⅞	22½	...	Laclede Gas	20	31	31	31 —	1
26⅝	22	7.7	Lambert [2]	5,300	26⅛	25¼	25⅞—	⅝
9	7⅛	...	Lane Bryant	100	9	9	9	....
15⅞	13⅛	3.3	Lee Rub & T [.50]	2,000	15⅜	15¼	15¼	....
19	15⅜	...	Lehigh Port C	100	18	18	18 —	⅝
4	2⅝	...	Lehigh Val C	9,600	4	3⅝	3⅝	....
[illegible]								
6⅛	4⅛	...	Reo Mot	19,000	6⅛	6	6⅛+	⅛
22⅛	18⅝	...	Republic Stl	10,000	22¼	21⅝	21⅞—	⅛
91½	86	...	Do cv pfd	300	89	89	89 —	2½
95	89	6.5	Do pfd A [6]	300	92	91⅝	91⅞—	⅛
16¼	13⅛	...	Revere C & Br	1,000	15⅞	15½	15⅝+	⅛
34	29¾	3.0	Reynolds Met [1]	600	33½	33¼	33¼	....
30⅜	28⅜	3.5	Reynolds Sp [1]	300	29⅝	29	29 —	½
65	60	4.6	Reynolds Tob [3]	20	65	65	65	....
58⅝	55¼	5.2	Do B [3]	2,000	58⅝	58⅛	58½+	⅛
30⅝	19⅝	...	Ritter Dent	1,500	28⅝	27½	28 —	1
37	32	2.1	Roan Ant C [.70e]	100	36	36	36 +	½
106½	98	0.9	Ruberoid [1a]	100	106	106	106 —	¼
9½	8	...	Rutland pfd	300	9⅜	9	9	....
			S					
[illegible]								
21¾	18⅜	...	White Mot	15,200	21⅞	20¾	20⅞	....
16	14⅜	2.4	White RMS [.35g]	300	15¾	15⅝	15¾—	⅛
5⅝	4½	...	White Sew Mach	1,800	5	4¾	5 +	¼
24½	17½	...	Do pfd	500	22⅜	21⅝	22⅜+	1
4⅝	2¾	...	Wilcox O & G	300	3⅞	3⅞	3⅞—	⅛
11	8¼	5.0	Wilson & Co [.50]	7,200	10⅛	9⅞	10	...
87	78	7.1	Do $6 pfd [6]	200	84¾	84¾	84¾	....
56⅝	52	4.4	*Woolworth [2.40]	3,700	55¾	54⅝	54⅞—	⅝
34	23½	...	Worth P & M	3,000	34	32	32¾+	1¼
74½	57	...	Do pfd A	510	74	71½	71½	....
62	47	...	Do pfd B	1,400	62	61	62 +	1½
71	62⅝	...	Wright Aero	20	64⅛	64⅛	64⅛—	1⅛
78⅞	77	3.9	Wrigley Jr [3a]	100	78½	78½	78½—	¼
16¼	8¾	...	Yell Trk & C	27,700	16⅛	15½	15⅝+	¼
110	83½	...	Do 7% pfd	370	110	108	109 +	3
48½	44⅝	6.4	Young S&W [3a]	800	47½	46⅞	46⅞—	⅞
48⅜	41¾	...	Youngst Sh & T	3,700	48	47½	47⅞+	⅝
15½	11⅛	...	Zenith Radio	3,100	15⅛	14¾	15 +	¼
9⅜	7¾	...	Zonite Prod	1,200	8½	8⅛	8⅜	....

Sales to 11 a. m., 680,000; to 12 noon, 1,220,000; to 1 p. m., 1,660,000; to 2 p. m., 1,910,000; total sales, 2,567,590.

*Ex dividend. †First sale since ex dividend date or dates. XR—Ex rights. a—Plus extras. b—Including extras. e—Paid last year. f—Payable in stock. g—Declared or paid so far this year. h—Cash or stock. k—Accumulated div. paid this year.

TRADE RESUMES ADVANCE AFTER CHECK BY COLD

Dun-Bradstreet Reports All Lines Improved.

New York, Feb. 7.—[Special.]—Progressive trade movements have been resumed after the retarding effects of severe weather, with all branches sharing uniformly in the advance, Dun & Bradstreet said today in its weekly trade review. Consumers' purchases of winter goods expanded for obvious reasons, which advanced retail distribution to the lead.

Spring buying at some wholesale centers was curtailed somewhat. Industrial operations were advanced moderately, with certain standard industrial indices enlarging their spread over the 1935 levels.

Varied Lines Show Gains.

Electric power output continued its climb, exceeding last year's production by 11.4 per cent. Steel mill operations gained slightly, but remain slightly below last year. Freight car loadings increased.

Preparations for recurrent zero weather and unusual seasonal clearance sales made great inroads into stocks of retailers. Increases in retail sales over the preceding week were not reported by all cities, as snow proved a handicap. Gains were general, however, over a year ago, the estimated average for the country being higher by 6 to 11 per cent. Largest increases occurred in the industrial districts.

Wholesale Markets Active.

Activity in the wholesale markets was at a high rate during the week as attempts were made to fill rush orders for men's overcoats, sweaters, fur garments, hardware, and electrical supplies.

"The most general depletion of winter stocks has placed retailers in an excellent position to increase their purchases of spring goods, as they now have larger funds of cash available for investment in inventories than at any comparative season in the last five years," the review added.

PRODUCE MARKETS

Fresh eggs were in fair demand yesterday with prices on graded lots ¼@½c per doz higher. Receipts were 5,850 cases. The butter market showed a firm undertone with receipts 10,401 tubs. New York reported the arrival of 134,000 lbs of Argentine and 11,500 lbs of Latvian butter. Live hens were unchanged to 2c lower and leghorn hens unchanged to 1c per lb lower. Receipts were 1 car and 20 trucks. Potatoes were in light supply, owing to limited arrivals from Wisconsin and central western points. Demand was good for Colorado and northern stock. Receipts were 88 cars, with 194 cars on team track.

WHOLESALE CREAMERY BUTTER PRICES.

	Chicago Whole milk.	Chicago Centralized.	New York.	Boston.	Philadelphia.
93 score	35¼	....	36¾	....	37¾
92 score	35	....	36¼	36¾	37¼
91 score	34½	....	35½	36	36¼
90 score	34¼	34¾	34¾	35½	35
89 score	33¾	33¾	....	....	....

WHOLESALE CHEESE PRICES.

	Chicago.	Boston.	New York.	Philadelphia.
Twins	.16-16¼	17¼-18	....	....
S. Dais.	.16½-16¾	17½-17¾	17-17½	17¼-17¾
Y. Am.	....	17¾-18	17½-17¾	....
Lghns	.16½-16¾	....	....	17¼-17¾

U. S. GOVERNMENT GRADED EGGS.

The local office of the United States department of agriculture report following prices in case lots per dozen paid by retailers, hotels, restaurants, and institutions:

U. S. extras [large]—White, loose..........34c
U. S. extras [large]—White, caronts..........35c

LIVE POULTRY—WHOLESALE.

Springs	24@25c	Hens	18@23½c
Broilers	23½@25c	Old roosters	17c
Leghorn Chickens	18c	Ducks	14@22½c
Turkeys	18@23c	Leg. hens	14@19c
Geese	12@18c		

FRESH EGGS.

Extra first, carlots	26¾c
Do. less than carlots	26¼c
Fresh firsts, carlots	26½c
Do. less than carlots	26c
Current receipts	25½c
Dirties	23c
Checks	20½c

VEAL CARCASSES.

50@60 lbs.	11@11½c	90@100 lbs.	14@15c
70@80 lbs.	12@13c	100@200 lbs.	16c

WHOLESALE DRESSED BEEF.

	Yearlings.	No. 1.	No. 2.	No. 3.
Ribs	22	26	23	10
Loins	28	35	31	12½
Rounds	15	13½	13	10½
Plates	11	11½	11	7½
Chucks	14	12½	12	9½

POTATOES.

Wisconsin, 100 lbs..........$1.12½@1.25
Colorado, McClurgs, 100 lbs.. 1.45 @1.65
Idaho russets, 100 lbs........ 1.85 @2.00

WISCONSIN CHEESE.

PLYMOUTH, Wis., Feb. 7.—[Special.]—CHEESE—Wisconsin exchange: 2,150 boxes of Wisconsin no squares, 100 twins, 14c per lb; 50 twins were not sold; 2,000 daisies, 14c; no double daisies; no Americas; no horns.

DIVIDENDS DECLARED

Stock, rate, period—	Payable.	Stock of record.
Chicago Corp pfd, 75c q	Mar 1	Feb 15
Chi Rivet & M, 37½c q	Mar 10	Feb 24
Do, 12½c ex	Mar 10	Feb 24
Cin N O & T P pf, $1.25 q	Mar 2	Feb 15
Crown Cork & S, 25c q	Mar 6	Feb 24
Daniel Reeves, 12½c q	Mar 14	Feb 29
Eddy Paper, 40c	Feb 29	Feb 14
East Util Assoc, 50c q	Feb 15	Feb 10
Gilbert A C, *87½c	Feb 25	Jan 18
Do, *87½c	Feb 25	Jan 18
Hazeltine Corp, 25c q	Mar 14	Feb 29
Do, 25c q	Mar 14	Feb 29
Houd-Hershey "A," 62½c q	Apr 1	Mar 20
Do "B," 37½c q	Apr 1	Mar 20
May D Strs, 50c	Mar 2	Feb 17
Murphy G C, 75c q	Mar 2	Feb 18
Shattuck Frank G, 12c	Mar 21	Mar 2
Timk Det Axle pfd, $1.75 q	Mar 2	Feb 20
Van Raalte, 25c	Mar 1	Feb 18

*On accumulations.

10,000 BOND BOXES—

dairy farm—raccoon coat—chop suey cooks—power shears—200-pound dance hall floor men—fur store—bronze mold chasers—rock and sand—these were subjects of want ads in yesterday's Chicago Tribune.

Hundreds of opportunities of many kinds are offered every day in the Tribune want ad section. Get the habit of reading them. Begin today.

REPUBLIC BANK'S RFC DEBT IS PUT AT $54,391,396

Claim Is Given Court in Stock Liability Suit.

The Reconstruction Finance corporation yesterday introduced court evidence to show that the Central Republic Trust company still owed $54,391,396 as of Jan. 15 on loans made by the RFC in 1932 which aggregated 90 millions.

George M. Letcher, RFC auditor in charge of field examination, offered the figures before Federal Judge James H. Wilkerson in the trial whereby the RFC seeks to collect $10,000,000 in stock liability from 3,000 Illinois shareholders of the Central Republic.

The old bank has paid a total of $49,283,517 on its obligations, Letcher testified. This includes $3,890,508 to Chicago banks and $45,393,009 to the RFC in principal and interest, indicating that $9,784,405 of the payments to the RFC have been charged to interest.

May Conclude Tuesday.

Letcher was on the stand when court adjourned yesterday and will continue his testimony when the trial is resumed Tuesday morning. The RFC expects to conclude its case Tuesday after showing that there were other unpaid creditors of the bank when the suit was filed against stockholders in November, 1934. This is necessary, it was pointed out, to show that a court of equity—before which the case is being tried—has jurisdiction.

RFC attorneys received a setback yesterday when they attempted to introduce evidence that the Central Republic Trust company [liquidating organization of the former Central Republic Bank and Trust company] was considered a banking institution by state authorities during the 1933 bank moratorium.

Stricken from Record.

A number of telegrams from State Auditor Edward J. Barrett, notifying the Central Republic of facts concerning the moratorium, were read and identified in an effort to show that the auditor considered it a going banking institution.

Judge Wilkerson ruled the evidence irrelevant and ordered it stricken from the record.

The RFC sought to introduce the evidence to injure contentions of defense lawyers that the Central Republic ceased doing a banking business Oct. 5, 1932, thereby making the final $50,000,000 advance illegal.

RALLY IN HOGS FOLLOWS BREAK ON BIG SUPPLY

A 10 to 20 cent break in the hog market early yesterday was followed by an expansion in demand and 5 to 10 cents of the initial losses were recovered. Final quotations were mostly 10 cents under the average of Wednesday. Supplies were larger at all leading packing centers, but the wholesale markets for fresh pork held up better than had been expected and this accounted for the later rally. The top was $10.45 and the average at $10.20 showed 15 cents decline, being 35 cents under the high day of the week and 10 cents higher than on last Friday and Saturday.

Sheep receipts were larger, but demand was good and prices ruled steady to 15 cents higher. Large local packers were aggressive buyers of top grades, paying up to $10.65.

Cattle receipts, estimated at 3,000 head, were augmented by a holdover of 2,000 or more from the preceding session. The market was in a demoralized condition and most of the supply of steers and hefers went over again last night unsold, many of them practically without bids. Those sold showed uneven but sharp declines compared with early in the week, with buyers and sellers as much as $1 apart.

Many good to choice kinds were locked up on bids under $9. Most buying was confined to the plainer classes under $7.50 to hold down live costs until the trade becomes more settled.

CHICAGO LIVE STOCK

HOGS.

Receipts, 16,000; shipments, 3,000.
Prices in dollars per 100 pounds:

Good to choice, 140@180	$10.25@10.45
Good to choice, 190@210	10.35@10.45
Good to choice, 220@250	10.15@10.45
Good to choice, 260@325	9.85@10.30
Good to choice, 350@400	9.70@ 9.85
Light packing sows, 270@350	9.25@ 9.50
Heavy packing sows, 350@550	9.10@ 9.35
Pigs, common to best	6.00@10.25

CATTLE.

Receipts, 3,000; shipments, 1,000.

Prime steers, 1,000@1,500	$12.00@13.00
Good to best, 700@1,000	8.00@12.75
Poor to best, 700@1,500	6.00@13.00
Low grade steers	4.75@ 5.75
Bulk of steers	6.50@ 8.50
Cows, choice to prime	6.85@ 7.50
Cows, good to choice	6.25@ 6.85
Cows, fair to good	5.50@ 6.25
Cows, common to fair	5.00@ 5.50
Canners and cutters	3.35@ 4.90
Hefers, yearlings, fair to best	6.65@10.25
Hefers, common to fair	5.00@ 6.65
Stockers and feeders	4.85@ 8.00
Calves, poor to best	5.00@13.00
Bulls, bologna, com. to choice	5.50@ 7.00
Bulls, beef and butchers, fair to best	6.15@ 7.65

SHEEP.

Receipts, 9,000; shipments, 2,000.

Native lambs, fair to best	$10.25@10.65
Native lambs, common to fair	9.50@10.25
Native buck lambs, fair to best	9.25@ 9.65
Native lambs, culls	8.00@ 9.50
Fed west. lambs, good to choice	10.40@10.65
Shorn lambs, good to choice	9.00@ 9.60
Feeding lambs, best grade	9.50@ 9.90
Ewes, light, good to choice	4.75@ 5.00
Ewes, light, fair to good	4.25@ 4.75
Ewes, culls to fair	2.50@ 4.25
Ewes, heavy, fair to best	3.75@ 4.25
Yearlings, wethers	5.75@ 9.75
Bucks	2.00@ 3.50

COMPARATIVE PRICES.

HOGS—Bulk of sales yesterday $10.00@10.40
One month ago 9.80@10.15
One year ago 10.25@10.50
Top yesterday, $10.45; average, $10.20.

Hog prices for a year ago include $2.25 processing tax. This tax ended Jan. 6, 1936, when it was declared unconstitutional by the Supreme court.

CATTLE—Bulk of sales yesterday $ 6.50@ 8.50
One month ago 7.75@ 9.75
One year ago 7.00@12.00
Top yesterday, $9.50; average, $7.50.

LAMBS—Bulk of sales yesterday $10.35@10.65
One month ago 10.25@10.75
One year ago 7.50@ 8.65
Top yesterday, $10.65; average, $10.50.

HIDE FUTURES.

NEW YORK, Feb. 7.—[Special.]—A fair commission house demand steadied the hide futures market today with the close unchanged to 5 points higher. Sales were 21 lots, or 840,000 lbs. Closing bids in cents per lb: March 11.32c, June 11.66c, September 11.98c, December 12.31c.

NEW YORK CURB TRANSACTIONS

Friday, February 7, 1936.

[illegible]

DOMESTIC BONDS.

[illegible]

FOREIGN BONDS.

[illegible]

†Officially listed on application by the corporation.

Other securities are admitted to dealing as "unlisted," on application of a regular member and approval of the listing committee and the board of governors.

In—Net dividend. xx—First sale since ex dividend date or dates. ur—Under rule. ww—With warants. xw—Without warants.

BOARD OF TRADE PLANS LONGER TRADING HOURS

Would Extend 5 Sessions of Week, Shorten One.

Trading hours on the Chicago Board of Trade will be changed March 1, when Chicago goes on eastern time, if recommendations made yesterday are approved by members of the exchange. The changes were proposed by a special committee, headed by C. D. Sturtevant, and will be voted on by members.

Under the proposed schedule trading in grain and provisions would begin fifteen minutes later than at present and close a half hour later on weekdays. The market session would open at 9:45 a. m. and end at 1:45 p. m. The present trading hours are 9:30 a. m. to 1:15 p. m. The opening hour on Saturday would also be advanced fifteen minutes, to 9:45 a. m., but the present closing time of noon would not be altered.

As a result of the proposed changes fifteen minutes would be added to the trading time on five days and fifteen minutes would be cut from the Saturday session, a net increase of one hour weekly.

The committee recommended that trading in cotton and securities be made to conform, as at present, with trading hours of the New York Cotton exchange and the New York Stock exchange. During the winter months, when Chicago and New York are on the same time basis, the markets would be open from 10 o'clock to 3 o'clock. In the summer months, when New York uses eastern daylight saving time, the trading here in cotton and securities would begin at 9 a. m. and end at 2 p. m.

CASH GRAIN

Official receipts of grain at Chicago Friday: Wheat, 1 car; corn, 80 cars; oats, 25 cars; rye, 4 cars; barley, 21 cars; soy beans, 4 cars. Range of cash grain prices per bushel in leading markets:

WHEAT.

	Chicago.	Kansas City.	St. Louis.
No. 2 red.	....	1.02@07¼	1.07¼
No. 2 hd.	....	1.08@08½	1.09½@10½
	Duluth.	Winnipeg.	Minneapolis.
No. 1 d.n.	1.27⅛@37⅛	82¼	1.27⅛@37⅛
No. 2 d.n.	1.23⅛@34⅛	80	1.23⅛@34⅛
No. 3 d.n.	1.16⅛@32⅛	76	1.16⅛@32⅛
No. 4 d.n.	1.10⅛@26⅛	73	1.10⅛@26⅛
		Toledo.	Omaha.
No. 2 red.	....	1.04@1.05	....
No. 2 hd.	....	....	1.02½@08½

CORN.

	Chicago.	Kansas City.	St. Louis.
No. 5 mx.	56	54 @57	56
No. 4 yel.	57½@59½	60 @61	60
No. 5 yel.	56 @57½	57 @57½	56 @58
No. 4 wh.	58 @59	61 @67	....
No. 5 wh.	55½@57½	56½@65¼	59½
S. grd.	51 @55	....	51 @54½
	Milwaukee.	Omaha.	Peoria.
No. 3 yel.	....	60	....
No. 4 yel.	....	59	56½
No. 5 yel.	....	54½@57	55 @56
No. 4 wh.	60	64	....

OATS.

	Chicago.	Kansas City.	Duluth.
No. 2 wh.	32½	29½@30½	....
No. 3 wh.	28 @31½	27 @29½	27 @28
No. 4 wh.	27 @27¼	....	....
	Milwaukee.	Omaha.	Minneapolis.
No. 3 wh.	26⅝	....	26⅝@30⅝
No. 4 wh.	....	25½	24⅝@29⅝
	Winnipeg.	Toledo.	Peoria.
No. 2 wh.	34¾	35½@36½	....
No. 3 wh.	29	....	28 @30

RYE, BARLEY, AND FLAX.

	Rye.	Barley.	Flax.
Chicago	....	60 @83	1.88½
Mil'kee	64	48 @85	
Minn'lis	.55½@57½	26 @73	1.81½@88½
Duluth	.56½@57	25½@60	1.82¾

SOY BEANS.

No. 2 yellow quoted nominally at 84c per bu, track Chicago.

COTTON TRADE RESTRICTED; PRICES CLOSE IRREGULAR

Interest in cotton remains decidedly restricted. Prices in leading markets held largely within a range of less than 5 points per pound [a point being equal to 1-100 cent]. The close in Chicago was 2 points higher to 3 points lower, and other markets were 6 points higher to 2 points lower. The trade continues to await further developments at Washington.

Spot cotton closed 10 points lower to 5 points higher, with New Orleans at 11.35 cents; Houston, 11.20 cents; Galveston, 11.10 cents, and New York, 11.65 cents per pound. Prices in cents per pound:

CHICAGO MARKET.

	High.	Low.	Close.	Prev. close.	Last year.
March	11.20	11.17	11.20	11.18	12.49
May	10.90	10.84	10.88	10.88	12.58
July	10.66	10.62	10.64	10.65	12.57
October	10.32	10.30	10.30	10.33	12.50
December	10.31	10.30	10.30	10.31	12.55

NEW ORLEANS MARKET.

	High.	Low.	Close.	Prev. close.	Last year.
March	11.08	11.04	11.07	11.09	12.40
May	10.75	10.72	10.74	10.73	12.46
July	10.54	10.51	10.53	10.53	12.48
October	10.24	10.20	10.21	10.22	12.40
December	10.24	10.23	10.23	10.23	12.45

NEW YORK MARKET.

	High.	Low.	Close.	Prev. close.	Last year.
March	11.14	11.06	11.14	11.08	12.42
May	10.81	10.74	10.79	10.77	12.46
July	10.57	10.51	10.55	10.55	12.46
October	10.26	10.20	10.26	10.23	12.39
December	10.26	10.20	10.26	10.24	12.47

BUTTER AND EGGS RISE, DUE TO FEAR OF MORE COLD

Expectations of a further decline in production of butter and eggs, incident to another cold wave, stimulated buying of futures on the Chicago Mercantile exchange yesterday. Butter advanced ⅜ cent to 32½ cents per pound for the February delivery. Eggs were ⅜ cent higher to ⅛ cent lower, the former on February fresh graded firsts, which closed at 22⅞ cents per dozen.

Arrivals of foreign butter continue to be reported at New York but have had little influence on the market of late. Eggs are reported as moving out of cold storage at a fairly good rate. Sales of butter were 72 cars and eggs 34 cars. Prices follow:

BUTTER.

Stor. stands—	Open.	High.	Low.	Close.	Prev. close.
February	32¼	32½	32¼	32½	32⅛
March	31⅛	31⅜	31⅛	31⅜	31

EGGS.

Refg. stands—	Open.	High.	Low.	Close.	Prev. close.
October	20⅞	20⅞	20¾	20¾	20⅞
Fresh grad. firsts—					
February	22⅝	22⅞	22½	22⅞	22½

BIDS AND OFFERS

WHEAT.

	Bids High.	Bids Low.	Bids Close.	Offers High.	Offers Low.	Offers Close.
May	.97⅞	.97¾	.97⅞	.98⅞	.98¾	.98⅞
July	.88¼	.88⅛	.88⅛	.89	.88⅞	.89
Sept.	.87½	.87½	.87½	.88	.88	.88
CORN.						
May	.60⅜	.60¼	.60¼	.60½	.60⅜	.60½
July	.60⅜	.60⅜	.60⅜	.....	.....	.....
RYE.						
May	.57½	.57⅜	.57⅜	.58¼	.58	.58¼
July	.55¾	.55¾	.55¾	.56½	.56½	.56½

LARD PRICES BREAK AS SPREADERS SELL; CORN-HOG RATIO WIDE

Selling of July lard against purchases of July corn has been under way in fair volume in the last few days by spreaders, who are said to be operating in the belief that the current unusually wide difference between prices of hogs and corn cannot be maintained indefinitly. Yesterday it took nearly 18 bushels of No. 5 grade of corn to equal the price of 100 pounds of hog, a ratio of 18 to 1.

Normally it is figured corn can be fed to hogs at a profit when the difference is 10 to 1. Usually it takes some time for conditions such as prevail at the present time to change materially, which is responsible for the operations being based on the July rather than the May deliveries of corn and lard.

All deliveries of lard futures sold at a new low for the season on the Chicago Board of Trade yesterday. While there was fair support from shorts, the close was at net losses of 10 to 12½ cents.

May lard showed a loss of $2.20 per 100 pounds at the bottom as compared with the high point last Sept. 20, when sales were made at $13.10. Trade on the whole was larger than recently. Clear bellies [salt pork] closed nominally 2½ cents lower.

Cash lard closed at $10.87, loose $10.45, leaf $10.50 and clear bellies at $14.62 per 100 pounds. Prices in dollars per 100 pounds:

Lard.

	High.	Low.	Close Feb. 7. 1936.	Close Feb. 6. 1936.	Close Feb. 8. 1935
March	$10.82	$10.80	$10.82	$10.95	.....
May	11.00	10.90	10.90	11.00	$13.27
July	10.92	10.75	10.80	10.90	13.40
Clear Bellies.					
May	14.45	14.45	14.45	14.47	16.47

GRAIN IN OTHER MARKETS

	Open.	High.	Low.	Close Feb.7. 1936.	Close Feb.6. 1936.	Close Feb.8. 1935.
March Wheat.						
†Lvp	93	93⅞	92½	92½	93	68⅞
May Wheat.						
K. C.	97¼	97⅛	95½	95¾	97	92⅝
Mpls	1.09⅛	1.09⅛	1.08	1.08⅛	1.09¼	1.03⅛
*Dul	1.03½	1.03½	1.01⅝	1.01⅝	1.03¾	1.19½
Wpg	86⅜	86⅜	84¾	85	86⅛	85⅝
Lvpl	92¾	92⅞	91⅜	91¾	92½	72¾
July Wheat.						
K. C.	86½	86⅝	85½	86	86¼	85
Mpls	1.03	1.03	1.02⅛	1.02⅞	1.03⅜	98⅜
*Dul	....	....	....	99¼	1.01	1.16¼
Wpg	87	87⅛	85½	85⅝	86⅞	82¼
Lvpl	94	94⅛	93¼	93¼	93⅝	75½
September Wheat.						
K. C.	85½	85⅝	84⅝	85⅛	85⅝	....
Mpls	....	....	....	92	92⅞	91⅜
October Wheat.						
Wpg	86¼	86⅛	84¾	85	86⅛	....
May Corn.						
K. C	60⅝	60⅝	60⅛	60¼	60¾	86
July Corn.						
K. C	61⅜	61⅜	61	61	61½	82
May Oats.						
Mpls	26⅞	26⅞	26⅝	26⅝	26⅝	50⅝
Wpg	32⅛	32⅛	31⅜	31⅜	32⅛	41
July Oats.						
Wpg	31⅜	31⅜	31¼	31¼	31½	40⅝
May Rye.						
Mpls	43⅛	53¼	52⅝	52½	53⅝	64
Dul	....	....	....	53½	54¼	64
Wpg	45½	45½	44⅝	44¾	45⅝	53⅛
July Rye.						
Wpg	46	46	45⅛	45½	46⅝	53⅞
May Feed Barley.						
Mpls	38	38	37⅝	37⅝	37⅞	70¼
Wpg	37⅝	37⅜	37	37⅛	37½	50
July Feed Barley.						
Wpg	38	38	37⅜	37⅜	38⅛	49⅜
May Flaxseed.						
Mpls	1.80½	1.81	1.80½	1.80½	1.80⅜	1.83⅛
Dul	1.82¾	1.82¾	1.82¾	1.82¾	1.82½	1.85½
Wpg	1.59	1.59	1.59	1.59	1.59⅞	1.45

*Durum. †Exchange. $5.02; Thursday, $5.02.

CHICAGO GRAIN PRICES

	Open.	High.	Low.	Close Feb.7. 1936.	Close Feb.6. 1936.	Close Feb.8. 1935.
WHEAT.						
May	.99⅜	99⅜	98⅛	98⅜	99¼	96⅝
July	.89½	89⅛	88¼	88⅛	89⅛	89
Sept.	.88½	88⅜	87⅜	87⅜	88⅛	87⅛
CORN.						
May	.60⅜	60⅜	60¼	60⅜	60⅜	84⅝
July	.60⅜	60⅞	60½	60⅜	60⅞	80
Sept.	.60⅞	60⅞	60½	60⅜	60⅞	76⅝
OATS.						
May	.28⅜	28⅜	28⅛	28⅛	28⅜	49⅞
July	.28⅛	28⅛	28	28	28⅛	43⅜
Sept.	27½	27½	27¼	27¼	27⅝	41
RYE.						
May	.58⅞	58⅞	57⅝	57⅞	58⅞	64⅛
July	.56¾	57	56	56	57⅛	64
Sept.	.57	57	56	56	57	64⅛
FEED BARLEY.						
May	.43½	43½	43½	43½	43½	74

MINNEAPOLIS FLOUR.

MINNEAPOLIS, Feb. 7.—(AP)—FLOUR—Prices were 15 cents lower today. Carload lots of Family patents were quoted at $6.95 @7.15 a barrel in 98 pound cotton sacks. Shipments were 26,802 brls. Pure bran was quoted at $15.25@15.50 and standard middlings at $15@15.50 per ton.

WHEAT IN U. S. FUNDS

Wheat prices per bu in leading markets reduced to United States funds at rates of exchange when they closed:

	Friday.	Thursday.
Chicago, May	$ .98⅜	$ .99¼
Winnipeg, May	.85¼	.86⅛
Liverpool, May	.91¾	.92½
*Do Russian	1.02¼	1.02¼
*Do Argentine	1.01⅝	1.01⅝
*Do No. 3 Manitoba	1.02⅞	1.02⅞
*Do French	.94⅛	.95⅜
Rotterdam, March	.93	.93
Buenos Aires, March	.91⅝	.91¾
Do May	.92⅝	.92¾

*Cash price.

OFFICIAL WEATHER FORECAST

The official forecast for today and tomorrow and yesterday's table of records follow:

Wisconsin—Snow, severe cold wave Saturday and Saturday night, with generally fair and continued cold Sunday.

Indiana—Snow in north and rain or snow in south beginning Saturday or Saturday night, followed by generally fair Sunday; severe cold wave Saturday night and Sunday, and beginning Saturday afternoon in west.

Ohio—Snow Saturday and Saturday night; Sunday fair, much colder.

Lower Michigan—Increasing cloudiness Saturday, followed by snow; slightly warmer in extreme southeast portion; severe cold wave Saturday night and Sunday, with local snows Sunday.

Upper Michigan—Snow Saturday and local snows Sunday; severe cold wave Saturday night and Sunday.

Missouri—Severe cold wave Saturday and Saturday night, and continued cold Sunday; snow Saturday, with generally fair Sunday.

Iowa—Cloudy and colder, with snow, severe cold wave in east and south Saturday; Sunday generally fair and continued cold.

Minnesota—Fair in northwest, local snows in east and south, colder, severe cold wave in extreme east and extreme south Saturday; Sunday generally fair and continued cold.

North Dakota—Generally fair with severe cold, and colder in extreme east Saturday; Sunday generally fair and continued cold.

South Dakota—Generally fair, with severe cold Saturday; Sunday fair and not quite so cold.

Nebraska—Generally fair Saturday, preceded by snow in extreme southeast, colder in east with severe cold wave in southeast Saturday; Sunday generally fair and not quite so cold.

Kansas—Generally fair Saturday and Sunday, preceded by local snows Saturday; colder in east, severe cold wave in southeast and extreme east Saturday; not quite so cold Sunday afternoon.

Place of observation. State of weather. Feb. 7, 1936, 7 p. m. Central standard time.	Direction of wind	Temp. 7 p. m.	Highest today	Lowest last night	Precipitation 24 hours
East central states—					
Alpena, cloudy	N.W.	12	16	—12	...
Cairo, cloudy	E.	36	38	22	.04
CHICAGO, clear	E.	22	24	13	...
Cincinnati, clear	E.	30	34	20	.01
Cleveland, clear	N.	18	18	12	...
Detroit, clear	E.	12	18	—2	...
Escanaba, cloudy	S.	6	10	—12	...
Evansville, clear	S.E.	36	40	22	.06
Fort Wayne, clear	E.	20	26	8	.01
Grand Rapids, clear	E.	16	22	2	...
Green Bay, snow	N.	6	6	—10	...
Indianapolis, clear	E.	32	34	14	...
Madison, cloudy	E.	8	14	—10	.01
Marquette, cloudy	N.	2	6	—10	...
Memphis, cloudy	S.E.	38	40	24	...
Milwaukee, cloudy	E.	24	22	—2	.02
Nashville, cloudy	N.E.	40	42	24	...
Peoria, clear	E.	26	30	—2	...
Sault Ste. Marie, cloudy	S.	4	14	—6	...
Springfield, Ill., cloudy	S.E.	30	34	8	...
La Crosse, Wis., cloudy	N.E.	8	10	—8	...
West central states—					
Bismarck, snow	N.W.	—18	—16	—24	.08
Charles City, cloudy	E.	10	12	—6	...
Concordia, cloudy	N.	2	40	0	...
Davenport, clear	E.	20	24	—2	...
Des Moines, cloudy	E.	14	14	—6	...
Devils Lake, snow	N.	—16	—16	—36	.02
Dodge City, cloudy	N.	4	44	18	...
Dubuque, clear	S.E.	12	16	—6	...
Duluth, cloudy	E.	0	4	—22	...
Huron, snow	N.W.	—12	—8	—36	.16
Kansas City, cloudy	S.E.	36	36	6	...
Keokuk, cloudy	E.	26	30	—4	...
Moorhead, snow	N.	—14	—12	—30	.02
North Platte, snow	N.	—12	4	—2	.02
Oklahoma City, clear	S.E.	44	50	26	...
Omaha, cloudy	N.W.	18	22	—6	...
Rapid City, cloudy	N.	—20	—16	—24	.09
Sioux City, cloudy	N.W.	—2	14	—14	.16
St. Louis, cloudy	S.E.	32	34	18	...
Minneapolis, snow	E.	2	2	—22	...
Springfield, Mo., cloudy	E.	30	36	14	...
Wichita, cloudy	S.E.	42	44	20	...
Williston, cloudy	N.	—18	—14	—20	.18
Eastern states—					
Albany, cloudy	N.	10	14	8	...
Atlanta, cloudy	N.W.	38	44	30	.47
Boston, cloudy	N.W.	16	18	12	...
Buffalo, clear	S.E.	14	18	6	.01
New York, cloudy	N.W.	18	22	18	.03
Oswego, clear	N.W.	12	12	10	.01
Philadelphia, cloudy	N.W.	20	22	16	.32
Pittsburgh, clear	N.W.	20	22	14	.24
Raleigh, clear	N.E.	28	32	24	1.26
Washington, clear	N.W.	20	22	18	1.00
Gulf states—					
Abilene, clear	S.	60	66	32	...
Amarillo, clear	S.W.	54	60	24	...
Brownsville, cloudy	E.	62	68	44	...
El Paso, clear	N.W.	58	62	20	...
Dallas, clear	S.E.	46	52	30	...
Jacksonville, cloudy	N.E.	46	52	38	.36
Miami, rain	N.E.	70	82	70	.12
Mobile, cloudy	N.	44	48	38	...
New Orleans, cloudy	N.E.	44	44	40	...
San Antonio, cloudy	S.E.	54	58	36	...
Shreveport, cloudy	S.E.	36	38	28	...
Tampa, clear	N.E.	58	64	56	.02
Vicksburg, cloudy	S.	36	38	30	...
Galveston, cloudy	E.	44	46	M	M
Mountain states—					
Boise, clear	N.W.	12	24	24	...
Cheyenne, snow	N.	—12	20	14	.28
Denver, snow	N.	—14	40	26	.10
Havre, clear	W.	—28	—24	—26	.02
Helena, clear	N.W.	—28	—24	—32	.02
Lander, cloudy	E.	—18	—12	—14	.12
Miles City, clear	N.W.	—22	—18	—18	.02
Phoenix, clear	N.	62	66	36	...
Pueblo, cloudy	M.	10	46	8	...
Salt Lake City, cloudy	N.W.	14	34	30	.20
Santa Fe, clear	W.	38	42	18	...
Yellowstone Pk., snow	S.E.	—26	—22	—24	.06
Pacific states—					
Fresno, clear	N.W.	56	58	38	...
Los Angeles, clear	S.W.	56	60	46	...
Portland, Ore., cloudy	E.	20	38	38	...
San Diego, clear	W.	58	60	46	...
San Francisco, clear	N.	54	54	46	...
Seattle, cloudy	S.E.	26	30	22	...
Spokane, clear	E.	0	0	—4	...
Walla Walla, clear	S.E.	2	8	6	.26
Canadian—					
Battleford, clear	W.	—28	—26	—34	...
Calgary, clear	S.E.	—26	—24	—36	...
Edmonton, clear		—32	—30	—50	...
Medicine Hat, clear	W.	—34	—28	—28	.04
Minnedosa, cloudy	N.E.	—16	—12	—40	...
Montreal, cloudy	N.W.	28	—4		...
Qu' Appelle, snow	N.W.	—24	—20	—30	.02
The Pas, clear		—18	—12	—24	...
Toronto, clear	N.W.	16	22	4	...
White River, cloudy	W.	—4	6	—34	...
Winnipeg, cloudy	N.W.	—18	—12	—36	...

WHEAT LOWER; TIRED HOLDERS SELL OUT LINES

Cold Wave Forecast Fails to Help Prices.

Persistent liquidation by tired holders of May wheat contracts carried the price of the nearby delivery down over 1 cent in leading North American markets yesterday. The Winnipeg price set a new low for the season, while on the Chicago Board of Trade the price was the lowest since Dec. 19.

Further selling of May wheat against purchases of the July option by spreaders narrowed the difference slightly in the early trading, but later the new crop months joined the general downward movement despite reports forecasting zero weather as far south as the Texas panhandle, while a dust storm was reported at Hutchinson, Kas.

Slight Rally Near Close.

Closing trades were slightly above the bottom, with losses of about 1 cent in the Chicago and Minneapolis markets, while Kansas City dropped ½ to 1¼ cents and Winnipeg 1⅛ to 1¼ cents per bushel.

Aside from the forecast for a return of subzero temperatures and apprehension that damage might be revealed later in the season, there was nothing in the day's developments to stimulate aggressive buying. The demand for cash wheat and flour was again of a hand to mouth character.

Closing prices on the May delivery of leading grains, with comparisons, follow:

	Yesterday.	Thursday.	Wk. ago.
Wheat	$0.98⅜	$0.99¼	$1.00
Corn	.60½	.60⅝	.60¼
Oats	.28½	.28⅝	.28⅝
Rye	.57⅞	.58⅞	.57⅛

Corn and Oats Dull.

Little interest was taken in corn and oats and final prices were fractionally lower in sympathy with wheat. Buying of corn against sales of lard by spreaders furnished part of the business in the July delivery of that grain. Rye declined about 1 cent and there was some closing of spreads between wheat and rye. Early in January May rye was selling about 48 cents per bushel under May wheat, while at the close yesterday the discount had narrowed to around 40 cents.

A Chicago Board of Trade membership was sold yesterday for $5,800 net to buyer, the transaction representing a decline of $250 from the preceding transfer of a seat on the exchange.

SUGAR

NEW YORK, Feb. 7.—(AP)—SUGAR—Raw was firm today and although spot prices remained unchanged at 3.30c per lb, shipment sugars advanced 5 points. The sales reported included 40,000 bags of Porto Ricos for April shipment late yesterday at 3.35c, while today 18,000 bags of Philippines sold for February-March shipment at 3.38c; 9,000 bags for February-March shipment at 3.40c, and 45,000 bags for April-May at 3.43c, all to operators. Futures were irregular. Near the close offerings increased and the market eased partially, with final prices unchanged to 1 point net higher. Sales were 8,900 tons.

Raw sugar prices in cents per pound:

	Open.	High.	Low.	Close.	Prev. close.
Jan.	2.16	2.18	2.16	2.18	2.17
March	2.39	2.39	2.37	2.39	2.37
May	2.41	2.41	2.38	2.39	2.39
July	2.40	2.43	2.40	2.42	2.39
Sept.	2.44	2.44	2.41	2.43	2.43

Refined was unchanged locally at 4.65c per lb for fine granulated for prompt shipment, but demand was light.

COFFEE

NEW YORK, Feb. 7.—(AP)—COFFEE—Was steady early today on trade buying, but prices later eased moderately under commission house liquidation owing to easier Brazilian cables.

Santos opened 3 to 4 points higher and closed 1 to 2 points lower. Sales were 8,000 bags. No. 7 opened unchanged to 4 points higher and closed 2 to 5 points lower. Sales were 5,000 bags.

Prices in cents per pound.

	Open.	High.	Low.	Close.	Prev. close.
March	5.25	5.25	5.21	5.21	5.25
May	5.37	5.37	5.37	5.37	5.40
July	5.55	5.55	5.51	5.51	5.53
Sept.	5.69	5.69	5.60	5.60	5.65
Dec.	5.72	5.72	5.70	5.70	5.75

Spot coffee steady. Santos 4s, 9⅝@9⅝c; Rio 7s, 7c. Cost and freight offers included Santos Bourbon 3s and 5s at 9.00@9.20c.

FIELD SEEDS

Timothy seed was quoted at $3.15@3.20 per 100 lbs for country run and $3.55@3.60 for fancy recleaned.

Prices quoted are for irregular country run lots, unless otherwise specified, per 100 lbs. Jobbers' prices to the retail trade are higher. Red clover, country run, $13.50@17.50; fancy recleaned, $18.50. Alsike, $17.00@20.00. Alfalfa—Utah, $14.00; Idaho, $14.25; affidavit Grimm, $17.00; sweet clover, country run, $3.60@4.10; red top, 90 to 95 per cent purity, $6.75@7.75.

TERMS OF SUBSCRIPTION OF THE TRIBUNE.

Orders for mail subscription must be accompanied by remittance to cover.

Rates in Illinois [outside Chicago] Indiana, Iowa, Michigan, and Wisconsin:

Daily without Sunday, one year, $5.00 six months, $2.50; three months, $1.25; two months, $1.00; one month, 50 cents.

Daily, with Sunday, one year, $12.50; six months, $6.25; three months, $3.15.

Sunday only, one year $7.50; one month, $1.00.

Rates of subscription in postal zones 3 and 4 [measured from Chicago], outside of Illinois, Indiana, Iowa, Michigan, and Wisconsin:

Daily, without Sunday, one year, $7.50; one month, $1.00

Sunday only, one year $7.50; one month, $1.00

Daily and Sunday, one year $15.00; one month $2.00.

Rates of subscription in zones 5, 6, 7, and 8 [measured from Chicago], Canada, Mexico, and foreign:

Daily, without Sunday one year $12.00; one month, $1.50.

Sunday only, one year $7.50; one month, $1.00.

Daily and Sunday, one year $19.50; one month, $2.50.

Give postoffice address in full, including county and state. Remit in express money order, draft, or in registered letter at our risk to The Tribune company, publishers, Tribune Square, Chicago.

We cannot be responsible for currency sent through the mail.

Persons wishing to take The Tribune by carrier may order it by postal card or telephone, Superior 0100. When delivery is irregular, make complaint.

All unsolicited manuscript, articles, letters, and pictures sent to The Tribune are sent at the owner's risk and The Tribune company expressly repudiates any liability or responsibility for their safe custody or return.

MEMBER OF THE ASSOCIATED PRESS.

The Associated Press is exclusively entitled to the use for publication of all news dispatches credited to it or not otherwise credited to this paper, and also to the local news published herein.

All rights of republication of special dispatches herein also are reserved.

SECONDARY RAILS AGAIN SET PACE IN BOND MARKET

Government Issues Sell Slightly Lower.

BOND AVERAGES

[Compiled by the Associated Press.]

	20 Rails	10 Indus.	10 Util.	10 Fgn.
Net change..	+.3	+.1	—.1	No
Friday	*92.5	*103.9	102.0	70.6
Prev day....	92.2	103.8	102.1	70.6
Month ago ..	89.2	103.0	100.7	70.0
Year ago ...	85.3	93.8	87.9	69.6
1936 high ..	92.2	103.8	102.1	71.4
1936 low ...	86.9	102.4	99.3	69.6
1935 high ..	87.8	102.2	99.8	70.4
1935 low ...	76.4	92.2	84.5	65.5
1932 low ...	45.8	40.0	64.6	42.2
1928 high ..	101.1	98.9	102.9	100.5

10 LOW-YIELD BONDS.

Friday	110.8	Previous day....	110.8
Month ago	110.6	Year ago	100.4
1936 high	111.0	1936 low	110.2
1935 high	110.7	1935 low	107.9
1928 high	104.4	1932 low	86.8

*New 1936 high.

[Chicago Tribune Press Service.]

New York, Feb. 7.—Second grade rail issues continued to set the pace in trading in bonds today and although the advance was not as vigorous as in recent sessions, the tone was generally strong. Many of the favorites were carried to new highs for the year, although in others there was enough profit taking to halt the upward movement.

A feature was the advance in Baldwin Locomotive 5s to a new high, accompanied by a sharp upturn in the 6s on the curb exchange on a large volume of trading. Equipment securities have been strong for several days.

Some Up Point or More.

Gains of a point or more were recorded also in Milwaukee General 4¾s and 4s, Manati Sugar 7½s, New England Railroad 5s, Port Arthur Canal 6s, Walworth 4s, and Warner 6s. There was a good demand again for some of the lower priced utility lines, particularly those on the curb.

United States government issues were extremely dull. Sales were only $590,000, and prices were slightly lower throughout the list. Most of the active issues moved within a range of only 1-32 to 1-16.

Foreign List Irregular.

Mixed trends prevailed in the market for foreign dollar loans, with the strength in Mexican issues featuring the group. Only minor fluctuations ruled in European government issues.

Transfers totaled $18,950,000, par value, against $20,148,000 on the preceding session.

RUBBER.

NEW YORK, Feb. 7.—(AP)—Crude rubber futures closed steady, 10 to 12 points higher. March, 15.42c per lb; May, 15.53c; July, 15.62@63.00c. Smoked ribbed spot closed 15.46c, nominal.

INVESTORS' GUIDE

If you wish information about investments or insurance write to The Tribune Investors' Guide. Inclose stamped, self-addressed envelope for reply. Answers of public interest are published, but inquirers' names are never revealed. Please do not ask for information on more than one company in each letter. Answers to inquiries are based on information which The Tribune believes reliable, fair, and unprejudiced, but The Tribune assumes no responsibility therefor.

Saturday, February 8, 1936.

[Copyright: 1936: By The Chicago Tribune.]

National Standard.

Investors' Guide: Please give me information concerning National Standard stock.—H. G.

Answer: The main business of National Standard company is the manufacture of wire braid for automobile tires. This is an integral part of the tire. A supplementary source of income is the manufacture of garage equipment.

Earnings have been comparatively stable over the last fourteen years. They have varied from a high of $795,000 [1926] to a low of $256,000 [1932]. Earnings in the last fiscal year, although sufficient to cover dividend requirements, dropped slightly under earnings of the previous year. This recession was due in part to use of smaller sized wheels by automobile manufacturers, slowing down of replacement business, and higher operating costs.

In the future, however, the company will not have to pay $70,000 to $80,000 a year to American Chain company as a license fee for patents. Payments for them have been completed.

Net income in the year ended Sept. 30, 1935, equaled $2.60 a share, against $2.68 a share, $1.91, $4.40, and $4.01 for the four preceding years.

On Sept. 30, 1935, cash assets of more than a million dollars compared with total current liabilities of $223,000. Working capital alone was equal to about $13 a share.

Capitalization is represented solely by 134,170 shares of no par stock. The stock pays regular dividends of 50 cents a quarter. It deserves a fairly good rating.

"True Value."

Investors' Guide: Would you be kind enough to let me know how the true value of a security is determined? Where can I get statistics showing losses, gains, etc., of the various stocks?—C. T.

Answer: The term value is not absolute—it is measured by opinion. One person may place one value on a stock and others different values, and none be entirely wrong. It is all a matter of estimates. Consequently there is no such thing as "true value" or "absolute value" because values are determined by opinions of individuals as to the future. No person can foresee what the future will bring.

Statistics and other information concerning corporations whose stocks are outstanding in the hands of the public can be obtained through Investors' Guide.

NEW YORK BOND TRANSACTIONS

Friday, February 7, 1936.

Total sales, par value........	$18,950,000	Total sales 1936 to date....	$575,563,000
Year ago....................	10,196,000	Total sales 1935 to date....	391,851,000

UNITED STATES GOVERNMENT BONDS.

Sales in thous.	Issue—	High.	Low.	Close.	Net chge.	Closing Bid.	Closing Asked.	Yield.	Close yr. ago.
1	U S Treasury 4¼s, 1947-'52	115.18	115.18	115.18	— .3	115.17	115.19	2.69	114.27
5	U S Treasury 3½s, 1943-'45	106.14	106.10	106.10	— .4	106.11	106.13	2.33	104.14
2	U S Treasury 4s, 1944-'54	111.12	111.10	111.10	— .4	111.10	111.14	2.55	110.10
2	U S Treasury 3¾s, 1946-'56	109.14	109.14	109.14	...	109.15	109.17	2.66	108.26
10	U S Treas 3⅜s, '40-'43, June	107.28	107.28	107.28	— .2	107.27	107.30	1.48	105.28
5	U S Treasury 3⅜s, 1943-'47	106.30	106.30	106.30	+ .4	106.30	107.2	2.32	105.28
50	U S Treas 3⅜s, 1941-'43 Mch	108.11	108.11	108.11	...	108.10	108.14	1.64	106.80
20	U S Treasury 3¼s, 1941	108.14	108.14	108.14	— .3	108.13	108.15	1.63	105.25
7	U S Treasury 3¼s, 1944-'46	106.4	106	106.1	— .4	106	106.2	2.43	104.12
21	U S Treasury 3s, 1946-'49	104.8	104.5	104.6	...	104.6	104.8	2.65	104.50
92	U S Treasury 3⅛s, 1949-'52	104.7	104.4	104.4	— .1	104.4	104.6	2.76	103.22
35	U S Treasury 3s, 1946-'48	103.16	103.13	103.13	— .3	103.12	103.15	2.62	102.22
8	U S Treasury 3s, 1951-'55	103.6	103.4	103.6	— .2	103.5	103.6	2.75	103.40
26	U S Treasury 2⅞s, 1955-'60	100.16	100.14	100.15	— .1	100.13	100.14	2.85	......
66	U S Treasury 2¾s, 1945-'47	101.19	101.16	101.16	— .3	101.16	101.17	2.57	......
2	Federal Farm Mtg 3s, 1947	102.2	102.2	102.2	— .3	102.2	102.5	2.62	100.28
24	Federal Farm Mtg 3s, 1949	101.16	101.15	101.15	— .2	101.14	101.16	2.80	100.27
19	Home Own Loan 3s A, 1952	101.7	101.4	101.7	— .1	101.5	101.7	2.83	100.30
126	Home Own Loan 2¾s, '39-'49	100	99.30	100	— .2	99.31	100	2.74	98.30
21	Home Own L 2¼s G, '42-'44	99.28	99.25	99.27	— .1	99.26	99.27	2.25	......

UNITED STATES TREASURY CERTIFICATES.

[Quoted by C. F. Childs & Co.]

Issue—	*Bid.	*Asked.	Yield.
559 Notes, series C 2⅞s, April 15, 1936	100.20	100.28	—23-64
686 Notes, series E 1⅛s, June 15, 1936	100.19	100.24	—17-64
364 Notes, series A 3¼s, Aug. 1, 1936	101.26	101.28	—21-64
514 Notes, series D 1½s, Sept. 15, 1936	101.2	101.4	—15-64
357 Notes, series B 2¾s, Dec. 15, 1936	102.17	102.19	—17-64
428 Notes, series C 3s, Feb. 15, 1937	103.1	103.4	— 3-64
502 Notes, series B 3s, April 15, 1937	103.16	103.18	— 1-32
817 Notes, series A 3¼s, Sept. 15, 1937	105	105.2	.07
276 Notes, series A 2⅝s, Feb. 1, 1938	104.19	104.21	.26
455 Notes, series C 3s, March 15, 1938	105.14	105.16	.36
618 Notes, series B 2⅞s, June 15, 1938	105.14	105.16	.51
596 Notes, series D 2½s, Sept. 15, 1938	104.21	104.23	.66
940 Notes, series C 1⅛s, March 15, 1939	101.19	101.21	.96
1,293 Notes, series A 2⅛s, June 15, 1939	103.15	103.17	1.05
526 Notes, series B 1⅝s, Dec. 15, 1939	100.27	100.29	1.13
1,378 Notes, series A 1⅝s, March 15, 1940	101.14	101.16	1.25
738 Notes, series B 1½s, June 15, 1940	100.27	100.29	1.28
737 Notes, series C 1½s, Dec. 15, 1940	100.19	100.21	1.36

United States treasury 183 day discount bills were quoted yesterday at bid prices to yield .25 per cent; no asked price. *Fractional parts of quotations are in 32ds of 1 point.

Sales, thous.	Issue	High.	Low.	Close.	Net chge.
10	IllBellTel3½s'70B	106¼	106	106	....
3	Ill Cen 6½s '36	102	102	102	....
5	do rfg 5s '55	97½	97¼	97¼	— ¼
40	do 4¾s '66	75	73⅛	74⅝	+ 1⅛
15	do rfg 4s '55	87½	87	87	— ⅜
48	do col tr 4s '52	86	86	86	+ ⅞
73	do col tr 4s '53	77½	76½	77½	+ 1
3	IllCenOmaha3s'51	80	80	80	+ 3
1	IllCenStL 3½s '51	88	88	88	....
55	ICCSLNO 5s'63A	82⅝	82	82¼	+ ¼
26	do 4½s '63	79	78½	79	+ 1
[illegible]	[illegible]	[illegible]	[illegible]	[illegible]	[illegible]

Sales, thous.	Issue	High.	Low.	Close.	Net chge.
4	N L&O P 5s '55A	107⅝	107⅝	107⅝	— ⅛
40	Niag Sh 5½s '50	102	101½	101¾	+ ¼
2	Norf&Sou 5s '41	59	59	59	....
22	do 5s '61A	21	20¼	20½	— ½
19	N Am Co 5s '61	104⅝	104	104⅝	+ ½
3	NAmEd 5½s '63	103½	103¼	103¼	— 1
14	do 5s '57A	104	103	104	+ 1
3	do 5s '69C	104⅛	104⅛	104⅛	— ⅛
39	NorPac 6s 2047	109⅝	109⅝	109⅝	....
50	do 5s 2047C	104½	104½	104½	— ¼
5	do 5s 2047D	104½	104	104	....
[illegible]	[illegible]	[illegible]	[illegible]	[illegible]	[illegible]

FOREIGN.

Sales, thous.	Issue	High.	Low.	Close.	Net chge.
[illegible]	[illegible]	[illegible]	[illegible]	[illegible]	[illegible]
4	do 8s '36	27¼	27	27	— ¼
1	do 7s '56	20½	20½	20½	+ ¼
2	do 7s '40	87½	87½	87½	— ½
1	do 6s '68	18	18	18	....
6	SaxPbWk 6½s'51	32⅝	32⅝	32⅝	....
1	SaxStM I 6½s'46	32¼	32¼	32¼	— ⅛
5	SerbsCtsSl 8s62	27¼	27¼	27¼	....
1	SilesiaProv 7s'58	68¾	68¾	68¾	— ¼
1	Sydney 5½s '55	101	101	101	....
3	TaiwElP 5½s'71	82⅝	82⅝	82⅝	....
2	TohoElPw 7s'55	96	96	96	+ 1
1	TokioCity 5½s'61	81½	81½	81½	— ½
12	TokioElLt 6s'53	84⅝	84	84	+ ⅜
3	Trondh 5½s '57	100¾	100¾	100¾	— ⅛
1	TyrHyElP 7½s'55	89¼	89¼	89¼	+ 1⅛
5	UnterP&L 6s53	32⅝	32⅝	32⅝	+ ⅛
6	Uruguay 6s '60	45⅞	45¼	45¼	— ¼
5	do 6s '64	45½	45⅜	45⅜	— ⅛
1	ViennaCity 6s'52	94½	94½	94½	+ ¾
2	WarsawCity 7s'58	69	69	69	— ¼
2	Yokohama 6s'61	88	88	88	+ 1½

xin—Ex interest. ct—Certificates.

U. S. TREASURY

[Chicago Tribune Press Service.]

WASHINGTON, D. C., Feb. 7.—The following is a statement of the condition of the United States treasury on Feb. 5, 1936:

Income to date this year...	$ 2,174,900,000
Income to date last year...	2,107,800,000
Increase	67,100,000
Army	176,600,000
Navy	226,500,000
Veterans' costs to date	443,800,000
Agricultural aid	579,000,000
Relief	854,200,000
Public works and work relief	817,400,000
Aid to home owners	98,900,000
Deficit this year	2,198,000,000
Deficit last year	2,044,600,000
Increase	153,400,000
Balance general fund today	1,930,700,000
Balance previous day	1,946,300,000
Decrease	15,600,000
Public debt this date	30,507,900,000

INVESTING COMPANIES

	Bid.	Ask.		Bid.	Ask.
AmBusShr	1.17	1.28	QuarIncSh	1.53	1.68
Cent S Tr	28.72	30.88	RepTrSh	12.20	12.70
Corp Trust	2.72	....	Sel Am Sh	3.50	....
Do A A	2.51	....	Do Inc	1.55	1.69
Do AA m	3.13	....	Sel Cum Sh	9.00	....
CumulTrSh	5.54	....	Sel Inc Sh	4.80	....
DiversTrB	10½	....	STrask Fd	19.69	20.94
Do Tr C	4.40	4.75	StateSInv	93.32	....
Do D	6.60	7.30	SupAmTA	3.69	....
Div Shrs	1.63	1.75	Do A A	2.53	....
FundInvI	22.26	24.36	Do B	3.89	....
FundTShA	5.74	6.38	Do B B	2.53	....
Do B	5.46	....	Do C	7.18	....
Incor Inv	21.91	23.56	Do D	7.18	....
InvFdAm	1.05	1.15	Sup Shrs	1.66	1.81
Md Fund	18.97	20.51	Tr Fd Shs	4.45	4.65
MassInvT	25.33	27.53	TrStdInvC	2.84	....
NationWS	4.62	4.72	Do D	2.79	....
Do vtc	1.67	1.84	TrAmBkB	1.06	1.18
NYBkTrSh	3.50	....	Tr Ind Sh	1.38	1.53
NAmBdTct	82⅝	86⅝	TrNYBkSh	1.55	1.74
NAmTrSh	2.56	....	USEL-PA	19.25	19.75
Do 1955	3.25	....	Do B	2.97	3.07
Do 1956	3.21	....	Do vtc	1.13	1.20
Do 1958	3.25	....			

THEATER TO PAY BONDS IN FULL, PLUS INTEREST

Evanston Reorganization Has Unique Result.

BY AL CHASE.

Owners of first mortgage bonds against the Park theater, 817-19 Chicago avenue, Evanston, were notified yesterday that for every $500 bond they will receive $589.19. This record high for recent bond reorganizations will be made after payment of all fees, costs, and expenses of every sort, it was announced by Herman C. Nagel of Sanders, Childs, Bobb & Wescott, who handled the legal details of the reorganization. The $89.19 over the face value of the bond is accrued interest since December, 1932.

In addition holders of interest coupons of a face value of $17.50, which were not paid immediately prior to default, will also be entitled to the sum of $19.34.

Liquidation Completed Recently.

The liquidation of the property, through the consummation of foreclosure proceedings, was recently completed. The original $40,000 bond issue was underwritten in 1924 by the Evanston Bond and Mortgage company against the small theater property in Evanston. At the time of default a principal balance of $30,000 remained unpaid.

Distribution of cash will be made through the trustee, the State Bank and Trust company of Evanston, by the bondholders' committee composed of James L. Makemson, Warren S. Williams and George H. Tomlinson, who also are bondholders.

Engineering Building Payment.

Payment of a sixth dividend to holders of stock trust certificates issued in the reorganization of the 24 story Engineering Building at Wacker and Wells was voted yesterday by the directors of the new company, the Wacker Wells Building corporation. The dividend, which is on a semi-annual basis, will be payable March 16 to holders of record March 6 in the amount of 60 cents a share.

According to Dayton Keith, chairman of the committee acting on defaulted American Bond and Mortgage company issues and one of the stock trustees, a total of approximately $101,600 with this payment will have been distributed as dividends since reorganization.

MONEY AND EXCHANGE

Money rates are quoted by Chicago banks as follows: Customers' commercial loans, 3½@5%, nominal; collateral loans, 4@5%, nominal; brokers' loans, 1½@2½%, nominal; bankers' acceptances, 60-90 days, ⅛@3/16%; 120 days, ¼@5/16%; 150-180 days, ½@⅝%.

NEW YORK MONEY MARKET.

NEW YORK, Feb. 7.—(AP)—Call money steady; ¾% all day; prime commercial paper, ¾%; time loans steady; 60 days-6 months, 1% offered; bankers' acceptances unchanged; rediscount rate, New York Reserve bank, 1½%. Bar silver quiet and unchanged at 44¾c per ounce.

FOREIGN MONEY MARKETS.

LONDON, Feb. 7.—(AP)—Money ½%. Discount rates, short bills, 9/16@⅝%; three month bills, 9/16%. Bar gold declined 3½ pence to 140s 7½d [United States equivalent $35.26]. Bar silver firm, ⅛ higher at 19 5/16d [United States equivalent 44.15 cents].

PARIS, Feb. 7.—(AP)—3% rentes 71f 40c; 4½% rentes, 79.15. Exchange on London, 74.96. The dollar was quoted at 14.94¾.

FOREIGN EXCHANGE.

[Quotations are in American cents.]

	Feb.7.	Feb.6.	Wk.ago.	Yr.ago.
London	502.25	501.75	500.50	488.00
Paris	6.69½	6.69⅝	6.68¼	6.57
Italy	8.06	8.06	8.05	8.47½
Belgium	17.07	17.07	17.08	23.25
Switz'l'd	33.10	33.08	32.95	32.25
Holland	68.79	68.76	67.70	67.30
Denmark	22.43	22.41	22.35	21.80
Sweden	25.90	25.88	25.80	25.17
Norway	25.23	25.21	25.15	24.53
Spain	13.89	13.87	13.84	13.61½
Germany	40.79	40.79	40.70	40.00
†Do	24.75	24.75	23.75	......
‡Do	23.00	23.00	22.00	......
Austria	*19.08	*19.08	18.85	18.80
Poland	19.15	19.15	19.05	18.85
Greece	.96	.96	.95	.94
Rumania	.82	.80	.80	1.01
Jugo-Sla	2.33	2.33	2.32	2.28
Czechsl	4.20½	4.20½	4.19	4.17
Finland	2.23	2.23	2.21½	2.17
Canada	100.18¾	100.12½	100.18¾	99.91
Argentina	27.90	27.95	27.75	25.90
Brazil	*8.59	*8.59	8.59	8.15
Hongkong	33.10	33.10	33.00	43.90
Shanghai	30.30	30.30	29.22	35.60
Japan	29.29	29.26	29.25	28.55
India	37.95	37.90	37.85	37.05
Chile	5.25	5.25	5.25	5.00
Singapore	58.90	58.85	58.70	57.40
Hungary	*29.90	*29.85	29.80	29.75
Mexico	27.85	27.85	27.85	27.82

*Nominal. †Registered tourist. ‡Registered commercial.

BANK STOCKS

CHICAGO.

	Yesterday Bid.	Yesterday Ask.	Thursday Bid.	Thursday Ask.
American National	205	215	205	215
Central Republic Co.	19½	20½	20	21
Chicago Title	174	179	173	177
City National Bank	98	102	97	100
Continental Illinois	134½	136½	133	135
Cont. Ill. C B. I.	.35	.45	.35	.45
First National	256	260	256	260
Harris Trust	345	360	345	360
Harris Hall	47½	49	47½	48½
Mercantile Trust	150	160	150	160
Merchandise Bank	170	180	170	180
National Blvd.	165	180	165	180
National Bldrs.	35	40	35	40
Northern Trust	630	640	630	640
Personal Loan	130	140	130	140
Terminal National	24	26	24	26

NEW YORK.

	Bid.	Ask.		Bid.	Ask.
Bk of Man.	30	32	First Nt B	47¾	49¾
Bankers T.	64	66	First Natl.	1905	1945
Brooklyn	123	128	Guaranty	295	300
Cen Han.	114½	117½	Irving Tr.	17	18
Chase Nat.	39	41	Manfrs Tr.	46	48
Chemical	55½	57½	Natl City	36	38
Comm'cial	172	178	N Y Trust	120	123
Cont'l	18¾	20¼	Public	42	44
Corn Exch	63¾	64¾	Title G&T	13¼	14¼
Empire Tr.	23	24	U S Tr.	2080	2130
Fifth Ave.	1025	1055			

CHICAGO CURB STOCKS.

	Sales.	High.	Low.	Close.	Prev. close.
*Bliss&La Inc	610	25	24¾	25	24¾
*CampGM Inc	200	4¼	4¼	4¼	4⅜
*EngBrCo clA	350	58c	58c	58c	58c
*FFehr Br Co	250	80c	80c	80c	85c
*HeidelbBr Co	50	60c	60c	60c	60c
*Mpls Br Co.	150	4½	4⅜	4⅜	4½
*Muel Br Co.	50	64c	64c	64c	64c
*Pad Coop Co	350	28c	28c	28c	31c
*Sterl Br Inc	150	5¼	5¼	5¼	5¼
WillysOver Co	1,150	15c	14c	15c	15c

Total sales, 3,310 shares.

*Listed on formal application of the company.

BOARD OF TRADE STOCKS.

	Sales.	High.	Low.	Close.	Prev close
CentlivreBr A	100	3⅛	3⅛	3⅛	3⅛
El Bd & Sh.	90	18⅝	18⅝	18⅝	18⅞
T M NortonBr	1,950	1⅝	1½	1⅝	1½

Total sales, 2,140 shares

SILVER FUTURES.

MONTREAL, Feb. 7.—(AP)—SILVER Futures closed firmer, 55 points higher. Sales were 4 contracts. Prices in cents per ounce.

Sales.		High.	Low.	Close.
2	February	44.80	44.80	44.80
2	May	44.80	44.80	44.80

CHICAGO STOCKS

Friday, February 7, 1936.

Shares sold today..............	214,000	Total sales 1936 to date.......	3,431,000
Year ago.......................	23,000	Total sales 1935 to date.......	781,000

1936 High.	1936 Low.	Div. yld. pct.	Bid.	Asked.	Description, div. rate, $—	Sales.	High.	Low.	Close.	Net chge.
102	97⅛	2.0	101½	102½	Abbot Lab [2a]	70	102	101	102	+ 1½
7¼	5¾	...	7¼	7½	Advance Alum	200	7⅜	7⅜	7⅜	— ⅛
15⅝	13½	...	15¼	15½	Allied Prod	200	15½	15¼	15½	....
24½	21	7.3	23½	24	Do A	800	24⅛	23⅞	23⅞	+ ⅜
31	25¼	...	28	30	Am Pub Svc pfd	50	28½	28½	28½	+ ½
7⅜	4⅞	...	6½	6¾	Armour & Co	1,150	6¾	6½	6⅝	....
5⅞	4⅝	...	5½	5⅝	Asbestos Mfg	900	5⅝	5⅜	5⅝	+ ⅜
32	27¼	2.5	31	32	Assoc Invest [.80a]	700	32	31¾	31¾	+ ¼
9⅜	8¾	...	9½	9¾	Autom Prod	1,800	9⅜	9¼	9¾	+ ½
¼	⅛	...	....	....	Do rts cash	5,300	⅛	⅛	⅛	....
3½	2¾	...	3	4½	Autom Wash cv pfd	100	3	3	3	— ½
24¾	21⅞	4.2	23⅞	24	Bendix Av [1]	1,000	24¼	23⅜	24	+ ¾
8½	7⅛	...	7¾	8	Berghoff Brew	150	8	7⅜	7⅜	....
6⅛	3	...	5½	6	Binks Mfg	50	6	6	6	....
73½	64	2.8	72	72½	Borg-Warner [2]	1,150	73½	72	72½	+ ½
29	27⅝	7.1	28	28½	Brown F&W A [2]	50	28¼	28¼	28¼	+ ¼
31¼	26⅞	2.7	29⅞	30½	Do B [.80e]	150	30	30	30	....
15⅜	13	...	13¾	14¼	Bruce E L	50	14	14	14	....
9⅛	7⅝	...	9	9⅛	Butler Bros	2,050	9¼	9	9	— ⅛
5	1⅛	...	4¼	4⅝	Canal Construct	120	4⅝	4¼	4⅝	....
42½	38¼	4.9	40¾	41½	Castle A M [2]	100	40¾	40½	40¾	+ ¼
66	57	...	65	67	Cen Ill P S pfd [1k]	70	66	64⅝	65	— 1
1⅛	1	...	1⅜	1⅝	Cen Ill Sec	1,000	1½	1⅜	1½	....
18	16	3.5	15½	17	Do pfd [.60]	200	16⅝	16⅝	16⅝	....
[illegible]	[illegible]	[illegible]	[illegible]	[illegible]	[illegible]	[illegible]	[illegible]	[illegible]	[illegible]	[illegible]
5⅝	3⅜	...	4½	5¼	Do pfd	200	5	5	5	— ¼
24	15¾	2.2	22⅝	23	Viking Pump [.50e]	150	22¾	22¾	22¾	— ⅜
19½	17⅞	7.9	19¼	19½	Vortex Cup [1.50]	350	19½	19¼	19¼	....
37	33½	6.9	36⅜	36¾	Do A [2.50]	150	36⅜	36⅜	36⅜	+ ⅛
6¾	5¼	...	5⅝	5⅞	Wahl Co	700	5⅞	5¼	5⅞	+ ⅛
34⅞	32	6.1	33¼	33½	Walgreen [2]	250	33½	33¼	33½	+ ¼
12¾	10⅛	4.2	11⅞	12¼	Will Oil-O-Mat [.50e]	700	12⅜	11⅞	11⅞	— ¼
8¼	5⅛	...	6⅜	6¾	Wisc Bankshrs	850	6½	6¼	6¼	— ¼
3¼	2¼	...	2⅞	3⅛	Yates Mach	150	3	3	3	....
15½	11	...	14¾	15	Zenith Rad	1,050	15⅛	14¾	15	+ ¼

a—Also extra or extras. e—Paid last year. g—Declared or paid so far this year. h—Cash or stock. k—Accumulated dividend paid this year.

BONDS.

1936 High.	1936 Low.	Sales.	Issue—	High.	Low.	Close.	Net chge.
37⅝	37⅝	1,000	La Salle St Bldg 5½s '58	37⅝	37⅝	37⅝	+ 6⅝

FRUITS AND VEGETABLES

Wholesale prices for less than car lots in Chicago as reported by the bureau of agricultural economics:

Apples, bu Michigan	$ .65	to 1.35
Beans, string, bu, Florida	1.50	to 2.50
Broccoli, pony crate, California	1.25	to 1.75
Brussels sprouts, ½ drum, Cal.	2.00	to 2.25
Cabbage, old, 100 lbs	1.25	to 1.50
Do, new, crate, Texas	1.75	to 1.85
Carrots, bu, washed	.40	to .50
Do, new, crate, California	2.25	to 2.85
Cauliflower, crate, California	1.30	to 1.50
Celery, 10 inch crates, Florida	2.75	to 3.50
Cucumbers, bu, Cuba	2.00	to 3.50
Egg plant, 1½ bu crate, Fla	2.00	to 3.00
Leek, buch, Illinois-Michigan	.05	to .15
Lettuce, head, crate	2.25	to 2.65
Do, leaf, 10 lb basket	.40	to .60
Onions, 50 lb sack, western	1.00	to 1.25
Do, Illinois-Indiana-Mich	.75	to 1.00
Parsley, ½ crate, Texas	1.00	to 1.10
Parsnips, bu, washed	.35	to .50
Peas, bu hamper, California	2.00	to 3.50
Peppers, 1½ bu crate, Florida	2.00	to 4.50
Potatoes, new, bu, Florida	1.90	to 2.25
Radishes, crate, Texas	.75	to 1.50
Rutabagas, 50 lb sack		.70
Spinach, bu, Texas	.75	to 1.25
Sweet potatoes, bu, Halls	.85	to .90
Strawberries, pint, Florida	.14½	to .17
Tomatoes, lug box, Florida	1.25	to 2.50
Turnips, crate, Texas	1.50	to 2.25

COMMODITY PRICES

NEW YORK, Feb. 7.—The Associated Press wholesale price index of 35 commodities today declined to 76.77; the previous day it was 76.98, a week ago 76.87, a month ago 76.78, and a year ago 77.72.

RANGE OF RECENT YEARS.

	1936.	1935.	1934.	1933.
High	77.54	78.68	74.94	69.23
Low	76.28	71.84	61.53	41.44

[1926 average equals 100.]

NAVAL STORES.

SAVANNAH, Ga., Feb. 7.—(AP)—TURPENTINE—Firm. 44¾c per gal; sales were 7 casks; receipts, 9; no shipments; stock, 45,387. ROSIN—Firm. No sales. Receipts were 54 brls; shipments, 421; stock, 81,773. Quote: B, $3.50 per brl; D, $3.75; E, $3.90; F, $4.15; G, $4.25; H, $4.30@4.35; I, $4.35; K and M, $4.50; N, $4.55; WG, $4.90; WW and X $5.55.

COTTONSEED OIL.

NEW YORK, Feb. 7.—(AP)—COTTONSEED OIL—Bleachable declined 3 to 5 points early under liquidation, but rallied on increased covering and buying by houses with southern connections. Final prices were 1 to 6 points net higher. Sales were 279 contracts. Bleachable spot nominal. March closed 9.99c per lb; May, 10.02c; July, 10.02c; September, 9.92c.

FREIGHT SPURTS; DUE CHIEFLY TO COAL LOADINGS

Freight trafic on the railroads last week rose contraseasonally over the preceding week, reached a new high for 1936 and established a five year seasonal peak for the tenth straight week, according to figures released yesterday by the Association of American Railroads. Coal loadings accounted for most of the rise.

The total of 621,839 during the week ended Feb. 1 was 37,148 cars, or 6.4 per cent above the preceding week, 24,878 cars, or 4.2 per cent higher than the corresponding week of last year, and 56,438 cars, or 10 per cent above two years ago.

Coal Loadings Soar.

Last week's total was the highest since the first week of last December, and the sharp gain more than offset the decline in the preceding week when unfavorable weather conditions hampered shipping.

The growing demand for coal during the cold wave and efforts to rush shipments brought a jump of nearly 27,000 cars of coal over the preceding week. Coke and ore also rose, but miscellaneous freight did not measure up to expectations, showing a less than seasonal expansion.

Comparisons by Classes.

The totals for various classifications of freight hauled last week are as follows:

	Total.	Rise over— Prv. wk.	Rise over— Yr. ago.
Miscellaneous	210,679	2,653	174
Merchandise	148,690	4,509	*5,109
Coal	174,389	26,839	19,047
Grain	30,575	1,435	4,626
Live stock	11,795	*739	*2,352
Forest products	28,638	332	4,252
Ore	5,383	101	1,934
Coke	11,690	2,018	2,306

*Decrease.

Totals for recent weeks were:

Week ended—	1935.	1934.	1933.
Dec. 7	637,133	551,485	541,992
Dec. 14	615,237	580,202	559,419
Dec. 21	599,534	548,478	531,464
Dec. 28	466,679	425,404	454,765
	1936.	1935.	1934.
Jan. 4	541,894	497,274	500,813
Jan. 14	615,028	553,518	557,266
Jan. 18	611,408	562,826	561,902
Jan. 25	584,691	555,528	563,100
Feb. 1	621,839	596,961	565,401

WANT AD - INDEX -

	Page.	Col.
Announcements	29	8
Apartments—See To Rent.		
Auction Sales	28	6
Automobiles—		
Used Automobiles—For Sale	29	1
Trucks	29	7
Wanted	29	6
Loans	29	6
Tires	29	6
Credits	29	6
Trailers	29	6
Barter and Exchange	28	6
Bar and Store Fixtures	28	6
Board and Lodging	28	1
Boats, Yachts, etc	27	6
Business Opportunities—		
Businesses for Sale	28	8
Partnerships and Investments	28	8
Concessions, Locations and Leases	28	8
Business Service	28	8
Wanted	28	8
Business Personals	27	7
Business Directory	27	6
Cemeteries	22	8
Clothing, Furs, etc	28	6
Coal and Wood	29	7
Collections	28	6
Dancing Schools	29	6
Death Notices	22	7
Dogs, Cats, Birds, Poultry, etc	27	6
Dressmaking and Millinery Schools	27	6
Employment Agencies—Men	27	3
Employment Agencies—Women	27	5
Help Wanted—Men	27	2
Help Wanted—Women	27	4
Hotels and Apartment Hotels	28	1
Home Furnishings	29	8
Home Furnishings Wanted	29	7
Household Appliances	29	7
Instruction	29	7
Jewelry, Watches, Etc	28	6
Legal Notices	29	7
Loans—Personal and Business	28	7
Lost and Found	27	7
Machinery and Equipment	29	8
Mortgages [See Real Estate Loans]	28	5
Moving, Storage [See Business Direc.]	27	6
Mattresses [See Home Furnishings]	29	8
Musical and Dramatic	28	6
Musical Instruments	28	8
Office Furniture and Devices	28	6
Personal	27	7
Pianos [See Musical Instruments]	28	8
Piano Tuning [See Bus. Direc.]	27	6
Printing Machinery and Supplies	27	1
Radios, Supplies and Service	27	7
Real Estate—		
Apartment Buildings	28	4
Business Property	28	4
Houses	28	4
Vacant	28	4
Oak Park, Austin	28	4
Southern Properties and Resorts	28	5
Suburban	28	4
Other Cities	28	5
Resorts	28	5
Farm Lands	10	1
Industrial Property	28	4
Wanted	28	5
For Exchange	28	5
Loans, Mortgages	28	5
Sewing Machines	27	6
Situations Wanted	27	2
Stocks and Bonds	28	6
Store and Bar Fixtures	28	6
To Rent—		
Rooms	27	8
Houses	28	1
Apartments	2[illegible]	1
Apartments and Rooms to Share	2[illegible]	1
Furnished Apartments	2[illegible]	3
Stores	2[illegible]	3
Southern Properties and Resorts	2[illegible]	5
Offices and Shops	2[illegible]	3
Industrial Property	2[illegible]	1
Travel	2[illegible]	7
Trade Schools—Men	2[illegible]	4
Trade Schools—Women	[illegible]	5
Typewriters and Supplies	[illegible]	6
Wanted—To Buy	[illegible]	8
Offices, Stores, and Lofts	2[illegible]	1

Box Number Ads

Reply by phone as well as by letter may be made to any Tribune want ad with a box number as an address, except Help Wanted advertisments. Call SUPerior 0100—Local 257. Your name, address and phone number will be placed at once in the box of the advertiser.

$100.00 Reward

will be paid by the Tribune for information leading to the arrest and conviction of any one obtaining money fraudulently through Want Ads published in its columns.

Ad Writing Assistance

The Tribune maintains an expert ad writing department to help you word your want ad to secure the best results. There is no charge for this service.

Convenience

A Want Ad-Viser is as near to you as your telephone. If you have a telephone, your ad will be charged to you. If not, or if you prefer, a Tribune man will call at your home or office.

24-Hour Service

Tribune Want Ad-Visers are on duty 24 hours a day, every day of the year, to receive Want Ads by telephone or at the Want Ad Store, 1 South Dearborn. The Want Ad Store in Tribune Tower is open daily until 10 p. m., Sunday until 5 p. m.

Call SUPerior 0100—Want Ad-Viser or Want Ad Offices

Tribune Tower · 1 South Dearborn

PRINTING MACHINERY AND SUPPLIES.

WANTED—6X9 IN. HAND PRESS. TYPE. 1418 N. Talman, 1st floor rear., aft. 7 p.m.

SITUATIONS WANTED—MEN.

Bookkeepers and Clerks.

ACCT.—BOOKS KEPT, OPENED, CLOSED, part time; INCOME TAX, finan. statmts., systems, audits; 25 yrs.' exp. Hyde Pk. 6536.

ACCT.-BKPR.—YOUNG, EXP.; JUST A good man out of a job. Key. 1747.

MAN—EXP. SHIPPING, REC., STOCK RM., packing. Address M 72, Tribune.

YNG. MARR. SHIP OR STOCK RM. WK. Wife sick; need job. Address O 146, Tribune.

Accountants and Auditors.

ACCOUNTANT—TAX COUNSEL, AUDITS, cost acctg., financ. statmts.; new systems; 15 yrs. own clientele; progressive, highly educated; refs. personal integrity and ability. Part or full time. Address N 373, Tribune.

YG. MAN—COL. TRAIN.; ACCTG.-BKKG.-type; g. off.; ex. ref.; mod. sal. Humb.4032

ACCT.-BKPR.-CASH.—10 YRS.' EXP.; CAP.; avail. now. Walton trained. Reas. Spa. 6177.

Executives and Managers.

JUNIOR PERSONNEL AND DEPT. STORE mgr. Now employed. Available two weeks after notice. Best reference. Age 30. Address E M 20, Tribune.

ENGR.—ELECT. MAINT.; SPECIAL CIRcuits and appar., convyrs., batteries, welding and cutting; ref. Address N 429, Tribune.

SALES MGR.—HIGH TYPE; EXEC. ABILity; go-getter rec. Address N 375, Tribune

Professions and Trades.

ADV. MAN—12 YRS.' AGCY. RET. MFG. exp.; exc. record; all, part time. Nev. 7098.

BEAUTY OPER.—MALE; 1 YR. ACTUAL exp.; sal. no obj. Address S C 364, Tribune.

CARPENTER — A-1; CAN DO PLUMB., plast., paint. Palisade 8369.

CARPENTER—REPAIR, REMODEL HOMES, stores, offices 17 yrs. Juniper 4684.

DRAFTSMAN—MECH. DESIGN.; 18 YRS.' exp. shop prac. Address O 159, Tribune.

EXP. MECH. ENG., 27—I HAVE TRAIN., abil., intell., but no opportunity. Can you offer one? Address N 215, Tribune.

INTERTYPE, LINO., M. O., JOB COMP.; 25 yrs.; ref. Address O 52, Tribune.

PHYSICIAN AND SURGEON—10 YRS. ASsociated with medical directing, safety, indust. medicine and surgery, etc. Active, reli., Gentile. Address N 372, Tribune.

RADIO SERVICE MAN—23; H. S. GRAD.; 3 yrs.' pract. exp.; any rad. wk. Sun.6042.

STATIONARY ENG.—MAINT., 17 YRS. EXP., plumb., st. fitt. and elec. work. Rep. 7933.

WATCHMAKER—REFERENCE OR TRADE work, 25 yrs.' experience. Albany 0422.

WILLING TO START AT BOTTOM FOR ASsured future in air cond. firm. Salary unimportant. 24, married, college grad. Will attend night school or any suggested classes. Kenwood 0125 after 6 p. m.

Salesmen.

SALESMAN—SUCCESSFUL SALES RECORD as dist. mgr. during last 10 years with one company. Will travel. No door to door prop. cons. Address N 596, Tribune.

Clubs, Hotels, and Restaurants.

CHEF—EXPERT IN AMERICAN, FRENCH Italian cooking for high class clubs, cabarets, cafes. Fai. 7760, apt. 315.

Janitors and Porters.

EX-SERVICE MAN—LGE. FAM. TO SUPport; 11 yrs. gen. maint. Pen. 3911.

NIGHT PORTER—COL.; IN ANY PLACE; age 45; honest; rel.; good ref. Eng. 2568.

Stenographers, Typists, Etc.

STENO.-BKPR.-CLK.—SOME EXP.; WILL start at small salary. Bou. 0968.

STENO.-TYPIST—H. S. GRAD.; NEAT; FULL or part time. Graceland 7364.

Miscellaneous.

FILLING STATION ATTENDANT, GREASer—24; expd.; wants work, days, 6 to 3. Reasonable. Address N 489, Tribune.

YOUNG MAN—COLLEGE TRAINED. WILL work without pay to learn business. Address O 162, Tribune.

YOUNG COLLEGE GRADUATE—SOME EXperience. Carson, Kenwood 3425.

YOUNG MAN—COLL. ED., BKKPNG. EXP., des. work; gd. refs. Sal. no obj. Tri. 7625.

EXPERT IN FIGURES—MANAGE OFFC., all gen. work. Address N 427, Tribune.

WILL DO ANYTHING—H. S. GRAD.; HON. Marr.; age 27; exp. driver. Rock. 4679.

MATERIAL OR PRODUCTION CLK.—HI. schl. grad., 5 yrs.' exp. Will sell. Arm.7509.

HAVE LATE CHEV.—DRIVE SALESMAN. Want any work. Fairfax 9415, Apt. 205.

MAN—AGE 59, DESIRES WK. AS WATCHman, porter, hseman. Ph. Plaza 3681.

SITUATIONS WANTED—WOMEN.

Bookkeepers and Clerks.

BKKPR.—FULL CHG.; ALL STATEMTS.—Conf. secy. Gd. corp. Exp. Shel. 8804, R.441.

NORMAL GRAD.—STATISTICIAN, FILING. No typ. 3 yrs. Libby-McNeill. Sou. Sh. 2726.

Professions and Trades.

BEAU. OP.—BURNHAM. GRAD.; WILL WK. for exp.; pref N. S. Address M 91, Tribune.

Domestics and Cooks.

GIRL—GEN. HSWK.; 5 YRS.' EXP.; REFS.; $8-$10 wk. Miss Testolin, 241 W. 112th-pl.

HSWK.—GEN.; COL.; A1 COOK; RELI.; good ref.; home nights. Drexel 8158.

HSWK.—GEN.; GIRL; REFS.; 5 YRS.' EXP.; $12 week. Stewart 9032.

HOUSEWORK OR COOK—COL.; A1 REF.; reliable; stay or go. Atlantic 1162.

Couples.

AMER. CPLE.—36, PROT., EXP., RESPONsible. Well qual. Robinson. Del. 9823.

Housekeepers and Caretakers.

HSKPR.—41; SWED.; EXC. COOK; CAP. comp. chge.; pos. with hi. class fam.; $15-$18 wk.; 7 yrs. present pos.; change necessary; best refs. Longbeach 3095.

HSKPR.—38; GD. COOK; EXC. MGR.; HAVE girl 8. Address N 322, Tribune.

Nurses and Governesses.

NURSEMAID—EXP. COLLEGE GRAD. A1 reference; $10 wk. Ravenswood 0467.

PRAC. NURSE—MID. AGE. GD. COOK OR cook in institution. Ph. Midway 6499.

Clubs, Hotels, and Restaurants.

CATERESS ASST.—IN CLUB, HOTEL, OR priv.; exp.; refs. Address N 332, Tribune.

Stenographers, Typists, Etc.

A HIGHLY EFFIC. STENO.-SECY.—6 YRS. legal exp. in one office. Kedzie 1596.

A1 STENOGRAPHER-SECRETARY—OFFICE detail and bkkpg., varied exp. Dor. 4869.

DO YOU NEED A GOOD EXP. STENO., Typ., Recep.? Mod. sal. Mansfield 7045.

SECY.—CAN TAKE SH. HAND, GEN. OFF. det. Reader-companion; rel., eff., well educ. What have you to offer? Holl. 6689.

STENO.-BKKPR.-TYP.—H.S. GRAD.; GOOD refs. $8 start. Address N 502, Tribune.

STENO.-GEN. OFF.-SWBD.—7 YRS.' ADV. exper.; exc. refs. Loop ofc. Cicero 411-J.

STENO.-SECY.—EXP., EFFICIENT, INITIAtive, exc ref. Address N 329, Tribune.

STENO.—H. S. AND B. C. GRAD.; EXP. Will start at small sal. Bou. 0967.

STENO.-GEN OFFICE WORK; NEAT, CAP. experienced. Berkshire 4750.

TYPIST—GEN'L OFFICE, 5 YRS.' EXP., ambitious, reliable, $12. Irving 6408.

YNG. MAR. WOMAN—EXPER. AND CPBLE. in steno. and rec. wrk.; des. full or part time emp.; gd. ref. Address M 90, Tribune.

Miscellaneous.

COMPANION—23; ATTRAC.; COLL. EDU.; good reader, card player; secy. Can travel; A-1 ref. C. A. 364 Tribune.

HELP WANTED—MEN.

The Tribune does not knowingly accept Help Wanted advertisments which misrepresent the nature or terms of employment, or advertisments for Sales Help which do not indicate the type of product or service to be sold and the form of compensation. Report any misrepresentations or requests for a cash bond, deposit, or investment for samples not stated in the advertisment to the Tribune, Superior 0100, Local 328 (for complaints only).

Stores and Offices.

EXPERIENCED GENTILE READY-TO-wear buyer and manager. Must be aggressive and have good background. Store located close to Chicago. Address E L 48, Tribune.

GROC. AND MEAT MKT. CLK., 25-30 YRS. Must be exp. in both. State age, exp. and salary. Address X K 328, Tribune.

SHOE SALESMEN—STEADY AND EXTRA. Excellent salary to those who qualify. MALING BROS., 6320 S. Halsted-st.

UNUSUAL POSITION OPEN FOR HIGH grade alert Protestant, approx. 25 to 30, stenog., bkpg.; splendid opportunity for advancement; by fast growing machinery mfg. concern. Present employees aware this adv. State age, experience, ambitions, nationality, salary to start. Address E L 49, Tribune.

Executives and Managers.

OPPORTUNITY FOR WIDE AWAKE, EXperienced man to manage cut-rate auto accessory and replacement parts store. No investment required. Salary and commission to right party. State full qualifications, references, and salary expected in first letter. Write c.o. P. O. Box 053, Denver, Colo.

Credit Clothing Managers.

Experienced for out of town. Good salary and comm. Phone Hammond, Ind., 1614 all day Sunday.

HELP WANTED—MEN.

Executives and Managers.

SALES MANAGERS.

COMMERCIAL REFRIGERATION AND AIR CONDITIONING.

We require several experienced men to head up sales department of recently appointed distributors and dealers in several cities near Chicago. Real opportunities for right men. Salary and percentage if qualified. Write with complete details of experience.

KELVINATOR CORP.,

830 Rush-st. Chicago.

MANAGER — EXPERIENCED; POPULAR price Ladies' Ready to Wear in Midwest; single man, with chain store experience essential. Reply, stating Age, Experience, and Salary desired. Address E M 11, Tribune

Professions and Trades.

ACETYLENE WELDER—A-1.; CONS. LATHE exp. Address T H 443, Tribune.

ARCHITECTURAL DRAFTSMAN—WANTED, capable of doing air brush work. State experience. Address E M 17, Tribune.

ARTIST—WE WISH TO ADD ANOTHER topnotch mechanical photo retoucher. Please write or phone Mr. Roberts for appt. Roberts Studio, 549 W. Randolph-st.

AUTOMOBILE GENERATOR AND STARTer rebuilder; must be experienced on bench work; salary $22.50 per week; state age, reference and telephone number. ADDRESS T P 545, TRIBUNE.

CASTERS—A1 SLUSH MOLD. NO OTHERS need reply. Good pay; steady job. Address X J 301, Tribune.

CHASER—A-1 BRONZE MOLD. STEADY job. Address X J 323, Tribune.

DRAFTSMAN AND TOOL AND DIE DEsigner, familiar with sheet metal manufacture. State age and experience in reply. ADDRESS X H 587, TRIBUNE.

FOREMAN, A-1 GEAR CUTTER—TO TAKE full charge of Gear Cutting Machine Department. Address E M 12, Tribune.

LAMP FINISHER — EXPERIENCED; FOR Enameled and Old English Bases. Bruce Mack Lamp Co., Louisville, Ky.

MECHANICAL ENGR.—YNG.; PRACTICAL; must be good draftsman. State age, exp., refs., salary expected for recognition. ADDRESS X K 371, TRIBUNE.

MECHANIC—A-1, ON PERCENTAGE BASIS. My Garage, 4830 N. Pulaski-rd.

OPERATOR AND SETTER—FOR B. & S. automatic screw machine. Must be experienced. Address T H 444, Tribune.

Photo Engraver-Camera Men

Several experienced journeymen. Must be able to make first class negatives fast; steady job; open shop; night work. Give full details. No others need reply. ADDRESS T P 544, TRIBUNE.

THE TRIBUNE OFFERS SPECIAL LOW rates to persons who advertise for positions. For further information and assistance in writing an advertisment stop at Want Ad Office, Madison and Dearborn-sts., or in the lobby of Tribune Tower.

Clubs, Hotels, and Restaurants.

COOK—WHT.; SM. KITCHEN; TAKE COMplete charge. Tavern, 4623 N. Western-av.

Salesmen.

AUTO. SALES DEMONSTRATOR WITH selling experience. Must have first class referencesa salary. AUBURN CORD, 5718 BROADWAY.

AUTO SALESMEN, USED CARS—WITH following along N. Sh. towns. Comm. Evanston Chevrolet, 1111 Chicago-av., Evanston.

COLLECTION SOLICITOR—EXP. HIGHEST comm. paid. Rm. 500, 205 W. Wacker.

DEALERS, DISPLAY MATERIAL, ENTIREly new, revolutionary process. Comm. See Mr. Feinbloom, Allerton Hotel. Sun. 10-4.

LIQUOR SALESMEN—EXP. TO SPECIALIZE in SEAGRAM LINE; best comm. ever paid in city. Roxy Liquor Corp., 810 W. Madison.

PHOTO ENGRAVING SALESMAN—Give details and specify whether salary or commission desired. Our employes know about this ad. Address X H 154, Tribune.

AT ONCE.

Three intelligent, neat appearing men who desire a permanent connection with national organization mfg. electrical unit; must be willing to work 8 hours a day and start at our terms. This means about $40 per week to start, percentage basis. Apply Empl. Mgr., 10 a. m. or 1 p. m., R. 618, 203 N. Wabash.

HIGH CLASS MAN—IN CHICAGO TERRItory to represent nationally known distillery; none but a thoroughly expd. man need reply. To man answering qualifications good salary. Replies strictly confidential. Our men are familiar with this ad. ADDRESS T S 446, TRIBUNE.

SALESMEN—LAW BOOK SALESMEN ADmitted to bar; excellent opportunity with national organization selling lawyers' service; liberal commission basis. Apply, giving age, experience and references. Floyd E. Huntley, 2201 M St., Northwest, Washington, D. C.

MEN—TO CALL ON CAR OWNERS AND dealers to present our new financing plan; good comm.; wonderful future. See Mr. Stiglitz, 1842 S. Michigan-av.

SPECIALTY SALESMEN.

Fast selling line. Good repeats. Drawing account. Address B N 463, Tribune.

EXP. SALESMEN WITH CARS CAN MAKE $25 comm. daily selling pat. dress forms to dress shops; sells on sight; refs. Phone Morrison hotel, Mr. Swartzburg, aft. 7 p. m.

3 MEN—TO CALL ON BEAUTY SHOPS; EXcellent proven products; direct manufacturer; high comm.; south and west side territories. Address X H 578, Tribune.

MEN—FOR DIRECT TO CONSUMER ADvertising; comm.; perm. position. Straus & Schram, 834 W. 63d-st., or 3320 Lincoln-av.

SALESMEN—TO SELL HEALTH PLAN; 10 treatments for $2.50; $1 comm.; no exper. Call between 10-3. R. 600, 180 N. Wacker-dr.

SALESMEN—EXPERIENCED MEMBERSHIP solicitors. Good commission. 3d floor, 173 W. Madison-st.

MEN—TWO FURN. BUDGET CLUB WORK; average $35 wk. comm. 2225 W. 39th-st.

FRANCHISE—EXPER. NEW DEAL PERM. $105-500 com. Address B N 458, Tribune.

Miscellaneous.

MARRIED MAN—NEAT, WILLING TO work 8 hrs. daily. Pleasant work with future. About $27.50 adv. comm. wkly. Apparel Sales, 80 E. Jackson, Room 1339.

COLLEGE MAN—TO WORK 6 HRS. DAILY. Future when thru school. Liberal adv. commis. about $20.50. Apparel Sales, Rm. 1339, Railway Exchange Bldg., 1-4 Saturday.

WILL PAY SALARY TO SEVERAL EMployed men for spare time adv. work. Apply eves. only at 7:30, 6 N. Clark, Rm. 402.

MAN—TO SELL AND ASSIST MEN SELLing new type cleaners; percentage. ADDRESS X E 214, TRIBUNE.

WINDOW TRIMMERS—MUST BE EXPERIenced crepe men; must have cars. 542 S. Dearborn, Room 913.

INVESTIGATOR—25 YRS., WHOLESALE merchandising experience. Under cover work. Address X H 156, Tribune.

Employment Agencies.

STENO.—LT. BKKPR.; UNIV. $20
BAKER, Jewish bread $110
INDUSTRIAL CAFETERIA COOK $120
CHEESE AND DAIRY DEPT. CLERK $75
FOUNTAIN MAN $65
NIGHT GARAGE MAN $15
COL. NIGHT GARAGE MAN $12
COL. CAR WASHER $14
N. SIDE CONSOLIDATED, 1001 Leland.

MILL WRIGHT, 75C; SODA-SAND $22
Cook, nights, $20; Hotel Clerk $80
WABASH, 20 E. JACKSON.

FILIPINO DISHWASHER $10
KLUGE PRESS $30; LABEL CUTTER OP. $
BORING MILL 80C TRUCK MECH. $25
ALL TRADES, 309 S. LA SALLE, R. 101.

M. E. GRAD.—AGE 28-30; MUST HAVE automotive exp. and sales personality; car furnished; expenses paid; salary $150-$175. ENGINEERING AGENCY, 53 W. Jackson.

DIE DESIGNER $250
Die Makers $115 Yg. Machinist 40c
MAJESTIC AGCY., 20 E. JACKSON.

ACCT.—AGE 28; UNIV. GRAD.; PERM. $150
MDSER., Floor Mgr.; Fur Coats $400
A. J. McCoy & Assoc., 140 S. Dearborn.

ACCOUNTING DEPT. ASST.—CHECK INvoices in Cost Dept., etc. $110
GLADER CORP., 220 S. STATE-ST., R. 1208.

MODERN HOTEL BUREAU, 879 N. STATE. Soda cook $18; A-1 Food Checker Exp. restaurant, tea room, cafeteria help.

UNITED AGENCIES, 202 S. STATE. College grad., age 24, no exp. nec. $125

SALES PAINTS INDUSTRIAL $3,600
CONSOLIDATED R. 1111, 209 S. STATE.

STATIONARY ENGR., LOOP, UNION $40
OCCUPATIONAL, 20 W. Jackson, R. 1409.

DESIGNERS AND DRAFTSMEN. HARRISON PERSONNEL, 20 W. JACKSON.

HELP WANTED—MEN.

Employment Agencies.

FORD PARTS MAN $18
General Automotive, 37 W. Jackson, R. 49.

TURRET LATHE HAND. POLISHERS. LOOP AGENCY, 160 N. WELLS, R. 324.

MACHINISTS, 80C. WHEEL LINE BRAKE. MONARCH, 166 W. WASHINGTON.

MACHINE SHOP, HOTEL, REST. HELP BRIERLY-ROYAL, 184 W. WASH., R. 207.

DRILL PRESS FOREMAN, 60C; MACH., 70C. BUSCH AGENCY, 184 W. WASHINGTON.

STENO.—LOOP; YOUNG, ACCURATE $20
OCCUPATIONAL, 20 W. Jackson, R. 1409.

Employment Service.

SALARIED POSITIONS — SEE OUR AD this column Sun., Wed. R. W. BIXBY, Inc.

TRADE SCHOOLS—MEN.

BARBERING

Better Pay—Pleasanter Job.

Say good-by to common jobs at common pay. Write or call—see what is offered by our advanced methods of teaching and placing. Day or evenings. Easy payment terms.

MOLER SYSTEM

59 E. Monroe-st. Cen. 6393.

Be a Traffic Manager

BEST PAID BUSINESS PROFESSION. Shippers and motor freight carriers need technically trained men due to new laws. Practical class work. Free empl. help. Visit 10 a. m. to 8 p. m. or write. Give ph. No. COLLEGE OF ADVANCED TRAFFIC 330 S. Wells-st. Dept. "C-6." Har. 8649

DIESEL TRAINING.

Where Diesel is the only course offered. Receive specialized experience on largest variety Diesel engines in America. Write or call for free "Diesel News." Open evenings. HEMPHILL DIESEL SCHOOLS, America's Oldest. Nation-Wide. 2022 N. Larrabee-st. Lincoln 3630.

WEEK'S TRIAL FREE

AIR CONDITIONING — REFRIGERATION DIESEL ENGINEERING—WELDING—RADIO Auto Mechanics. Body and Fender. Tool and Die. Automatic Screw Machine. GREER SHOP TRAINING, 2027 S. Wabash.

WORK FOR "UNCLE SAM." START $105 to $175 month. Pleasant work. Men-women. Try next Chicago examinations. Common education usually sufficient. Experience unnecessary. Full particulars, list jobs and sample tests—FREE. Write today, sure. Franklin Institute, Dept. 123-K Rochester N. Y.

U. S. GOV'T JOBS

Write or call on former U. S. Civil Service Examiner for full particulars. A. R. PATTERSON, 77 W. Washington, Rm. 1026. Fra. 9784.

BUILDING BOOM AHEAD?

Get ready now. Learn blue print reading, estimating, air conditioning, etc. Low cost; terms; spare time; 80 page Blue Book free. CHICAGO TECH., 12 Tech Bldg., 118 E. 26th.

GOV'T JOBS—FREE CLASSES

To enrolling students. Many exams coming. WESTERN COACHING BUREAU, 37 W. Van Buren, Dept. C. Wab. 6522.

LEARN ELECTRICITY — RADIO — DIESEL ENGINES. All practical work. Day or Eve. Write, phone, or call for information. COYNE ELECTRICAL SCHOOL, 500 S. PAULINA-ST. Phone SEEley 7722.

PRACTICAL AUTO AND DIESEL MECH. training; job while learning; days, eves. Federal Auto Eng., 2040 Washington-blvd.

WILL TRAIN RELIABLE MEN SERVICING elec. refrigerators, air conditioning, spare time. Write Utilities Eng. Inst., 404 N. Wells.

HOTELS CALL FOR TRAINED MEN—GOOD pay. Learn at home. Write Lewis Hotel Training Schls., Desk 749, Washington, D. C.

SHOW CARD DISPLAY. WINDOW TRIM. Comm'l Art Schools, Inc., 116 S. Mich.-av.

LEARN MACHINIST TRADE, TOOL, DIE mkg. Allied Screw Mach., 609 W. Lake-st.

HELP WANTED—WOMEN.

Stores and Offices.

BOOKKEEPER-TYPIST—CAPABLE SELLING over phone. State salary and references. Address X J 471, Tribune.

Professions and Trades.

BEAUTY OPERATOR—IN CICERO; EXPERIenced marceller and finger waver; $16.50 to start. Address X J 466, Tribune.

HANDSTITCHERS—WHO HAVE WORKED in a sewing mach. office. 5049 N. Clark.

MANICURISTS — 2, EXPERT. 5558 W. North-av. Manor Beauty Salon.

MILLINERY DESIGNER—A1 REFS.; FOR high class retail store; must be under 35. Apply Sat. and Sun. betw. 11 a. m. and 2 p. m. Taber, 622 Church-st., Evanston.

MODEL—DRESSES. ROOM 1818, 36 S. STATE-ST.

— — SEAMSTRESS—STEADY WORK — — National Laundry, 759 S. Cicero.

SEWING MACHINE OPERATORS—EXP. ON ladies' fine leather or fab. gloves. Superior Glove Co., 5th fl., 2001 Elston.

THE TRIBUNE OFFERS SPECIAL LOW rates to persons advertising for positions. For further information stop at the Want Ad Office, Madison and Dearborn-sts., or in the lobby of Tribune Tower.

Household Help.

COUPLES — FOR ADVERTISMENTS FOR couples see separate subheading "couples" immediately following this subclassification

GIRL—SCAND.; 20-30; EXP. GEN. HSWK.; no wash.; own r.; adults; $10. 6817 Bennett.

GIRL—GEN. HSWK.; NO CHILDREN; $5 wk.; own rm. and bath. Rog. Pk. 7354.

GIRL—GEN. HSWK.; EXP.; GOOD WAGES, exc. home; sm. fam. 1424 Fargo, Rog.7866

GIRL—25-35; HSWK.; 2 ADULTS; BOY, 5; own rm.; bath; $5. Briargate 6883.

GIRL—EXP. HSWK.; COOKING; CHILD; stay. 530 Aldine, 2d. Buckingham 8055.

GIRL—WH., GEN. HSWK., GD. HOME; OWN room; some ckg., laun., $5-$6. Ard. 3271.

GIRL—ABOUT 30; WHI.; HSWK.-LAUN.; 2 adults; stay; $6. Buc. 0701, apt. 710.

GIRL—LT. HSWK., NO LDRY., CARE 2 chil., 7 and 9. $5, stay. 1245 Wilson-av.

GIRL—HSWK.; WHITE; ASSIST 2 CHILdren; stay; $5-$7; refs. Rogers Pk. 8376.

HOUSEKEEPER—WHITE; FULL CHARGE; good cook; one child in family. State salary and refs. Address X F 584, Tribune

HOUSEKEEPER—WHITE; YOUNG; MOTHerless home; refs. 6034 S. Kildare, aft.4p.m.

HOUSEKEEPER—COOKING, LDRY.; 4 RMS. 2 adults; $6. Meyer, Sag. 5210.

MAID—WHITE; MUST TAKE COMPLETE charge and cook; 3 adults; 6 rm. apt. Efficient. Permanent. Dorchester 1022.

MAID—WHITE; GENERAL HOUSEWORK; good home; ref.; $5. Sheldrake 0956.

MAID—WHITE; GEN. HSWK. SMALL FAMily; home nights. Ravenswood 8830.

MOTHER'S HELPER—MULATTO OR WH. Hum 5143. 2116 Cortez-st. Vidibor.

MOTHER'S HELPER—WHT.; YG. GIRL; NO cook., no laun., no Sun. 809 Waveland, str.

NURSE—25-35, EXP., 4 YR. OLD AND INfant; refs. Address X K 372, Tribune.

WOMAN—GENTILE STAY 2 SCHLCHIL. Cook. ref., no wash. Austin 5216, Chambers.

WOMAN—HSWK., CARE CHILDREN; NO ldry. L. Goldberg, 2221 N. Kedzie, 1st fl.

WOMAN TO WORK IN RM. HSE. EXCH. serv. for 1 rm. kit., small sal. Oak. 1622.

Clubs, Hotels, and Restaurants.

GIRLS—2; REST. WK.; RM., BD. AND SAL. Cecil's Rest., Deerfield, Ill. Phone 34.

FOUNTAIN GIRL—EXP., COOK LT. LNCH. and mge. fountain. Call Can. 9114.

SANDWICH-FOUNT. GIRL—EXP.; LUNCHeonette; steady. 3000 W. Washington.

WAITRESS—MUST BE EXPERIENCED. White. 1940 E. 71st-st.

WAITRESS—MUST BE EXPERIENCED. 1303 W. Jackson-blvd.

Saleswomen.

BIRTHDAY, EVERYDAY CARDS — COMM Wallace Brown Inc. 122 S. Michigan.

LADIES—EXCELLENT INCOME SELLING hosiery, lingerie, men's furnishings; comm. ROYAL CROWN, 227 W. Washington.

SALESLADIES—OVER 30. LADIES' WEAR department; $18 salary. Also 1 part time worker. 316 S. Wabash, 5th floor.

HELP WANTED—WOMEN.

Saleswomen.

OPPORTUNITY.

One of New York's most exclusive Linens and Lingerie shops desires as representative capable woman with very good social connections. Commission basis. Please give detailed account to M. D. L., 844 Madison-av., New York.

Miscellaneous.

3 INTELLIGENT GIRLS—ABOUT 25-35, $15; permanent wkly. salary. Cos. req. Direct order org.; no exp. nec. 817 Belmont-av., Room 16. Apply 3 p. m.

ATTRACTIVE YOUNG LADY—HIGH SCHL. grad. About $18 wk., lib. comm. Apparel Sales, Emp. Mgr., R. 1339, Railway Exch.Bldg.

Employment Agencies.

STENO.-DICTAPHONE, CREDIT $90
UNDERWOOD BILLER, standard mach. $75
INVOICE and TYPING, west $70
ASST. BKKPR.-Statistical Clk., west $60
SALESLADY, outside $20
Waitresses $35 | Gen. maids $8-$10
Cake icer $65 mo. | Swed. waitresses $45
Fount. girls $52 | Hotel maids $40-$50
Dining Room Manager $50 R. B.
N SIDE CONSOLIDATED, 1001 Leland.

MOLENE PERSONNEL, 105 W. ADAMS. 5 Steno.-Dict. and Edip. positions; gd. sal. Exec. Sec., out of town; tk. chg. dept.; $125

LABELERS & FILLERS, COSMETICS, $8. Two needle flat seamer mach. oper., $16. S-H-A-Y, 14 W. WASHINGTON.

WAITRESSES, $7-$10; SODA GIRLS, $10-$14; Hsmaids, $5-$15. Grove, 852 E. 63d.

STENO.—TAKE EXC. DICTATION; N. W.$18 Underwood Elliott Fisher, 212 W. Monroe.

2D COOKS, $15; CLEANING MAID, $45. BUSCH AGENCY, 184 W. WASHINGTON.

CORBOY-CALVIN 20 W. JACKSON. BKKPR.-STENOG., young; Rogers Pk. $25

APT. HOTEL MAIDS AND CLEANERS, $45. ALL TRADES, 309 S. LA SALLE, R. 101.

HOSTESS — 25-28 YEARS OF AGE; $15. AGENCE DE PLACEMENT, 920 N. Mich.

ZINSER PERSONNEL SERVICE. DICTAPHONE OPR.—Insurance experience.

HIGH GRADE POSITIONS ONLY. THE BAYNE AGENCY, 105 W. ADAMS.

TRADE SCHOOLS—WOMEN.

BEAUTY SHOPS Want DeLEE GRADUATES

Beauty shop owners know that DeLEE students are trained in a school where the equipment is 100% new and up to date. They know that only at DeLEE do students receive personal individual instruction. Shop owners like to tell their patrons that their operators were trained under Madame Louise personally at DeLEE.

Enroll at DeLEE and insure yourself [1] perfect training; [2] pleasant surroundings; [3] a good paying position after graduation. At DeLEE you get "more for your money." Visit DeLEE FIRST.

DeLEE

UNIVERSITY OF BEAUTY CULTURE, 30 WEST WASHINGTON-ST 16TH FLOOR. CENTRAL 8225.

Fascinating Professional Work Instead of Dreary Drudgery . . . Learn

Beauty Culture

For Your Real Success!

Write, or visit the Moler school, to see what is the highest standard in instruction—and to find out the big advantages for you in our advanced courses of teaching and placing. Day or evening. Easy payment terms.

MOLER SYSTEM

59 E. Monroe-st. Cen. 6393.

Mr. Moler, Dept. T: I am interested in Beauty Culture.

Name ....
Street ....
City .... State ....

LARGEST AND MOST MODERN BEAUTY SCHOOLS IN COUNTRY.

NORTH SIDERS! SOUTH SIDERS! Learn Beauty Culture

INDIVIDUAL INSTRUCTION BY EXPERT TEACHERS. SELAN'S GRADUATES IN DEMAND [UNDER STATE SUPERVISION.]

$2 DOWN

$3 weekly. Course includes tools, book uniforms, and cosmetics. No other charges. Save 25%. Write for Free Booklet "T."

SELAN'S SYSTEM

1547 W. 63D-ST. HEM. 5702
2744 MILWAUKEE-AV. SPA. 6616

BEAUTY CULTURE.

The new Hale School offers a complete advanced Beauty Culture course.

Special Reduced Rates.

E Z Payment Plan. Day and Eve. Classes

GERTRUDE HALE SCHOOL,

Recognized leadership for over 35 years.

AT OUR NEW ADDRESS, 162 N. STATE-ST.

15TH FLOOR. BUTLER BLDG.

THOROUGH TRAINING IN BEAUTY CULTURE.

Finer Shops Demand Our Graduates. CHICAGO HAIRDRESSING ACADEMY Under Personal Direction of John Mueller 64 W. RANDOLPH-ST STATE 5861.

AMERICAN SCHOOL OF BEAUTY CULTURE

Guarantees a complete training. ESPECIALLY LOW TUITION. TERMS. 159 N. State-st., 8th floor. Central 5446.

SWEDISH MASSAGE.

Women needed for salaried positions in beauty shops, clubs, hospitals, etc. Learn in 12 weeks while earning. Day, evenings. National College, 20 N. Ashland. Seeley 6940

SWITCHBOARD—6 LESSONS NOW ONLY $2. Gregg & Munson Stenographic $12 mo. Cashiering complete, $6. Comptometry complete, $25. Bookkeeping $25. 190 N. State Fra. 4122. Chicago Business College.

FASHION MODELING.

Prepare for all type modeling positions in a short time at small cost; free placement. 32 W. Randolph. Mallon Friel Studio.

SWITCHBOARD, COMPTOMETRY, SHORThand, cashiering. Individual training. Low cost. Don't be idle! Free placing serv. Catalog Century College 105 W Monroe Fra 8478

BEST TRAINING AT LOWEST COST — Chicago Academy of Beauty Culture, 37 S. Wabash. State 4421

ATTRACTIVE GIRLS TO LEARN FASHION modeling. Apply at once to Vera Jane Studio, 64 E. Jackson. Wab. 9332.

WANT TO BECOME A DENTAL NURSE? Write for appt. Chicago School of Dental Assistants, Dept. B, 64 E. Lake-st.

ENROLL NOW—REGULAR $200 BEAUTY Culture Course $87.50; suit. terms; day eve. classes. Nina Parker, 14 W. Washington.

7 DA. SWITCHBOARD, PLACEMENT SERV. Field Annex Schl., 24 N. Wabash. Cen.6647.

TRADE SCHOOLS—WOMEN.

Marinello Leads throughout the world

1st—No other Beauty Culture school EVEN approaches MARINELLO in the number of graduates now steadily employed.
2nd—MARINELLO methods are the most modern, the school equipment is the finest and its training the most practical.
3rd—Highly competent instructors guide small groups through every phase of beauty culture training. Large, sunny classrooms. Pleasant surroundings. Personal instructions.
4th—Proficiency in beauty culture is guaranteed. Each girl graduates with the equivalent of a full year's practical experience.
5th—A MARINELLO diploma is recognized everywhere as the last word in training.
6th—MARINELLO receives more requests for graduate operators than we can supply.
7th—Opportunity to establish a business of your own with the assistance and prestige of the famous MARINELLO system.
8th—MARINELLO trains you to earn more.

NOW! Marinello Offers

Easy pay-as-you-learn plan. Complete instruments, textbooks, uniforms, and all cosmetics furnished without charge if you enroll for day or evening classes now forming.

VISIT OUR SCHOOL TODAY.

Phone or write for Free Booklet and 8 photos showing MARINELLO classes at work

Name ....
Address ....
Phone ....
National School of Cosmeticians, Inc.—T-75

MARINELLO

THE WORLD'S LARGEST INTERNATIONALLY ESTABLISHED SYSTEM OF BEAUTY CULTURE.

108 N. State-st. State 5057.

Prepare Now for the Big Season Ahead.

BURNHAM'S

(for 65 years the world's largest beauty school)

Will Enable You to EARN MORE

The easy-to-learn Burnham System quickly enables you to become a skilled beauty operator. Plenty of living models. You learn by doing rather than by studying. Each teacher a specialist. Fewer pupils per teacher.

SEE FOR YOURSELF WHY MORE GIRLS ENROLL IN BURNHAM'S THAN IN ANY OTHER BEAUTY SCHOOL.

BURNHAM'S AWARDS TRIP TO PARIS to STUDENT. Geneve Huffman, winner of semi-annual Burnham scholarship for efficiency while in training sailed June 19 on S. S. Manhattan with all expenses paid. Burnham's offers opportunities not found elsewhere.

DAY OR EVENING CLASSES. Pay for MOST of your tuition after graduation. It is to your advantage to register now, even if you cannot start until later. Open every day and on Monday, Wednesday Friday evenings until 9 p. m.

E. BURNHAM

SCHOOL OF BEAUTY CULTURE. 138 N. STATE-ST. RANDOLPH 3351

HEIM BEAUTY SCHOOLS.

COMPLETE COURSE

$75 $2 DOWN

$10 OFF IF PAID IN 30 DAYS. FREE UNIFORM AND MARCEL KIT. DAY AND EVENING CLASSES. DOWNTOWN SCHOOL: 6 E LAKE-ST. SOUTH SIDE SCHOOL: 1019 W 63D-ST

DRESSMAKING—MILLINERY SCHOOLS.

LEARN DRESS DESIGNING, DRESSMKG., pattern drafting, millinery, or power mach. Day or eve. Best equipped school. Est 1902. Free bklt. "T." Master College, 400 S. State.

LEARN NOW! COMPLETE COURSE. Drssmkg., $25; Power Machine, $5. Design. CHICAGO SCHOOL. 216 W. JACKSON.

LEARN DRESS DESIGN, DRESSMAKING, millinery. Forest Academy, 209 S. State.

DOGS, BIRDS, POULTRY, ETC.

Dogs.

. . 9401 S. WESTERN KENNELS . . All dogs must go by Feb. 10. Lgest. sel. in city. A visit will convince you. T. Fox, Collies, Boston, Wire, Dalmatians, White E. Bull Ter., Cocker. Many others. Always open.

SCOTTIES, WIRES, BOSTONS, IRISH TERries, Airedales, police Dobermanns, collies, pups and grown, $5-$15. Mixed, $1. Will trade. Always open. 3812 N. Cicero-av.

MIXED PUPS, $1; SHEPHERDS, $3; FOX Terr., $5; Wires, Scotties, Bostons, Poms, Springers, Dachshunds. 2413 W. North-av.

WIRE HAIR FOX TERR. PUPS—PED.; reas.; at stud; WAR WIRE DAN. A. Bloomer, 1861 York-st., Blue Island, Ill.

PED. SCOTTIES, CHOWS, WIRES, BULLS, spaniels, fox, coll., shep., huskies, police, spitz, $1 up. 6419 Cottage Grove. We buy.

MALE—RED CHOW, $25; BROKEN; 2 YRS. old; full blooded. Call before 2 p.m. Bernie Adler, 745 Rush-st. Delaware 8793.

LORING KENNELS — BIG SELECTION; healthy stock; all breeds; $5 up. River-rd. blk. n. Irving-pk-blvd. Frank. Pk. 2174.

MUST SAC. FULL BLOODED IRISH SETters, 7 mos. old; 2 males, $20 each; 1 female, $15; priv. party. Merrimac 3214.

DOBERMANN PINSCHER—MALE, 14 MOS. Make offer. Diversey 8487.

COCKER SPANIELS—EXCEP. FINE; 3 MOS. Ped., reg.; no dealers. 7639 Clyde-av.

DOBERMAN—PINCHER, 7 MOS. REG.; CH. stock; reas. 4822 W. Harrison. Col. 4302.

SCOTTIES, WIRES, CHOWS, SHEPS., FOX, St. B., Collies, many oth. 9534 S. Western.

DOBERMANN-PINSCHER — BLACK AND tan, fem., 14 mos.; reas.; reg. Ken. 5712.

BUSINESS DIRECTORY.

Furniture Repairing & Upholstery.

DAVENPORT REUPHOLSTERED $5; chair, $3. Man will call with samples. No oblig. Ogden Roos. Furn. Co. See. 3110.

LOWEST PRICES IN CITY! FURN. REpaired, cleaned; home, shop. Nev. 7717.

Moving, Storage, and Hauling.

— — DUNN BROS. STORAGE WHSE — — Full or part loads of household goods to points north, south, east, or west. Local moving, storage. Our own vans. Insured. 6716 Cottage Grove. Dorchester 2600.

SAVE 40%; MOVE SAFELY; INSURED BY Trans-American Padded Van system; N. Y., Cal., Fla., etc. 540 W. 59th. Went. 0109.

LOCAL AND LONG DISTANCE MOVING; INsured; reas. rates. Van Buren 6878.

FLAT RATE MOVING—4 RMS., $5; INS.; reliable van service. Van Buren 3057.

Piano Tuning.

PIANOS TUNED, $2; 21 YEARS' EXP. REpairing; reas.; guar. Cole. Republic 5218.

Rug Cleaning.

ONLY $2.50. GLUESIZED; REG $4 JOB 9x12 cleaned like new thru and thru. THE FEDERAL [Est. 31 yrs.]. Lincoln 0134.

9X12 DOMESTIC, $1.25; 2 FOR $2.25; GO anywhere. A-Z Rug Cleaners. Long. 0568.

SEWING MACHINES.

WILL PAY CASH FOR USED SEWING machines, any make. Kedzie 1302

ELEC. PORTBL. SEW. MACHS.—$18.50; Consls., $25; Drphds., $7. 5444 W. Madison.

SINGER ELEC. CONSOLE — LIKE NEW. Val. $135. Sac. $30. 4818 Irving Park, 1st.

BOATS, YACHTS, ETC.

WE PAY CASH FOR USED OUTBOARD mot. or shotguns. 3359 W. 26th. Lawn.0407.

MATTHEWS & RICHARDSON CRUISERS—Boats, Inc., 900 S. Michigan. Wabash 5767.

LOST AND FOUND.

TO FINDERS.

If you have found a cat or dog, a pocketbook, jewelry, or fur, and cannot locate the owner through the "Lost and Found" advertisments in The Tribune, call and go through the "Lost and Found" index at the PUBLIC SERVICE OFFICE, 1 S. DEARBORN-ST.

TO LOSERS.

If you are listed in the telephone directory you can charge an advertisment of your lost article by telephoning Miss Miller of The Tribune and taking department, Superior 0100. Your advertisment receives the benefit of free listing in the Tribune Public Service office mentioned above for a period of two months. This service facilitates the recovery of lost articles advertised.

BOOK—LOST—BELL OFFICE, ON HOWARD L. Ph. State 2500, local 201. Smith.

CHANGE PURSE—LOST—WAB.-MADISON L sta.; lib. rew. Mrs. Brenner, State 8024.

CLIP—LOST—SM. DIAMOND; BET. 1441 N. State-pkwy. and Mayfair rm., Blackstone hotel. Communicate Wab. 2007. Suit. rew.

DIAMOND ENGAGEMENT RING—LOST—Tuesday at Avalon theater in rest room. Call Hammond 1110 M. Reward.

DOG—LOST—SOUTH SIDE, PED. CHOW, male, black muzzle, large tail, name "Chinkie." Reward. Saginaw 6773.

DOG — LOST — WHITE BULL TERRIER; male; vicinity 82d-Ingleside. Tri. 6757.

DOG—LOST—MALE POL. COLLIE; MAJOR. Brn., gr., blk. Jan. 30. Rew. Mid. 0576.

DOG—LOST—WH. HR. TERR., BRN. EARS, hd., wh. bdy. Monroe-Kedzie. Rw. Nev.6269

DOG—LOST—BLK. CHOW PUPPY. NAME, Ching. Rew. Call Normal 7367 aft. 5 p. m.

DOG—LOST—MALE, WH. SPITZ, "PERKY." Wentworth 0572. Reward.

DOG—LOST—SHEPHERD POLICE; VERY big ears, lt. brown; reward. Rog. Pk. 8979.

FUR CAPE—LOST—BLACK PERSIAN lamb; Sat., Jan. 25, on north side surf. or L train. Reward. Key. 6047.

GLASSES—LOST—OXFORD, VIC. WEST side Wabash, so. of Madison. Rew. Wab.5277

PEARLS—LOST—STRING; EITHER AT 5000 E. End-av. or Saranac Hotel, 5541 Everett; lib. rew. Address X H 512, Tribune.

RING—LOST—MAN'S SIGNET, INIT. E S. Vic. 63d-Racine. Reward. Radcliffe 3496.

WATCH—LOST—PLATINUM, ON NORTH Side bus or loop; rew. Ph. Superior 7741.

WATCH—LOST—MAN'S, GOLD; INT. L. A. P.; reward. Ph. La Grange 2317W.

WRISTWATCH—LOST—LADY'S DIAM.; I. C. train No. 2; Thursday eve.; rew. Mid. 1728.

WRISTWATCH—LOST—MAN'S SM. GRUEN. Braided leather band. Rew. Dea. 3928.

— — — $50 REWARD — — —
Police Dog—Lost—Brown. Jan. 28; name "Lady." 6937 Constance-av., or Fai. 8500.

PERSONAL.

ALBERT CORLETT, AT ONE TIME BUTCHer, of 107 S. Throop-st., Chicago, U. S. A., who left DOUGLAS, ISLE OF MAN, about the year 1908, is requested to communicate with the undersigned, when he will hear of something to his advantage. JOHN R. CALLIN, Accountant, 14 Athol-st., DOUGLAS, ISLE OF MAN [ENGLAND]. Jan. 25, 1936

SUITABLE REWARD FOR INFORMATION leading to the recovery of fur coat and jewelry taken in holdup Feb. 5 at 8:30 p. m. on Dearborn-st., near Superior-st. Phone Harrison 7431.

BONDHOLDERS—GREENBORO BLDG., 6234 Green, and Northwood Bldg., 829 Foster Leight. issues. Address N 206, Tribune.

NOT RESPONSIBLE FOR DEBTS UNLESS contracted by myself. Alfred E. Schmitz, 3152 Fifth-av.

SOLD TINY CAFE, 647 CORNELIA-AV. NOT responsible for any debts after Jan. 15. B. F. SEMMERLING.

PURCH. PRIMROSE BEAUTY SHOP, 6253 Woodlawn, Feb. 5; not resp. for debts contr. by anyone but myself. Lucilla Smith.

ANY ONE KNOWING WHEREABOUTS Margaret Metz, formerly Col. Sps., advise. Address O 168, Tribune.

TILLIE CYWAN—CALL FOR SEAL COAT or will sell for charges. Krammer, Inc., 190 N. State.

NOT RESP. DEBTS CONTR. BY ANYONE but myself after Feb. 1. G. W. Johnson.

NOT RESPONSIBLE FOR DEBTS CONTR. by any one but myself. Albert Bibby.

NOT RESPON. FOR DEBTS CONTR. BY any but myself. F. J. HOETZEL.

NOT RESPONSIBLE FOR DEBTS OTHER than mine prior to Jan. 30, 1936. Wm. Reid.

CLIFFORD JENKINS: FAMILY VERY GLAD to welcome you back. Write CLAUDE.

W. A. S.: AL P. WANTS YOU BACK TO work. Call me. Worried. MARGARET.

NOT RESP. FOR DEBTS CONTR. BY ANYone but myself. JOHN KINNEY.

MARIE H—LET ME KNOW WHERE TO meet you. Will bring Bill. JOE H.

— — — $500 REWARD — — —
for the arrest and conviction of party who took quantity of [illegible] speed drills Tuesday night, Feb. 4. ADDRESS X J 473, TRIBUNE.

TRAVEL.

Buses.

—DETROIT, $2.50; ST. LOUIS, $2.50—Minneapolis, $5.00; Peoria, $2.25; Jacksonville, $2.50; Los Angeles, $17.00. DE LUXE MOTOR STAGES. WAB. 3886. 746 S. Wabash. 215 N. State-Central 6733

SEE DAVE AND SAVE—NEW YORK, LOS Angeles, Pittsburgh, $5.00. 405 S. Clark. Web.1672.

Automobiles.

BOTH READERS AND ADVERTISERS ARE urged to exercise caution in arranging automobile transportation with other individuals. References should be exchanged and carefully investigated.

San Francisco or L. A.

Drive our 1936 cars INDEPENDENTLY. OPERATION OF CAR ONLY EXPENSE. Inexpensive way for families or groups. 5308 MADISON-ST. MANSFIELD 2455.

FREE TRANSPORTATION

to California for reliable drivers. Phone Mr. Lord. Franklin 5440.

— — TO LOS ANGELES — —
Dr. 1936 heated cars. No dep. req. A. F. Strobel. Nash Sales, Inc., 24th and Prairie. Cal.2009.

DRIVING LOS ANGELES, SOUTHERN route, Mon., Tues.; take 3; refs. Ste. 8265.

DRIVING TAMPA WEDNESDAY—TAKE 3; share exp. Ref. Oak. 5033.

RADIOS, SUPPLIES AND SERVICE.

— — SCOTT CUSTOM BUILT RADIOS — — Leads in Distance getting ability and Tone fidelity. We have 2 new recently reconditioned Scott All Wave receivers at $85 and $125. Studios open daily until 9 p. m. except Sunday. 4450-T RAVENSWOOD-AV. LON. 5172.

RCA, 11 TUBES, EXCHGED, WAS $550.50; now $85; mod. shopwern. 3715 Ravenswood. LYON & HEALY, 243 S. WABASH-AV.

PHILCO — R-C-A VICTOR-ZENITH, ETC.—Samples, repos.; $5-$10-$15. Values up to $75. Edison's Whse., 766 W. Jackson, Op. eves.

— — GUAR. RADIO SERVICE, 50C — — ANY SET. ALBANY 6460.

10 TUBE R. C. A. LOWBOY COMPLETE, $19.75. Open eves. 601 W. Washington.

Service, Repair, Etc.

$1 RADIO SERVICE—WORK GUARANTEED. No set too complicated. Experienced men. North, northwest, west. LINCOLN 4834. South, southwest, southeast. Englewd. 4449.

BUSINESS PERSONALS.

FREE HAIR CUT—FINGER WAVE, MARcel; daily 9 to 4; Sat. to 12; Wed. and Fri. eve. to 8. Free manicure Mon. at 6, Thurs. at 4:30. HAIR DYE Spec. Wed. and Fri. $1.00. PERM. WAVING, new materials, $1.50 any day, incl. shampoo, trim. Spec. Mon., Tues. Only $1. Expert supervision. DeLEE, 30 W. WASHINGTON. Cent. 8225.

FATHER—YOU'LL GET A BIGGER WELcome tonight if you bring a pocketful of chewy chocolate Tootsie Rolls, 1c and 5c every where. THE KIDS.

COMP. PERM. $1. RING ENDS, NOT A school. Helen-Mae, 14 W. Wash., Dea. 6888.

GUAR. PERM. $1, 4 ITEMS $1. NOT A schl. B. B., 14 W. Wash., R. 812. Dea.7018.

TO RENT—ROOMS—CENTRAL.

LIVE DOWNTOWN

Where you are handy to everything. Rooms with or without private bath. $3.50 TO $9.00 WEEKLY. YMCA HOTEL. 826 S. WABASH-AV.

Hotel Rooms.

LIVE IN THE LOOP. SPECIAL LOW weekly rates. Hotel Grant, 6 N. Dearborn.

TO RENT—ROOMS—SOUTH.

BLACKSTONE, 5519. DORCH. 4100.

UNIVERSITY HOTEL.

100 rms., 100 baths; complete hotel service; $5 wkly. up. No extra charge for 2 in room.

CORNELL, 5519—PRIV. HOME. WARM rm., adj. bath. Nr. 1. C., bus. H.P. 8696.

DORCHESTER, 5806—LGE., QUIET, WARM rm., 1-2; priv. bath; all trans. Hyde 7321.

GREENWOOD-AV., 6220. PLAZA 4800.

GREEN BRIAR HOTEL

NEW BLDG.; BEAUT. DEC. AND FURN.; LARGE RMS., TUB AND SHWR. EACH RM. 1 BLK. L. SURF., I. C. BUS. $6 WK. UP.

HYDE PARK-BLVD., 5488—HOTEL CECIL—$4 wk. up. Loop 10 min. I. C., bus.

JEFFERY, NR. 71ST—LGE., LGT., WARM rm., adj. bath; reas. I. C., bus. Hyde 3917.

NORMAL-BLVD., 6400. ENGLEWOOD 3700, NORWOOD HOTEL. New double rms., adj. bath with inador; all trans.; cafe; $5 wk. up; also kit. apts.

NORMAL-BLVD., 6838—WELL LIGHTED rm. nr. L; priv. home; refs. $3.50-$4; breakfast $1 wk. Call Eng. 5184.

STEWART-AV., 6427 — CLEAN, LIGHT sleeping rooms. $3 up. Good trans.

UNIVERSITY, 6542—COMF. FRT. RM., 1-2. All trans.; pri. fam.; $3. Hyde Pk. 9132.

Hotel Rooms.

. . UNDER NEW MANAGEMENT . .

METROPOLE HOTEL

2300 S. MICHIGAN-BLVD. 7 story, 300 rm. fireproof hotel. 250 baths. Complete service. Large, light warm rooms.

$5—WEEKLY—$5

YOUR INSPECTION INVITED.

$5 TO $12 WEEKLY.

350 NEW, BEAU. FURN. RMS. AND BATH. Comp. hotel serv.; cafe, garage, theaters, shops, U. of C.; 10 min. to loop. MIRA-MAR HOTEL. 6220 WOODLAWN-AV. PLAZA 1100.

— — $5 WK.—SMART, NEW, MODERN — — inadors with private bath and shower. Ideal trans.; complete generous service. SOUTHLAND HOTEL, 1330 HYDE PARK.

TO RENT—ROOMS—SOUTHWEST.

MOD. ATTR. RM.—REAL HOME, SHOWER in bath; priv. fam., meals opt., reas. Rep. 4720. 5521 S. Talman-av. [illegible]

TO RENT—ROOMS—NORTH.

ASHLAND, N., 4122 — 2D; NEW DECO., nicely furn.; home priv.; reas. Well. 3387.

BANKS-ST., E., 2 [1300 BLK., GOLD COAST]—Exclusive rms. for discriminating guests. Most beautiful in Chicago. Reas. Del. 9526.

BOSWORTH, 6527, 3RD—LGE., WARM; shwr. and tub. $3.50. Loyola X. Rog. 8729.

BROADWAY, 4301—$1 DAY, $3.50 WK. UP. Warm hotel rms.; bath, shower. Nr. L, bus.

— — CHICAGO-AV. 30 WEST — — WALKING DISTANCE TO LOOP.

LAWSON Y. M. C. A.

Residence Rooms, Comfortably and Completely Equipped in a New 25 Floor Tower. Full Athletic Club Privileges. Inquire today. 800 North. Whi. 6211.

CLARK-ST., 2026. MOHAWK 3460.

HOTEL CLAYTON

NEW BUILDING. OPP. LINCOLN PK. 300 MODERN RMS. BEAUTYREST BEDS.

$5.00 PER WEEK $5.00

FREE RADIO. 10 MIN. TO LOOP.

CLARK AT NORTH-AV.—HOTEL PLAZA. Large, comfortable single rooms, with priv. bath; $8 weekly; $32 mo. Sup. 2680.

DEARBORN, N., 1447—DEARBORN MANOR —Comfortable rms., bath, hotel serv.; reas.

DEMING-PL., 443 [2500 N.]—DBL. FRONT rm. or sgl. rm.; nr. surf. and L. Div. 2639.

ERIE, E., 215—FAIRFAX HALL FOR GIRLS; attrac. slp. rms.; $2.50-$5; board opt.

FAIRFIELD-AV., N., 1452—5 RMS., $32.50; refr. State 3155.

GREENLEAF, 1376, 1ST—WARM, PLEAS. rm.; beau. priv. home; 1 blk. L. Shel.4728.

HALSTED, N., 4425—MOD. RM., BATH adjoin., suit 1 or 2 gentlemen. Lake 3678.

LOYOLA-AV., 1235—LOYOLA ARMS HOTEL —$5 WEEK UP. PRIVATE BATH or shower; complete service; nr. ½ block Loyola L. 20 min. to loop. Briarzate 4880.

MAGNOLIA, 4520—ATTR. NEW DEC. FRT. rm., suit. wat.; nr. elec.; $3. Wil. L. bus.

MONTROSE-AV., 853—A FEW VACANT; Lg. rms.; run. water. Worth investigating.

$3. MONTROSE HOTEL. $3.

WILSON, 815 — NEWLY DEC., NICELY furn.; best trans.; maid serv. $2.50 up.

WINNEMAC, 1304—WARM, CLEAN, HOMElike room. $3; nr. Argyle L. surf. lines.

$5—WINDALE HOTEL—$5.

JUST OPENED UNDER OWNER'S MGMT. Newly furn. and decorated. All rooms private baths; 18 min. to L transportation. AS LOW AS $5 WEEK. 6019 WINTHROP.

— — QUIET, ATTRACTIVE ROOMS — — Also full club facilities; pool, gyms, cafeteria, etc.; 24 hr. service; near Ravenswood "L"; singles, $5 up; doubles, $4 up. LINCOLN-BELMONT Y. M. C. A. 3333 N. Marshfield-av. Bittersweet 3333.

BARRY BROADWAY HOTEL 3020 BROADWAY. BITT. 1600. Priv. bath or shower, nr. bus, street car at door—20 minutes loop. $5 up wk.

$3.50 TO $7.00 WK.

HOLLYWOOD BEACH HOTEL 5653 KENMORE-AV. LONGBEACH 6800.

REAL HOME—MAN WILL SHARE TWIN bdrm. with man. Also sgl. rm. Hol. 3654.

Hotel Rooms.

HOTEL NORTHMERE.

L. bus. surf. lines; $1 day. $4.50 weekly up. 4943 KENMORE. LONGBEACH 4234.

Darlington Hotel—$5 Week.

Beau. rms.; run. wat., baths; free parking. $1 day up. 1 bl. L. bus. surf. 4700 N. Racine.

TO RENT—ROOMS—NORTHWEST.

DICKENS, 3208—COZY R. ADJ. BATH; BUS, man; prior.; Gentile fam.; ref. Bel. 8267.

ST. LOUIS, 5040 N.—BEAUTIFUL ROOM IN bungalow. Quiet home. Board optional. Very reasonable. Ind. 0236.

12 MINUTES TO LOOP.

via C. & N. W. R. R.; car and bus trans.; residential district; well furn. rooms; swim., gym., barber, cafeteria; 24 hour service. $4 to $6 weekly, including membership. Irv. Pk. Y.M.C.A., 4251 Irving Pk. Pen. 1070.

LG. ATTR. ROOM; EMP. GENTS PREF.; priv. home; reas. 4357 N. Harding. Kev.5496.

FRONT ROOM, HOME PRIVS.; LAUNDRY included; gentleman preferred. Albany 3609.

TO RENT—ROOMS—SUBURBAN.

RM. AND BD. FOR WOMEN—EVANSTON priv. home, nr. transportation. Dor. 2442.

TO RENT—HOUSEKEEPING ROOMS.

South Side.

BLACKSTONE, 5601—1-2-3 ROOM KITCH. and slp. rms., $3 to $4.50 wk.

DREXEL 4743—1 RM. PULLMAN KITCH. warm, homelike $6-$7.50 wk.; adj. bath.

ELLIS, 4330—1-2 RM. APTS.; INADOR; plenty heat, hot wat.; $3 up.

KENWOOD, 6117—3 RMS., SCREENED porch; also 2 rms., front; light, clean; reas.; complete service. Fairfax 4466.

LAKE PARK, 4919—1-3-4 CLEAN, WARM kit.; $4 up; refr., gas, lin., elec.; frig. incl.

MICH.-BLVD., 2505 S.—2-3 RMS. EVERYthing furn.; $4 up. Cal. 7960.

NORMAL-BLVD., 6442—2 R., IMMAC. VY. warm, attr., fine loc., all tr.; adults; $6.50.

STEWART, 7201—1, 2, 3, 4 WM. LT. RMS., new dec., furn., sm. nr. bus; $2.50-$10.

47TH-ST., E., 1115—DESIR. 1-3 R. KIT., $2.50 up; also 1 pri. bath; $7. sp. r. cor.; $2.50-$6.

North Side.

BARRY, 718—1-2 RM. KITCH., $3-$5 WK. Slp. rms., $2.50. Steam. All transp.

BROADWAY, 4040—NEW, CLEAN, QUIET. Excellent heat, 2 rms., $5; kitchenette, $3.

CLEVELAND, 2139—NEW DEC., 2 RM. LT. hskpg., $4 up; good transp. Sheppard.

DARIN, 528—NEW MANAGMT. REDECOR. 1-2 rms., nicely furn., $3.50 to $6. [illegible]

DEMING-PL., 477 — NEAR PARK; 1-2-3 rooms, nicely furn., $5 up. Div. 9500.

LAKESIDE-PL., 824 [4734 N.]—NEW, DEC. 1 R., $3.25; 1½ R., $4.50; 2 R., $7.50; ref.

LA SALLE, N., 1525—NEWLY DEC. LGE. dbl. kitchenette; Ig. clean. Fully [illegible]

PINE GROVE, 3719—3 RM. KIT. APTS.; Frigid., compl. furnd.; good trans.; reas.

PINE GROVE, 3711—1-2 RM. KIT. APTS.; new furn. and decor., warm; no children. Dear. 4560.

RACINE, N., 4448—NICELY FURN. 2 RM. apt.; pri. bath; $5. [illegible]

ROKEBY, 3732—FRONT 2 RM.; REAL KIT.; Frig.; [illegible] bath. Buck. 5400.

SHEFFIELD-AV., 3748—1, 2, 3 ROOM kitchenettes; steam heat. Reasonable.

SCHILLER, 120 W.—1030 N. LA SALLE—1-2-3-1, rms., $3.50 to $5 wk. [illegible]

SHERIDAN, 3700 [3800 N.]—2 RMS., KIT. $4; 2 rms., $6.50. New dec. Bit. 1222.

448 ST. JAMES-PL.—1-3 R. NICELY FURN. $3.50 up. Diversey 2157.

Northwest Side.

KEDVALE, N., 4040—NICE WM. COMF. R., pri. hm.; ¼ bl. N. W. sta.; Prot. Pen. 2254.

TO RENT—HOUSEKEEPING ROOMS.

West Side.

ASHLAND, S., 111—1-2 RMS., LGE., LGT., stm ht., $4-$5-$6-$7; gar. Call afternoons.

FIFTH-AV., W., 3549—3 NICELY FURN., cozy rms.; pch.; fr. or rear; $15 mo.; ex.tr.

WANTED—TO RENT—ROOMS.

3 OR 4 HTD. RMS., SUIT. FOR BEAUTY shop. Cash relief client. Ked. 6134.

BOARD AND LODGING.

South Side.

STONY ISLAND, 6074—WARM, SUNNY R., tasty mls., 1-2, all tr., $8-$9. Dor. 3422.

6021 HARPER—BOARD, RM.; HOME COOK. I. C., surf. Real home. $5-$7. Hyd. 2085.

WANT YG. MAN TO SHARE RM. WITH same and board with pri. fam. Fai. 2622.

LARGE RM., BATH; SUIT. 1 OR 2; PRIV. home; good food; gd. tran. Bev. 3437.

Northwest Side.

HUMBOLDT, 1624—LIGHT, WARM, SGL. rm.; good meals; exc. trans.; $6-$7 per wk.

Convalescent Homes.

CONVALESCENT ELDERLY PERSON, MILD mental or semi-invalid. Attractive furn. room. Best food and care. Nurse's modern home. Every comfort, including motor riding. Doctor's references. Buckingham 3034.

HOME FOR AGED, INFIRM, MILD MENTAL AND CONVALESCENTS. Mid. 1605.

PLEASANT HOME FOR CONVALESCENTS, INVAL., AGED OR INFIRM. Bit. 4287.

EX. CARE CONVAL., ELD. OR INVALID; grad. nurse's pri. home. Hyde Park 3539.

AGED COUPLE OR 2 LADIES TO SHR. APT. with prac. nurse; will brd. Rav. 2691.

HOTELS AND APARTMENT HOTELS.

De Witt Hotel

Hogan & Farwell, Inc.
DIRECTION.

3 Room apts., $75 and up

Complete hotel service; unobstructed views; newly decorated; bus at door; splendid food shop and dining room.

244 E. Pearson
SUPERIOR 4701.

THE ADMIRAL

5200 NORTH AT THE LAKE.
The Admiral, within 10 minutes' drive of the loop, offers spacious apts. of 2 to 5 rooms completely refurnished in the modern manner. All kitchens newly equipped with built-in cabinets, table top stoves, and Electrolux refrigerators. Parking space adjoining grounds. Direct wire to garage.
909 Foster-av. Long. 2900

HOTEL SHORE CREST

420 WRIGHTWOOD-AV. DIV. 4800.
OVERLOOKING LINCOLN PK. AND LAKE.
You will enjoy the homelike atmosphere, the modern appointments, the excellent CAFE and ROOF GARDEN, the attr. 1-3 room apts. $50 to $140, the comfortable, homelike ROOMS WITH BATH, $8 up. All served by trained hotel staff. Complete Hotel service.

Remarkable Hotel Value

One of Chicago's truly fine hotels at a price you cannot afford to ignore. Refinements that are demanded by a better clientele. Full service; dining rm.; $5.50 wk. up; special monthly and American plan rates. PALAIS BROMPTON. 528 Brompton-pl. [3540 N.] at Lake Shore-dr. Grace. 3840.

THE MIDWAY APTS.

OFFERS
Full Hotel Service.
Large and cheerful hotel rooms.
Private baths and showers.
Fast Loop transportation.
Prices $6-$8 weekly.
1535 E. 60TH-ST. MIDWAY 1624.

LINCOLN PARK ARMS.

1 room kitchenette apts. with twin and double inador beds. Also bedroom apts., newly furnished and redecorated. Complete hotel service. Dining room, barber and beauty shops in building. Reasonable rentals.
2738 PINE GROVE-AV.

$5—$5—$5—$5

a week. Each rm. has just been completely decor.; private bath, radio; L and surf. trans. PERSHING HOTEL, 6400 Cottage Grove.

CEDAR AT 1118 N. STATE. SUP. 5560.

$5—CEDAR HOTEL—$5

200 Modern rms.; free radio; tub; shower. Beauty rest mattress. $1.50 day. 5 min. loop

NEW PAXTON HOTEL

$1.50 sgl., $2 dbl. up daily. Spec. weekly rates. $5 up; 200 rms., pri. bath and shower. 10 min. Loop. 1432 N. La Salle. Moh. 0541.

HOTEL RIENZI.

Smartly furn. outside rms.-suites; bus at dr. 15 min. lp.; $2 dly., $8 wk up; cafe, garage. 600 DIVERSEY [2800 N.]. BUCK 4100.

$9 WEEK. $35 MONTH UP. Beau. furn. 1-2 rm. kitnt. apts.; refrig., gas, maid service; L trans.; 14 min. loop. OAKDALE APT. HOTEL, 1049 OAKDALE.

HOTEL PLAZA, NORTH-AV. AT CLARK—Large comfortable single rooms with priv bath. $8 weekly. $32 monthly. Sup. 2680.

WACKER HOTEL—NEW FIREPROOF OUTside rms., private baths, $6 wk. up. 111 W. Huron-st., cor. Clark. Select clientele only.

LAWRENCE ARMS. 4800 KENMORE. Better rms. at no add'l cost. Simmons beds, switchboard, full hotel serv. $3.50-$4 week.

STEVENS APTS. MICHIGAN-AV. AT 7TH. For information phone Wabash 4400.

MARYLAND HOTEL—FROM $40 MONTH. 900 RUSH-ST., COR. DELAWARE.

HOTEL RALEIGH, 648 N. DEARBORN—Single, $5; double, $6. Free parking.

1-2-3 ROOM KITCHENETTE APTS. The Bryn Mawr Apt. Hotel, 5550 Kenmore.

739 BELMONT—LAKE VIEW APT. HOTEL; kit., elevator; comp. serv. Lake V. 8722.

LA SALLE, 1039 N. OR 1014 N. WELLS—Htl. rs., $3 up. 1, 2, 3 rs., pri. b., kit., $4-$8

APARTMENTS AND ROOMS TO SHARE.

A COMPLETE ROOM, APT. AND BOARD service. Chicago Room Registry. Dea. 2713.

BUS. WOMAN SHARE BEAU. 4 RM. APT., same. All conven. Nr. I. C., $6. Rad. 9710.

BUS. GIRL SH. ATTRAC. KITNT. APT. same; sep. bedrm.; $4; exc. trans. Hol.3657.

BUS. GIRL, GENTILE, SH. 2½ R. APT. same; sep. slp. r.; pri. bch.; bus.L.R.P.1523.

SPACIOUS APT. WITH BUS. GIRL; TWIN beds; maid; reas.; near Drake. Del. 6737.

TO RENT—HOUSES.

South Side.

8244 S. LOOMIS—6 RM. BRK. BUNG., H. W. ht.; 2 car gar. Reas. Rand. 3081.

Southwest Side.

5 Room Brick Bungalow.

Rental $30; will decorate. Keys at 4334 S. St. Louis-av. Lafayette 9769.

North Side.

5312 WINTHROP-AV. — 12 ROOMS FOR Nurses' or Children's home. LONG. 2821.

— — 1348 ASTOR-ST.—7 RM. HOUSE — — PHONE LONGBEACH 5940.

Northwest Side.

COTTAGE—5 RM., SLEEP. PORCH, GAR., $30. 2902 N.Spaulding. Bel. 1099. Cap.0890

2624 N. MASON-AV.—5 RMS., ENC. PCH., h. w. plant; $30 mo. Spauld. 5754.

6 RM. BUNG.—H. W. HT.; 2 CAR GAR.; $55; gd. trs. 4932 N. Karlov. Ave. 9881.

TO RENT—APARTMENTS.

SOUTH.

General List.

— — FOR IMMEDIATE OCCUPANCY — — Large rms., inador; best transportation.
6515 HARVARD, 4 rms., de luxe.......$45.00
6600 STEWART, 3½ rms...............$37.50
8001 MARYLAND, 4 rms...............$42.50
Englewood 3000. Agent on premises.

3 RMS.-STEAM, $17.50.

4303 OAKENWALD-AV.
Agent on premises.

SUBLEASE—3 RMS., 1ST FL.; REFRIG.; priv. porch; $30. Also 4 rms., $35. 6311 Carpenter-st. Nr. stores, trans. See janitor.

One, Two, and Three Rooms.

$32-$38.

3 ROOMS. FREE REFRIGERATION. Attract. court bldg. 425 W. Englewood-av.

4815 LAKE PARK-AV.—2 ROOM MODERN, sunny kit. apt.; elec. refrig. Newly dec.

6406 MINERVA-AV. — ATTRACTIVE COZY kitnts.; new bldg. Will sell furniture.

Four, Five, Six Rooms, and Larger.

5107 UNIVERSITY—4 RMS. STEAM HEAT. $25. Agent on premises.

6548 YALE-AV.—5 RMS.; ELEC. REFG., sun parlor, newly dec. $55. Agt. on prem.

4 RM. APT., $35—1 BLK. I. C.; FREE REfrig. 7855 Avalon. Triangle 3000.

5134 INGLESIDE, 3D—MOD. 7 RMS., 2 baths; encl. porch; $75. See janitor.

5 LRG. RMS.—SUN PCH., IMMED. POSS., $45; nr. I. C., surf. 1509 E. 69th-pl., 3d.

N. W. COR. STONY ISLAND AND 65TH-pl.—Overlooking lake; 4 rms., $35-$40.

5447 CORNELL — 6 RMS., 2 BATHS, 2 pchs.; will dec.; $70. Hyde Pk. 7000.

HAROLD TEEN—THE TAPPERS FIND A PLACE TO LIGHT

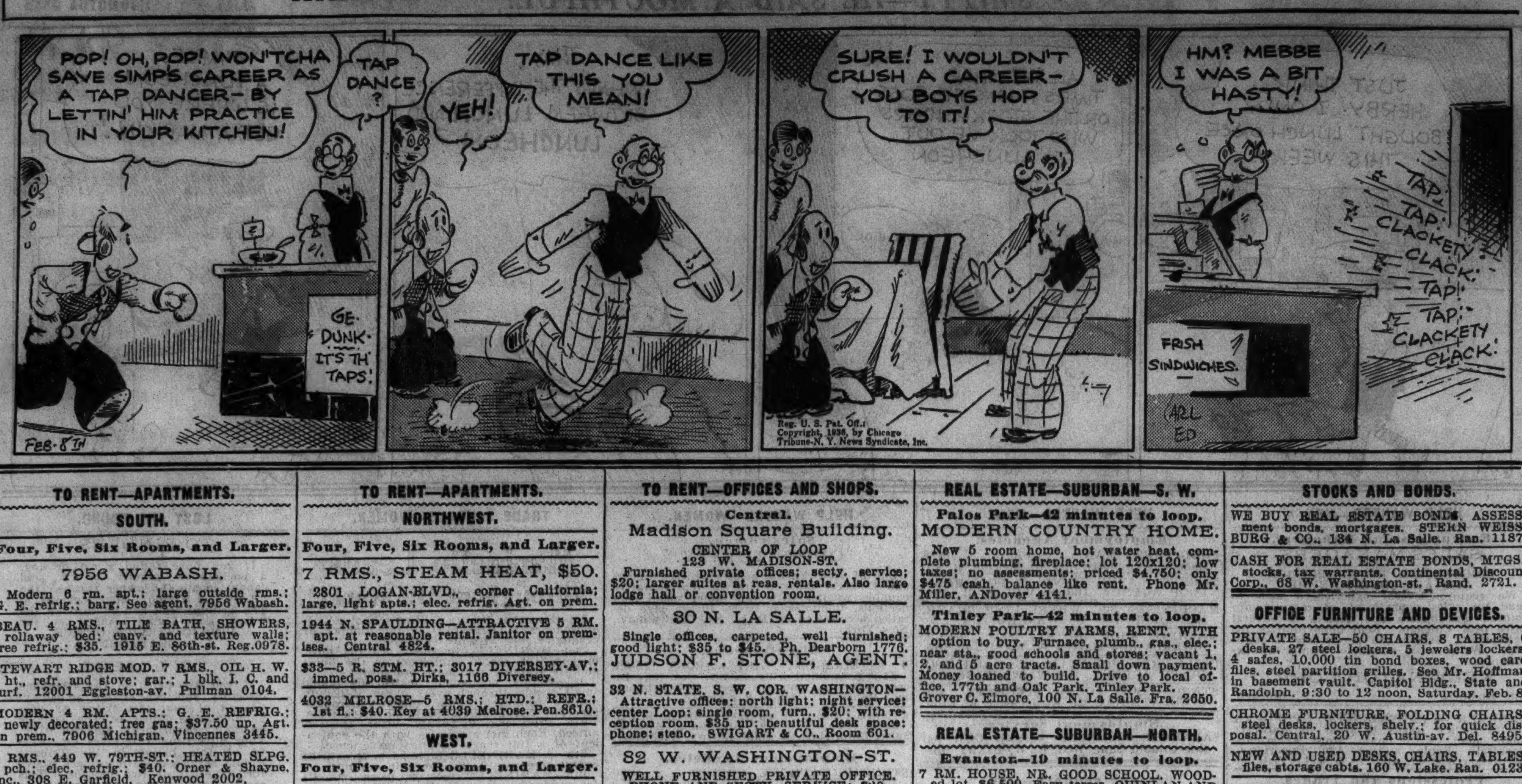

TO RENT—APARTMENTS.

SOUTH.

Four, Five, Six Rooms, and Larger.

7956 WABASH.

Modern 6 rm. apt.; large outside rms.; G. E. refrig.; barg. See agent. 7956 Wabash.

BEAU. 4 RMS., TILE BATH, SHOWERS, rollaway bed; canv. and texture walls; free refrig.; $35. 1915 E. 86th-st. Reg.0978.

STEWART RIDGE MOD. 7 RMS., OIL H. W. ht., refr. and stove; gar.; 1 blk. I. C. and surf. 12001 Eggleston-av. Pullman 0104.

MODERN 4 RM. APTS.; G. E. REFRIG.; newly decorated; free gas; $37.50 up. Agt. on prem., 7906 Michigan. Vincennes 3445.

5 RMS., 449 W. 79TH-ST.; HEATED SLPG. pch.; elec. refrig.; $40. Orner & Shayne, Inc., 308 E. Garfield. Kenwood 2002.

— 5 ROOMS, SUN PARLOR, $47.50-$50 — 5234 INGLESIDE-AV.; lgt. rms.; closed in rear porch; dec. thruout. 1309 E. 53d-st.

6916 OGLESBY—7 RMS., 3 BATHS, ENclosed rear porch, sun parlor; price, $115. Open for inspection.

SOUTHWEST.

One, Two, and Three Rooms.

5508 S. ROCKWELL—3 RM. APT., FREE refrig.; newly decorated; gd. transportation.

NORTH.

General List.

1201 CHASE, AT LAKE—UNUSUAL LG. 6 rm. apt.; overlooking pri. beach; scr. balcony, 2 tile baths, 10 closets, woodbng. firepl. Ideal home; gentile. Rog. Pk. 4825.
1206-30 Jarvis at lake—Beau. 2½-4-5 rm. apts.; 3 ced. clos. in ea.; gentile; $40 up.
5116 Kenmore—Remodeled 6 lg. rms.; elec. refr. Owner, Rog. 4825. Gentile; gar.; $45.

NEAR LAKE SHORE DRIVE

2-2½-3 room apts. free refrigeration, light and gas; very reasonable rates. Elevator. Commissary, valet in building.
422 MELROSE-ST.

MARSHALL FIELD GARDEN APARTMENT Homes, 411 Blackhawk-st. Lincoln 2122.

1006 DAKIN—1ST AND 3D; 5 ROOMS, $38; 3 rooms, $30. Excel. trans. Lak. 6480.

One, Two, and Three Rooms.

415 FULLERTON-PKWY.

Opposite Lincoln Park.
2-2½ and 3 Rooms, $55 Up.
Parquet Floors. 24 Hr. Elevator Service.
Peter F. Reynolds. Lincoln 1518.

536 GRANT-PL.

2 room kitchenette apts.; new bldg.; free elec. refrigeration, light and gas, shower; $30; best transp. Mohawk 3387.

925 MARIANNA-ST.

3 rm. kitchenette apts., $32.50; elec. refrig. 1 blk. east of Sheffield, 1 block south of Diversey; bus, L. Agent on premises.

— 1 AND 2 RMS., ULTRA MOD., $30 UP — New 7 sty. elev. bldg.; col. tile baths, mech. vent.; free gas, elec. refrig.; carpets. 1505 Morse-av. Shel. 8820.

677-85 WRIGHTWOOD.

2½ r. kitnt. apts.; elec. refg.; $27.50-$35; [2600 N.] ½ blk. Clark-st. car. Agt. on prem.

BELLEVUE-PL., 102—UNUSUALLY ATtractive large front studio apt.; huge log burning fireplace; private entrance.

910 LAWRENCE APTS.—2½ RM. BEDRM. apt., $45 up; gas, light, refrig. free; carpeted floors. Mgr. on prem. Longbeach 7823.

1½ RM. APTS.; LARGE, LIGHT, MODERN; EXC. TRANS.; NR. PARK. 536 Arlington.

1 RM. KIT.—TILE BATH, LG. CLOS.; GAS, lt., refrig. free; reas. 678 N. Dearborn.

3 RM. KITNTS.—1 BLK. L; FREE REFRIG. Gentiles. 1367 Greenleaf-av. Rog. 6360.

Four, Five, Six Rooms, and Larger.

A Heavenly Apt.!

ONE 7 RM. ONE 8 RM. ONE 9 RM.
Ready for your individual ideas in decoration and layout. Located near Sheridan-rd., exclusive section. Modern extra large rms., with living rm. and dining rm. across front. Servants' quarters in rear. Gallery hall with barrel ceiling. All tile baths off each bedrm. Closets at every turn including cedar and linen. Extra room for den or playrm. Wood burning fireplace. An astonishing kitchen with full room butler's pantry both all tile and glass. Doorman. Reasonably priced from $150. Built and owned by a contractor. Agent on premises or call Randolph 6171.

442 WELLINGTON.

1200 ADDISON-ST.

New 5 room apts. now ready for occupancy. Strictly modern; every room overlooks beautiful landscaped lawn. Agent at bldg. Rentals start at $45.
COOK & JACKSON, INC.
161 E. Erie. Delaware 7755.

7 ROOMS, 3 BATHS, OVERLOOKING BELmont Harbor, Lincoln Park. Exceptionally large bedrooms, wood burning fireplace, stall shower, cedar closets, numerous roomy closets and cupboards. Shown by appointment. Phone Buckingham 6051.

820 ADDISON-ST.

4 Rooms, $40. Will decorate.
GEORGE S. LURIE CO. FRA. 0370.

HIGH GRADE, SPACIOUS 5-6 RM. APTS.—Two baths; direct lake view, in most desirable section; near Howard L. Call Mr. Raymond. Rogers Park 0458.

HIGH GRADE MODERN 4 ROOMS; 1½ story living rm., natural fireplace; best residential district, at lake, near Howard L. Call Mr. Raymond. Rogers Park 0458.

6 RMS., ENC. SLP. PCH., 1227 NORTH Shore, 3d; light rooms; nr. L and lake,$50.
allan e. mc donnell, inc.,
6530 Sheridan-rd. Shel. 8300.

1433 ELMDALE-AV.—4-5 RS., NEW BLDG., tile bath, shower; light woodwork, canv. walls; G. E. refrig.; 2 blocks to L. W. T. LARSON, 5157 N. CLARK. LON.7150.

6922-24 GREENVIEW-AV.
4 lg. rms. Refg. Reas. Rent L Trans. Inq. Fra. 0353.

SUBL. 4 RM. APT. MAR. 1ST—FREE GAS, refg.; studio ceiling; col. tile bath and kitch. 2206 Granville, see janitor.

6158 WINTHROP-AV.—4 ROOMS, SUN parlor, in-a-dor bed, $45.
H. W. CROXTON & CO. Longbeach 6622.

OUTSTANDING APTS. FOR THE PRICE. 4 and 5 rooms, 7033 Sheridan, $40-$57.50. Beau. dec., attrac. apts., near beach, bus, L.

6 LARGE MODERN RMS.—H. W. HEAT, elec. refrig.; near Ravenswood L Rockwell sta. Reasonable. Ravenswood 4222.

ATTRACTIVE 4 ROOM APTS., $37.50. 1342 Estes-av.; G. E. refrig.; completely decorated; near lake, beach, bus, and L.

7546 ELLWOOD-AV., 1ST-3D FLR.—6 RMS. Elec. refrig.; newly decor.; $60. Including heated garage; near trans. Longbeach 5940.

5-6 RM. APTS.—ARCHED DOORS, CRAFTEX walls, tile bath, elec. refrig., htd. gar.; reas. 6600 N. Artesian. Man. 5900. Bri. 7222.

SUBL. ATTR. 5 RMS.; MOD.; HTD. SLP. pch.; will dec.; $60. Bri. 8122. 1523 Fargo, 1st.

2335 COMMONWEALTH-AV.—6 ROOM APT., 2 baths; $100. Central 5050.

SUBLET VERY ATTR. 4 RM.; GENTILES; very reas. 7078 Hilldale. Rog. Pk. 7549.

1330 BIRCHWOOD—OVERLOOKS LAKE; attr. 5 rms., 2 baths, sun par. R. P. 0541.

5060 WINTROP—4-6 RMS.; $32.50-$50. See Janitor or Franklin 1424.

4 RM. APT—IN-A-DOOR BED; HT. WATER; stm. ht.; gd. trans. 854 Wrightwood-av.

6 RMS., 2D APT.; 3 BEDRMS.; CLEAN, light, warm; all trans.; $50. 4832 Kenmore

4 RMS., STM. HT., GAS, LIGHT, REFRIGeration, $42.50. 742 Buckingham-pl.

5 RMS., COR. APT., 1ST FL.; $57.50.; GENtiles. 1700 Greenleaf. Best trans.

NORTHWEST.

Four, Five, Six Rooms, and Larger.

KEDZIE, N., 1626—5 LG., LITE RMS., encl. pch.; refr.; L trans.; $40. Bel. 0062.

4 LARGE RMS., STM. HT., $30. 2404 Lyndale. E. Stanczak, Armitage 8598.

2242 N. SPAULDING — 6 RMS., STOVE heat, $27.50.

TO RENT—APARTMENTS.

NORTHWEST.

Four, Five, Six Rooms, and Larger.

7 RMS., STEAM HEAT, $50.

2801 LOGAN-BLVD., corner California; large, light apts.; elec. refrig. Agt. on prem.

1944 N. SPAULDING—ATTRACTIVE 5 RM. apt. at reasonable rental. Janitor on premises. Central 4824.

$33—5 R. STM. HT.; 3017 DIVERSEY-AV.; immed. poss. Dirks, 1166 Diversey.

4032 MELROSE—5 RMS.; HTD.; REFR.; 1st fl.; $40. Key at 4039 Melrose. Pen.8610.

WEST.

Four, Five, Six Rooms, and Larger.

4-5 RMS.—IMMED. POSS.; INADOR REfrig.; dec. to suit. W. T. Sullivan.Col.0600-1.

2956 FLOURNOY-ST.—4 RMS.; ELEC. REfrig. $32.50. Agent on premises.

3341 WARREN-AV.—4 ROOMS; ELEC. REfrig. $35. Agent on premises.

S.W. COR. MONTICELLO AND FERDINAND, 5 rm. flat, corner, overlooking blvd., $40.

TO RENT—FURNISHED APARTMENTS

[See Also Hotels and Apartment Hotels.]

SOUTH.

CUT RATE RENTALS.

1-2 r. kit., comp. serv., $32.50 up. Almyra Apt. Hotel. 5111 University-av., nr. Hyde Pk.

2 AND 3 LARGE RMS., 1ST FL., BEDRM., porch; newly dec.; also 1 rm. kit., ½ blk. I. C., lake, surf. 4644 Lake Park. Atl. 2300.

ALVARADO APTS. 5118 DORCHESTER. 2-3 rooms. Complete hotel service. Moderate rental.

2444 MICHIGAN-AV.—WARM KITCHENET; free gas, elec.; $3-$7 wk; 75c-$1 day.

COMPLETE SERVICE—QUIET; L, SURF., R. I., bus; cut rates. 6818 Normal.Nor.6824.

4610 ELLIS-AV.—3 ROOMS AND BATH; free gas, light, refrig.; reas. Drex. 2085.

CARLTON APT. HOTEL—2 R. FRT. APT.; light, elec., refrig.; $45. 6440 Woodlawn.

NORTH.

NEW

From kitchen utensils to rugs, you have the pleasure and advantage that come from spic and span newness. Lge. rms. A location of prestige and convenience. Elevators; 24 hr. desk. Uniformed maids; 1½-2 rms. fr. $50. THE CHESTERFIELD, 553 OAKDALE-AV.

REMARKABLE VALUES

in beautiful hotel apts., 1-2 rms., completely furn.; full service. Ideally locatel in Lincoln Park. 15 minutes to loop. FULLERTON PLAZA, 420 Fullerton-pkwy.

$37.50 AND UP.

Different from ordinary furn. apts. Front and rear entrance to each; 1½, 2½, 3½ room apts.; new furniture, new carpets. Bus at door. 4240 Clarendon-av. Buckingham 2622.

SHERONE APTS.

4423 SHERIDAN-RD. LONG. 0800.
1½-2 room furnished apts.; radio, light, gas, refrigeration; near all transportation.

ALDGATE APTS.

5541 Kenmore, 1½-2½ rm. kits., comp. serv.; blk. to L, bus; $35 mo. up; $8.50 wk.

7722-34 N. ASHLAND.

Completely furnished 2 room apts.; free refrig.; close to transp.; reasonable rent.

596 HAWTHORNE-PL.

Attractive 1 rm. Pullman kitnts.; everything furnished; elec. refrig.; $35 up. Buck. 0147.

TWO 3 ROOM APTS., PRIVATE BATH, newly decorated. Good transportation. $36 and $40 month. 4721 KENMORE.

MODERN ATTRACT. 3 R. APT., $42.50; gas, light, elec. refrig.; shower. All trans. Nr. lake. 807 Cornelia-av. Wellington 6116.

4 RMS., ALL OUTSIDE; EXTRA BED; NEW furn.; bus at cor.; surf. and N. W. Ry. 2 blks. 1751 Granville. Sheld. 2863.

BRYN MAWR BEACH APTS.—2½ ROOMS; nicely furnished; gas, light, refrigeration free; good trans. 5539 Winthrop. Edg. 7354.

FURN. OR UNFURN. APTS.; BEDRM.; INador, liv. rm., dinette, kitn.; beau. furn.; $50-$60. Bryn Mawr Manor, 5559 Magnolia.

4 RMS., COMPL. FURN.; SHWRS., REFRIG. $50-$52.50; blk. lake, bu, L. 1333 Touhy.

4 RM. APT.—NICELY DEC.; WELL FURN.; $45. Rog. Pk. L. 6932 Lakewood. Bri.1089.

STREETERVILLE APTS.—195 E. CHESTnut; 1 rm. kit., $30 mo.; 2 rm. kit., $60.

1332 HOOD-AV., 6100 N.—ATTR. 1½ RM., 1-2 adults; maid; refrig., elev.; from $35.

BEAUT. FURN. 4 RM. APT.; EXCL. TRAN. Reas. Bitter. 8278. 550 Roscoe, Apt. 7.

NEW DEC. FRT. 1 RM.—PULLMAN KIT., $35; gas, light, refrig., maid. 1234 Loyola.

4544 N. HAZEL [900 WEST]—2-3 ROOMS. $40-$60; switchboard; elec.; maid service.

1362 GREENLEAF—BEAUTIFUL 3 ROOM apts.; 1 blk. to L, lake, bus; reasonable.

1027 MONTROSE—1½ RM. DE L. APTS., elec. refrig., $7 up; comp. hotel service.

4 AND 5 RMS.; FREE GAS, LIGHT, AND refr.; $45 and $55. 1535 Cornelia. See jan.

3740 PINE GROVE—BEAU. 4 RMS., BEDR. and in-a-dor; $50 inc. Frig., gas, elec.

5 RMS.; FREE GAS, LIGHT AND REFR.; $62.50 and $65; gentiles. 1700 Greenleaf.

WEST.

MENARD APARTMENTS.

35 N. Menard-av. [5800 W.]; 2 room attract. furnished; complete service; good tran.

"THE CHATEAU"—1-2-3 RM. FURN. APTS., 24 hr. hotel swbd.; twin beds; best trans.; gentile. 330 N. Austin-bl. Vil. 8500. Aus. 8510.

244 N. CENTRAL-AV.—4 LARGE ROOMS with sun parlor, $55. Complete equip., 1 blk. to Austin Hi. Schl. and L. Mans. 2315.

ROSANNE KIT. APTS.—MAID. REFR.; LOW rt.; all trans. 4024 West End. V. B. 6670.

FULTON-BLVD., W., 3345—2 RM. FURN. apt.; lgt.; good trans.; st. ht. Nevada 8978.

SUBURBAN.

$32.50—2½ RM. FURNISH. APT.; ELEC. refrig.; nr. L. 2203 S. Ridgeland, Berwyn

TO RENT—STORES.

South Side.

650 E. 47TH-ST.—STEAM HEATED STORE, $40.

North Side.

CLARK AND DIVERSEY

SOUTHWEST CORNER BUILDING.
Store 15x45, or annex40-50. Ravenswd. 1951.

DEVON-AV. NEAR WESTERN — MODERN stores, adj. chain stores; attr. rentals
S. E. TERMAN & CO.
120 S. La Salle. Randolph 3177.

3 CONNECTING STORES, 75X50 FT. EA., suit. for office and lgt. mfg., Ravenswood nr. Wilson. Address X C 385, Tribune.

3953 N. ASHLAND, INTERSECTION IRVing Pk.—Suitable varied lines; $50. H. E. Vetter & Co.,6236 Broadway. Rog.6430.

West Side.

6914 W. ROOSEVELT-RD., OAK PARK—Arcola heated store, $25.

Suburban.

SMALL STORE—CHOICE LOCATION, EVANSTON. Phone University 2910.

TO RENT—OFFICES AND SHOPS.

FURN. PRIV. OFC.; LIGHT, COR. ROOM; carpet; secy. and phone serv. incl.; $17.50-$27.50. 203 S. Dearborn-st. Webster 1693.

WESTMINSTER BLDG., 110 S. DEARBORN Exceptionally desirable daylight offices. FRANKENSTEIN & CO. CENTRAL 5753.

OFFICE STUDIO OR DISPLAY SPACE — P. O. in bldg.; low rent. Edwin J. Bowes Jr. & Co., 154 E. Erie-st. Whitehall 6026.

$1 MONTH — EFFICIENT MAIL, PHONE serv. 203 S. Dearborn. R. 901. Wab. 5237.

59 E. ADAMS—SMALL AND LARGE UNITS. Fine for any line. Reasonable. Monroe 2120.

TELEPHONE SECRETARIAL SERV., INC. Mail-phone; 24 hr. serv. 333 N. Michigan.

TO RENT—OFFICES AND SHOPS.

Central.

Madison Square Building.

CENTER OF LOOP
123 W. MADISON-ST.
Furnished private offices; secty. service; $20; larger suites at reas. rentals. Also large lodge hall or convention room.

30 N. LA SALLE.

Single offices, carpeted, well furnished; good light; $35 to $45. Ph. Dearborn 1776.
JUDSON F. STONE, AGENT.

32 N. STATE, S. W. COR. WASHINGTON—Attractive offices; north light; night service; center Loop; single room, furn., $20; with reception room, $35 up; beautiful desk space; phone; steno. SWIGART & CO., Room 601.

82 W. WASHINGTON-ST.

WELL FURNISHED PRIVATE OFFICE. PHONE AND SECTY. SERVICE; $20. ROOM 420. ANDover 5696.

Outlying.

DEVON-AV., NR. WESTERN—3,500 SQ. FT., suitable insurance or finance co.; 2d fl.; new bldg.; daylight; will divide; reas.
S. E. TERMAN & CO.,
120 S. La Salle. Randolph 3177.

1553 W. MADISON-ST.—OFFICES, $10 AND up; no parking worries. Monroe 2120.

WANTED—STORES, OFFICES, LOFTS.

STORE OR LOFT—LT. MFG., WITH LIV. rms., N. or W. Address X K 181, Tribune.

INDUSTRIAL PROPERTY.

TO RENT— 2 FLOORS, 6,000 FT. EACH; all or part, warehouse or lgt. mfg., stm., daylight; ideal trans.; barg. Ked. 9441.

— — — — INDUSTRIAL SPACE — — — — Small factories or large. Randolph 2382.

TO RENT 9,000 SQ. FT. PERF. DAYLT., HT., spklrd.; pass., frt. elev.; $1,800. Ran. 0334.

33,000 FT. ON 1 FLR., CONCR., SPKLD. bldg.; St.P. switch. 4 elev.; blv.ft.Ran.1828

N. W. SIDE—IDEAL LT. MFG. BLDG.; 2 sty.; 18,000 sq. ft.; htg. plt., el. Sta. 8270.

32,000-250,000 SQ. FT., SPKLD. BLDG.; switch; rental, 17c. Randolph 2311.

REAL ESTATE FOR SALE.

APARTMENT BUILDINGS.

South Side.

80TH-MARSHFIELD—2 FLAT; SUN PAR.; big gar.; $9,000 or trade. Stew. 3601.

2 FLAT, 6 RMS. EA., HOT WATER HT., nr. 60th-Green, $3,750. Tms. Cedar 1601.

Southwest Side.

2 FLAT BR. BLDG.; 4 RM. APTS.; 2 BEDrooms ea., h. w. heat. Maplewood, nr. 68. Mod. plumb. Call Barker. Hem. 6280.

MOD. 1½ APT. FRAME. LGE. LOT; GAR.; 1st apt. rtd.; F. H. Loon. $2,400. Bev.5709.

North Side.

EDGEWATER 3 APT., NR. SENN SCHOOL. Price $11,250. Address B S 366, Tribune.

Northwest Side.

6, 9 AND 12 APT. BLDGS., ALL RENTED. Good title. Now property will be sacrificed for all cash. Call at Lloyd Realty Co., 139 N. Clark-st.

NEW, MOD. 3 FL., NR. BRYN MAWR-KIMball; 6 rms., 2 tile baths, tile walls in kit.; brk. gar.; sac. equity $6,000. Buc. 0402.

5915-19 NORTHWEST HIGHWY—4 STORES, 24-4s, 2-3 rm. apts.; bldg. under roof; lot 100x150; sacr., $13,500. Buck. 0402.

SUN PARLOR, 3 FLAT BRICK, STM. HT.; wide lot; Homan, nr. Evergreen. Only $6,500. BENDER & CO., Belmont 0062.

BUSINESS PROPERTY.

South Side.

6337 DORCHESTER—CLEAR BRICK STORE 2 flat and sign, $2,500. Dorchester 4234.

North Side.

CHAIN STORE BUSINESS BLOCK, 15 1 sty. stores; net income $18,000; price $230,000. Address X E 210, Tribune.

West Side.

3336 FRANKLIN-BLVD.—20,000 SQ. FT., 1 story, excellent cond., $23,000. McCarthy Realtor, 4013 Madison. Kedzie 8548.

HOUSES.

South Side.

FINE 11 ROOM HOME IN ENGLEWOOD Dist.; 50 ft. lot; suitable for 2 families, 3 car brick garage; 3 baths; lg. finished recreation attic; lg. basement and laun. Glassed in rear porches. Storm windows and awnings; landscape; gd. tran. Bargain. Further information. Phone Normal 2254.

LAKE PARK-AV., NR. 33D—TWO STORY brick residence. Steam heat. Only..$1,500
R. M. O'BRIEN & CO.,
111 W. WASHINGTON-ST. RAND. 3062.

6 RM. MODERN BRICK BUNGALOW, 93D and Throop; hot water heat; tile bath; corner lot; 2 car garage; bargain at $7,500. Call Mr. Friedeman. Vincennes 7070.

REAL BARGAIN, AVALON PARK—BRICK bungalow, 5 very large rms.; 40 ft. lot; side drive; steam heat, garage. Price $6,000. Conant & Co. Saginaw 6846.

OWNER SAYS SMASH OUT SALE—4 BRICK bung., 5 rooms each, $17,000 for all. ADDRESS X F 585, TRIBUNE.

MODERN 5 RM. BRICK BUNG., STM. HT., 30 ft. lot, $4,950. Foreclosure sale. Dooley. 7905 Cottage Grove-av.

6 ROOM BRICK BUNG.; GARAGE; 8714 Essex; barg. Ph. O'Connell, Prosp. 1849.

Southwest Side.

EQUITY OF $250 TAKES BEAUTIFUL bungalow in Marquette park district. Call Mr. Lowy, Albany 4223. 3243 N. Central Pk.

North Side.

4652 DOVER—9 ROOMS, LOT 50X150. De Luxe home; fine cond.; sac. for $7,500. For details phone Mr. Chapman, Fra. 0576.

Northwest Side.

4156 N. KEDVALE-AV.—ON ACCOUNT OF husband's death widow will sell choice 5 rm. cor. brick bung.; 2 car gar.; h. w. ht.; lot 47x173; HOLC loan, $7,900. Shown by appointment only. Pensacola 0192.

BRK. BUNG.—5 YRS. OLD; TILE KIT., bath; nr. Oak Pk.-North-av.; barg. at $8,800. L. Roe. 6278 W. North-av. Mer.8300

WILL SELL HOME TO RELIABLE PARTY with $500 dn. Address B G 289, Tribune.

VACANT.

South Side.

30 FT. LOTS, $75—TMS.; 75C DN., 75C A week. Title clear. Phone Beverly 2367. Frank De Lugach, 2339 W. 95th-st.

BEVERLY HILLS APT. HOUSE COR.—ALSO choice residential. Bargain. Bev. 2109.

North Side.

SACRIFICE 50 FT. BRYN MAWR-AV. chain store blk. Schulze Rlty. Lon. 9393.

REAL ESTATE—OAK PARK—AUSTIN.

OUT OF TOWN MORTGAGE HOLDER must liquidate 6 rm. hot water heated brick bungalow [nr. North-av.]; 2 car gar. $4,800. Pilgrim, 5637 W. Lake. Aus. 1680.

APARTMENT ZONED HOME, CENTRAL Oak Pk. Good cond. Large lot; except. val., $6,500. Aust. 4870 or Euclid 512.

MOD. 6 R. OAK PK. HM., WIDE LOT, NR. L, gar., $3,950; also 4 flat, lg. 5 rms., in Austin, $13,500. James, 914 Gunderson. Euc. 895.

LOT 40X150, N. RIDGELAND-AV., 3D LOT N. of Le Moyne, W. side st. High spot of Oak Park. Barg. Mans. 5521; eve. Aus. 0580.

NO. OAK PARK—7 RM. RES.; H. W. OIL, gar., side dr. $8,950. Wittrock. Vil. 6767.

4 APT.—COR. BLDG.; IN AUSTIN; $8,500; $3,000 req. Inq. 4006 W. Division.

REAL ESTATE—SUBURBAN—SOUTH.

General.

NEED $100 CASH—WILL SELL CHOICE 78x133 restricted residence corner; cost $4,000; will take $600; balance to suit you. Address X H 571, Tribune.

REAL ESTATE—SUBURBAN—S. W.

General.

REAL BARGAIN.

4 rm. hse., 60x167 lot, facing stone road, close to depot on Burlington R. R. at Lisle. Will sell on terms, $150 cash, bal. $17.50 per mo. J. A. Sherman, 6211 S. Troy-st., Republic 4703.

REAL ESTATE—SUBURBAN—S. W.

Palos Park—42 minutes to loop.

MODERN COUNTRY HOME.

New 5 room home, hot water heat, complete plumbing, fireplace; lot 120x120; low taxes; no assessments; priced $4,750; only $475 cash, balance like rent. Phone Mr. Miller, ANDover 4141.

Tinley Park—42 minutes to loop.

MODERN POULTRY FARMS, RENT, WITH option to buy. Furnace, plumb., gas., elec.; near sta., good schools and stores; vacant 1, 2, and 5 acre tracts. Small down payment. Money loaned to build. Drive to local office, 177th and Oak Park, Tinley Park. Grover C. Elmore, 100 N. La Salle. Fra. 2650.

REAL ESTATE—SUBURBAN—NORTH.

Evanston—19 minutes to loop.

7 RM. HOUSE, NR. GOOD SCHOOL, WOODed lot. $6,500. Easy terms. QUINLAN AND TYSON, Inc., Rog. 2616. Univ. 2600.

CHOICE HOMESITES, $1,250 TO $15,000. Smart & Golee, Evanston, Rog. Pk. 0271.

ESTATE SAC.—2 BL. FR. LAKE; BEAUT. Eng. hse.; 8 rms., 3 bth., 2 c. gar. Hol.3789.

SEE 2950 COLFAX—AT $11,500. CASH REquired $2,500. Call Briargate 1106.

Wilmette—22 minutes to loop.

6 RM. BRICK BUNG. IN WILMETTE, GD. cond.; reas.; 1 c. gar. McNamara, Wab.9101

Winnetka—20 minutes to loop.

$25,000 MODERN BRICK, NOW $15,000; 4 bedrms., 3 baths, sunrm., oil; 2 cars. Choice secluded 65x200 wooded lot. Win. 253.

REAL ESTATE—SUBURBAN—N. W.

General.

DOUBLE SECTION LINE CORNER ON super highway; excellent location for tavern; close to lge. recreational park; ¾ of acre; lge. trees., elec., water; only 30 miles from loop, N. W.; terms to suit. Address C F 597, Tribune.

Arlington Heights—33 min. to loop.

FOR SALE—OR EXCHANGE—11 RM. RES., 99x148; hot water ht., mortgage $4,000. What for equity? Address X F 591, Tribune.

Edison Park—22 minutes to loop.

BARG.—BRK. HOME, 4 BEDRS., TILE BTH., kit.; brk. gar. Nr. schls., stores, depot, tms. A. G. Fihnn Co., 6731 N. Olmsted. New.2818.

Mount Prospect—26 minutes to loop.

JUST COMPLETED — 5 RM. COLONIAL home, gar., chicken hse.; 2 acres black soil; pvd. hwy. Pr. $2,950. Terms. State 3861.

REAL ESTATE—SUBURBAN—WEST.

General.

INVESTIGATE WESTERN SUBURBS FOR best buys. See us in Riverside. Western Springs, Hinsdale. Henry A. Miller, Realtor.

Berwyn—17 minutes to loop.

2620 WESLEY-AV.—6 RM. BRK. BUNG., sell equity for $1,250. Buck. 0402.

Lombard—31 minutes to loop.

MODERN 5 RM. BUNG.—NEW PAINT AND dec.; $2,850; 4 rms., $2,050; $350 cash, bal. like rt. Hover. 10 St. Chas.-rd. Lom.1100.

TO COMPLETE 3 COR. DEAL WILL SMASH 175 ft. res. lot Lombard; all imp. in; a steal at $10 per ft. Kimball. Lon. 5332.

River Forest—18 minutes to loop.

FRENCH NORMANDY HOME OF RARE beauty on prominent corner lot of north section; every modern improvement; sunken living rm., winding wrought iron staircase, library, breakfast rm., club rm., 4 lge. bedrms., 3 tile baths, and servants' stairway; cost $45,000; for quick sale, $23,000. CUSACK REALTY CO. FOREST 2044.

REAL ESTATE—RESORT PROPERTIES.

FOR SALE—190 ACRES BEAUTIFUL PRIvate lake 40 miles from Chicago, for country home, subdivision or resort. Address S N 317, Tribune.

FOR SALE — $25 DOWN, $5 MO. BUYS Dunes lot, 60x130, near clean beach. Total price, $250. Address X H 212, Tribune.

SAC. NEW COT. BOAT, $450; INS. TOILET. Lge. Wis lake. Address X H 211, Tribune.

—$950—MY. LGE. COTT., LAKE GENEVA—Gas.,el.,wat.;tms. Address C F 276.Tribune.

WINTER SACR.—COTT. IN THE WOODED dunes, nr. lake. Address X G 62, Tribune.

SOUTHERN PROPERTIES AND RESORTS.

TWO CHOICE LOTS—PARK SECTION, FORT Lauderdale, Florida. Will sacrifice. ADDRESS E L 41, TRIBUNE.

WTD.—PROP. IN OR NR. MIAMI, FLA. No dlr. Clark, 1791 Howard-st. Bri. 5422.

REAL ESTATE—OTHER CITIES.

9 R. HOUSE, EXTRA LOT, $2,500. MAE Kramer, 659 E. Jefferson-st., Joliet, Ill.

REAL ESTATE WANTED.

Houses.

BUNGALOW—DE LUXE; DEVON WESTern section. Cash. Address O 272, Tribune.

Business Property.

WILL PURCHASE IMPROVED OR VACANT bus. prop. Will only consider 100% chain store loc. Address X G 59, Tribune.

Vacant.

SALE OR TRADE—$7,000 LAKE FRONT 6 rm. 2 story hse. on Lake Geneva for a clear lot, North Side or North Shore. Address X C 353, Tribune.

REAL ESTATE FOR EXCHANGE.

Apartment Buildings.

TRADE SMALL, CLEAR, IMPROVED AND cash for 3 to 6 flat, north. Lin. 0708.

EXCH. 4 FLAT CLEAR AND CASH FOR farm. J. Chmielinski, 2317 N. Rockwell.

Houses.

BRICK BUNG.—GARY; EXCH. FOR CHGO. home. Address X A 293, Tribune.

Vacant.

ALL OR PART 200 LOTS, 50X150. ADjoining west suburb. What have you? ADDRESS X H 213, TRIBUNE.

REAL ESTATE—FARM LANDS.

REAL ESTATE—FARM LANDS APPEAR IN the first section with the daily article on farming by Frank Ridgway

REAL ESTATE LOANS, MORTGAGES.

1st MORTGAGE LOANS

Low Cost—Long Term

We have money to make good 1st mtges. on homes. Convenient monthly payments. BELL SAVINGS, BLDG. & LOAN ASSN. 208 W. Washington-st. Fra. 5445.

FIRST MORTGAGE LOANS.

ON YOUR HOME OR TO BUILD.
Very lowest rates. 1 to 20 years
AMALGAMATED
TRUST & SAVINGS BANK
111 S. Dearborn. Ph. Fra. 4100 or come in.

20 YEAR 5% LOANS, NOMINAL COMMISsion, monthly prepayments aggregating 5% a year, on modern homes up to 4 flats. Prompt attention. S. YONDORF & CO., INC. 105 W. Adams-st. Cent. 6772.

FIRST MORTGAGES AT BEST TERMS.
E. & S. LOEWENSTEIN CO.,
160 N. LA SALLE. RANDOLPH 4449.

MONTHLY REPAYMT. LOANS ON HOMES up to 20 years; interest as low as 5% First Federal Savings and Loan Association 111 S. DEARBORN. STATE 4373.

I WILL PAY BEST CASH PRICES FOR mortgages, defaulted or not. ADDRESS X C 475, TRIBUNE.

HIGHEST CASH PRICES PAID FOR First Montgages on So. Side properties. WM. L. SHARP CO., 237 W. 63d-st.

5% INTEREST ON FIRST MORTGAGES. General Mortgage Investment, Inc. 33 N. La Salle-st. Randolph 3477.

5% MONEY FOR CHOICE LOANS. DOVENMUEHLE, INC., 7 S. DEARBORN-ST. CENTRAL 8814.

RESIDENTIAL LOANS AT LESS COST. L. A. Geiss Co., 57 E. Jackson. Har. 5378.

FIRST MTGES. MADE OR BOUGHT—Quick action. Henry D. Hirsch. Ran. 3021.

STOCKS AND BONDS.

WE BUY REAL ESTATE BONDS, ASSESSment bonds, mortgages. STERN WEISSBURG & CO., 134 N. La Salle. Ran. 1187.

CASH FOR REAL ESTATE BONDS, MTGS., stocks, tax warrants. Continental Discount Corp., 68 W. Washington-st. Rand. 2721.

OFFICE FURNITURE AND DEVICES.

PRIVATE SALE—50 CHAIRS, 8 TABLES, 6 desks, 27 steel lockers, 5 jewelers lockers, 4 safes, 10,000 tin bond boxes, wood card files, steel partition grilles. See Mr. Hoffman in basement vault. Capitol Bldg., State and Randolph, 9:30 to 12 noon, Saturday, Feb. 8.

CHROME FURNITURE, FOLDING CHAIRS, steel desks, lockers, shelv.; for quick disposal. Central, 20 W. Austin-av. Del. 8495.

NEW AND USED DESKS, CHAIRS, TABLES, files, storage cabts. 160 W. Lake. Ran. 0123.

FILES, FURN., KARDEX, SAFES, PARTItions, bkcases., shelving. 172 W. Monroe.

STANDARD TYP., $18; PORT., $10; DICTAphone, $25. 172 N. La Salle. Fra. 5232.

NEW AND USED FURN.—REAS. KENdrick Furn. Co., 218 W. Jackson. Cent.4325.

WE BUY AND SELL OFFICE FURNITURE. 1027-29 MADISON-ST. SEELEY 2056.

40 DESKS, 90 CHAIRS, FILES, BOOKCASES, office partition, tables. 3917 Sheridan-rd.

NATL. CASH REGISTER—2 DRAWERS, 1C to $500; cost $875.; reas. Stewart 1307.

LARGE STOCK, GOOD SELECTION USED office furn. and machinery. 236 W. Lake.

JEWELRY, OLD GOLD, ETC.

CASH FOR OLD GOLD

DIAMONDS, JEWELRY, GOLD TEETH, PAWN TICKETS, WATCHES, SILVER.
This institution is operated by public spirited citizens to help you obtain CASH
MEMBER Chicago Assn. of Commerce.
ESTABLISHED 1900.
Chicago Gold Smelting Co.,
37 SOUTH WABASH-AV.
CORNER MONROE-ST., 3RD FLOOR.

BRAND NEW
$180 DIAMOND WEDDING RINGS. All platinum, Channel set. 28 large blue white, perfectly matched diamonds. Approximate total weight 1¼ kts. SPECIALLY PRICED........$45.00
Diamonds, Pawn Tickets Bought for Cash.
THE U. S. LOAN BANK,
10 N. Clark-st. 6th Floor.

"Cash In" YOUR GOLD

HIGHEST PRICES. FREE ESTIMATES. Bridgework, Diamonds, Silver, Watches, Plated Gold, Jewelry, etc. SELL DIRECT. MEMBER ILL. CHAMBER OF COMMERCE.
Romack Gold Refining Co.,
7 W. MADISON. CORNER STATE. FIFTH FLOOR, ROOM 501.

OLD GOLD BOUGHT

GOLD, SILVER, GOLD PLATE, PLATINUM, DIAMONDS. Bring or mail. NEW HIGH MARKET PRICES.
A. QUINT & CO.,
5 N. WABASH, KESNER BLDG. ENTIRE Third Floor. GOLD SMELTERS. Estab. 1873.

WANTED—OLD GOLD.

SILVER, WATCHES, JEWELRY, DENTAL GOLD, DIAMONDS, ETC. NEW HIGH PRICES PAID.
United Smelting Works,
[THE OLD RELIABLE.]
39 S. State, cor. Monroe. 4th floor.

Pawn Tickets, Diamonds

OLD GOLD AND JEWELRY BOUGHT. For sale: 1 kt. dia., fine mounted, $95. ½ kt. dia., mounted, $45.
JEWELERS' EXCHANGE.
32 N. STATE, 11TH FLR. DEA. 8905.

.52 CT. DIAMOND, BLUE WHITE, AMERICAN CUT. In Lady's all platinum modern dainty Engagement Ring with 6 diamonds, $50. Will submit for appraisal at no cost to you. LEVINSON'S LOANS, Inc., 739 N. Clark-st.

DO NOT SELL YOUR OLD GOLD, SILVER, diamonds before getting our prices.
MARTIN REFINING CORP.,
ROOM 1218 PITTSFIELD BLDG.,
55 E. WASHINGTON. DEARBORN 3394.

CASH MONEY FOR GOLD.

JEWELRY. GOLD TEETH. DIAMONDS BARNETT'S. MAIN FLOOR. 57 E. MADISON-ST. STORE ENTRANCE.

LOANS ON DIAMONDS, WATCHES, JEWELry, microscopes, typewriters. We buy pawn tickets, old gold and above articles. EMPIRE LOAN BANK, 649 N. CLARK.

CASH FOR OLD GOLD, DIAMONDS, PAWN TICKETS, WATCHES. MR. LANE, 7 W. MADISON, COR. STATE. ROOM 901.

WE BUY, SELL, TRADE DIAMOND RINGS watches. Klein's, 508 S Halsted. Mon 5129.

BARTER AND EXCHANGE.

NEW FURNITURE AND RUGS—FOR crushed rock, sand, concrete work, roofing, or what have you? Schmidt Furniture Co. 6847 S. Halsted. Went. 4225.

ACRES, LOTS IN SARASOTA, FLA.—FOR sum. cottage or? Address X J 282, Tribune.

MUSICAL AND DRAMATIC.

MARIMBA-XYLOPHONE PLAYERS: LEARN how to IMPROVISE. ZIPP. Xylophone and Drum Studio Excl., 418 Lyon & Healy Bldg.

VOICE, PIANO, VIOLIN, BANJO—10 WKS., $5. Rm. 705-6 Lyon & Healy. Web. 4998.

STORE AND BAR FIXTURES.

COMPLETE SET OF REFRIGERATOR meat market fixtures. Comparatively new, including accessories. Can see at Dunn Bros. Warehouse, 6718 Cottage Grove-av. For further details, call Mr. Curtin. Central 9011.

NEVER UNPACKED—WILL SELL 119W1 hemstitch head; cost $299; price $100. 1 brand new National Cash Register; cost $350; sell $65. Both if taken together $150. Regent 0127.

FOR SALE—COMPLETE SET OF TAVERN, restaurant, and cabaret fixtures including grand piano. Will sell whole or part. Place in operation at 82 Illinois-st. Chicago Heights. Phone C. H. 480.

TAVERN AND STORE FIXTURES FOR every line of business; new and used; time payments. CHAS. BENDER CO. 608-614 N. WELLS. SUP. 2361.

2 12 FT. MARBLE TOP MEAT COUNTERS. Marble sausage rack; A-1 cond. Best offer. 5732 Cermak-rd., bef. 6 p. m. wkdays.

USED STORE FIXTS. AT LOW PRICES—WE BUY. 39 N. HALSTED. HAY. 2730.

MANICURE TABLES, $5; DRYERS, $7; marcel chairs, $7. Paidar, 1120 N. Wells-st.

NEW AND USED FIXT. FOR EVERY BUS Chicago Store Fixture Co., 1708 S. State.

CLOTHING, FURS, ETC.

UNREDEEMED FUR COAT — NORTHERN seal [dyed coney], like new $15; others $10 up; topcoats, suits and overcoats, $5 up. Uncle Max's Loan Co., 675 N. Clark-st.

UNCLAIMED SUITS AND OVERCOATS, $4.95 up. Loans on all goods of value. So. Side Loan Office, 3850 Cottage Grove.

UNREDEEMED MAN'S RACCOON COAT. Size 42. Cost $165. A bargain, $30. Levy Brothers, 3432 S. State-st.

— — PHONE LAKE VIEW 6820 — — — Highest cash prices paid for men's used clothing, shoes. Will call. 4042 Broadway.

SACR. GEN. DARK EASTERN MINK, swagger 16. Need cash. Fairfax 9131.

MORE CASH FOR USED CLOTHING, FURS. 4545 Sheridan-rd. Ph.Edgw. 7630. Will call.

COLLECTIONS.

COLLECTIONS — EVERYWHERE—NO COLlection, no charge; cash or loans on notes, mortgages, accounts. UNITED MERCANTILE SERVICE, 140 N. Dearborn. State 6600.

AUCTION SALES.

WILLIAMS, BARKER & SEVERN CO.—Furniture, carpets, general household goods 229 S. Wabash. General Auctioneers. Telephone Harrison 3777.

TYPEWRITERS AND SUPPLIES.

TYPEWRITER AND STAND—PRAC. NEW. Very reasonable. Sup. 4927. Apt. 1611.

LOANS—PERSONAL AND BUSINESS.

Personal, Property, and Salary.

$25 to $300
SALARY LOANS On Your Signature Only

No Endorsers—No Delay.
Strictly Confidential.

LOCAL GIVES YOU WHAT YOU WANT.

—Low Rates.
—Immediate Service.
—Loans on Your Signature Only.
—Payments to Suit Your Convenience.
—20 Months or Less to Pay [you be the judge].
—Pay Any Time and Stop All Interest.
—No Endorsers. No Mortgages.
—Confidential Transaction.
—Private Offices.
—Unequaled Courtesy and Service.

Phone Your Request then call at our office at once and obtain the money.

FURNITURE, AUTO AND CO-MAKER LOANS ALSO MADE.

LOCAL LOAN CO.

UNDER STATE SUPERVISION.

7 W. MADISON, at State. RANdolph 8400
THOS. F. KERWIN, MGR.
1 N. CRAWFORD, at Madison. KEDzie 5900
ARTHUR J. SALS, MGR.
8 N. OGDEN, at Madison. HAYmarket 4700
JOHN J. O'BRIEN, MGR.
821 W. 63d-st., nr. Halsted. ENGlewood 7800
MILLARD C. WHITE, MGR.
1212 N. ASHLAND, at Mil. BRUnswick 3100
WALTER R. TAYLOR, MGR.
4013 MILWAUKEE, at Cicero. AVEnue 1400
JOHN J. FLANAGAN, MGR.
4701 N. WESTERN, at Leland. LONgb. 2161.
PETER J. BURR, MGR.

DON'T

Let Unpaid Bills Get You D O W N

LOANS

On Your OWN Signature

Loans made to single persons or married couples. Repay in small monthly installments.
HOUSEHOLD has again REDUCED the RATE on ALL LOANS ABOVE $100.
WHY PAY MORE?
Quick, private service.

LOOP:
105 W. Monroe, 5th floor. State 1777
77 W. Washington, 10th flr. State 0151
105 W Madison, 14th floor. Franklin 0885
ROGERS PARK:
1737 Howard-st., 2d flr. Rogers Park 8320
NORTH:
4753 Broadway, 11th fl. Longbeach 7163
3959 Lincoln-av. 2d flr. Buckingham 1006
NORTHWEST:
2800 Milwaukee, 5th floor. Capitol 3440
4710 Irving Park, 2d flr. Pensacola 4570
WEST:
4010 W. Madison, 4th floor. Kedzie 0704
OAK PARK:
1140 Lake-st., 3d floor. Euclid 503
CICERO-BERWYN:
6012½ Cermak-rd. [W. 22d.] Cicero 6400
SOUTHWEST:
2355 W. 63d-st., 2d fl. Republic 4472
6255 S. Ashland, 2d fl Hemlock 4510
SOUTH:
841 E. 63d-st. 4th fl. Plaza 8360
6856 S Halsted-st., 2d fl. Englewood 5534
SOUTH CHICAGO:
9204 Commercial 3d fl. South Chi. 0103
ROSELAND:
11106 S. Michigan 2d fl. Commodore 3880

HOUSEHOLD
Finance Corporation

Hear Edgar Guest—Tuesdays 7:30 p. m.—WLS.

REDUCED Rates on Loans OVER $100

This pioneer company now provides loans over $100 at lower cost than ever before. If a quick cash loan will solve your money problem, see COMMONWEALTH

4—PLANS—4

Household goods, automobile. Signature, combination loans.

Come in, phone, or write for the details of these new low rates and the other liberal features of COMMONWEALTH service.

NO OBLIGATION.

9—Offices—9

NORTH:
4803 Lincoln-av., Rm. 215 Long. 3456
LINCOLN-BELMONT:
3166 Lincoln-av., R. 224. Bittersweet 3360
NORTHWEST:
4013 Milwaukee-av., R. 207. Avenue 0443
ROGERS PARK:
1791 Howard-st., Rm. 214. Rog. Pk. 0754
GARFIELD PARK:
1 N. Crawford-av Rm. 415 Van B. 5040.
OAK PARK:
137 N. Marion-st. Rm. 204. Village 6886.
Chicago phone.............. Austin 2624.
BERWYN-CICERO:
6428 W. Cermak-rd. Berwyn 371.
Chicago phone............Lawndale 2882.
SOUTH:
6306 Cottage Gr. Rm. 305. Hyde Pk. 0604
ENGLEWOOD:
749 W. 63d-st. cor Halsted. Englwd. 1711.

Commonwealth Loan Co.

BUSINESS ESTABLISHED 1887

BORROW FROM A FRIEND.

It's as simple as A B C to get $10 to $300 ON SIGNATURES ONLY. This friendly firm treats you in a dignified, friendly manner.
PARAMOUNT
FINANCE CORPORATION,
80 E. JACKSON—224 S. MICHIGAN. WABASH 3173.

KEEP YOUR CREDIT GOOD

by paying those you owe IN FULL. Just borrow the cash from us on your salary, furniture, or auto and pay it back in convenient installments.
NEW CONFIDENTIAL LEGAL RATES.
CHICAGO FINANCE CO.,
Rm. 1301, 11 S. La Salle. Cent. 1060.

WE HELP THE MAN

WHO NEEDS A LOAN.
Loans from $25 to $300.
Reduced rates on all loans.
T. B. WARD, INC.,
8 S. Dearborn, Room 408. Randolph 2060.

JEWELRY LOANS.

Rates as low as 1%. A refined service. ILLINOIS STATE PAWNERS' ASSN., 140 N. DEARBORN [Cor. Randolph], 2d Fl.

— — — "BORROW FROM TOWER" — — —
28 E. JACKSON-BL., 2d fl. HARrison 5100.
6331 S. HALSTED-ST., 2d fl. NORmal 3020.
4003 W. MADISON, 2d fl. VAN Buren 6464.

. . QUICK SALE—LOANS—$30 TO $300 . Salary—Furniture—Autos. C. C. ERD, 7 S. DEARBORN. CENTRAL 4733

LOANS—$30 TO $300. L. T. BAKER & CO., 30 W. Washington. R. 1407. Ran. 0038.

MONEY LOANED ON ANYTHING OF value. FEDERAL BROKERS, 5 S. Clark-st.

Business Loans.

$300 TO $30,000

To factories, stores, laundries, restaurants, hotels, etc. Phone for full information
Oldest Established in Chicago
NO ENDORSERS. EASY PAYMENTS
F. BOLAND,
215 W. RANDOLPH. FRANKLIN 1966.

MY PERSONAL ATTENTION GIVEN loans, $300-$5,000; all types mach., equip. A. MILLS, 111 W. Monroe. State 8970.

NO SIGNERS—EASY TERMS: QUICK: Min. rates $300 up. Phone, we will call Century Fin. Co., 100 N. La Salle. Cent. 6661.

2 YR. LOANS, $500 TO $5,000, MO. PAY. La Salle Finance, 160 N. LaSalle. Fra. 3411.

BUSINESS OPPORTUNITIES.

Businesses For Sale.

ACCESSORY SHOP—HOSIERY, LINGERIE. [Stony Isl.] Sac. Address X K 408, Tribune.

AUTO SUPPLY STORE—EST. BUSINESS; good location. Republic 6729.

BAKERY—GOOD BUSINESS IN SO. MICH.; will sell at sacrifice; have other interests. Address E M 3, Tribune.

BAKERY—EST. OVER 20 YRS.; REAS. RT. Sell acct. illness. 1135 Berwyn. Shel. 1418.

BARBER AND BEAUTY SHOP—ALSO FIXtures; new, used. PAIDAR, 1120 N. Wells.

BATTERY-TIRE SHOP—ALL ESTAB.; GOOD equipment and stock. Sac. Mid. 8116.

BEAUTY SHOP—ESTAB. 2 YRS. ON BUSY South side corner; a gold mine for right party. Priced low for cash; easy terms can be arranged; selling account of sickness. Must be sold today; works 4 girls. Rad. 1676.

BEAUTY SHOP — EQUIPPED COMPLETE; thriving business; selling account of sickness; living quarters in rear; reasonable; north side. Diversey 7319.

BEAUTY SHOP—ESTABLISHED 2½ YRS.; doing excellent business; leaving city. Address X E 314, Tribune.

BEAUTY SHOP—EXC. LOC. IN SO. SHORE; good bus.; priced to sell immed. Ph. Sun., 12 to 4. Butterfield 1751.

BEAUTY PARLOR FOR SALE—SUPPLIES equipment; cash; easy terms; catalog sent. GIBBS & CO., 21 S. WABASH-AV.

BEAUTY SHOP — EQUIPPED COMPLETE; $195 cash, tms. General, 2119 S. Crawford.

CANDY, POPCORN SHOP—IN THEATER bldg.; estab. 10 yrs. 5821 W. Division.

CIGARS, STATIONERY, NOVELTIES, FULly equipt.; price $3,500. ADDRESS X K 470, TRIBUNE.

CIGARS, CIGARETTES, CANDY, LIGHT Groc., School Supplies, Milk—Rent $20; stove heat; $450 cash. 2407 N. Lawndale.

DELIC., GROC., CANDY—CORNER; OLD estab.; apt. dist.; cheap rent; stm. heat; small flat; $775; ½ cash. 4324 N. Damen.

DELIC.—LITTLE GOLD MINE; COR. IN 82 apt bldg.; rmg. hse. dist.; stm. ht.; liv. qtrs.; $750; sml. down paymt. 1344 Wilson.

DELICATESSEN IN 66 APT. HOTEL, WITH living quarters. 1939 Lincoln-av.

DRUG STORE—EST.; DOING BUS. NEAR loop; $1,000 required; needs good fountain lunch man. Address O 172, Tribune.

ELEC. APPLIANCES—RETAIL, LRG. VOL., S. S. loc. 20 yrs. Sell or consider active partner. Address X B 435, Tribune.

FUR STORE—COMP. EQUIP., ESTAB. 36 yrs.; illness.; reas. University 4900.

GAS STA.—EXC. COR., 4 PUMPS, ENCL. pits, wash., $500. Returnable. Bel. 9364.

GAS STATION, DANCE AND DINE—13409 S. Western-av. Blue Island 1807.

GIFT SHOP, LINGERIE, HOSE, CARDS; trans. cor. S. S. Address X K 402, Tribune.

GROCERY, MEAT MARKET—FULL STOCK and modern fixtures; downtown loc. in S. E. Kansas town; 3,800 pop.; cash deal only. Address X J 330, Tribune.

GROC., DELIC.—STM. HT.; LIV. RM.; NO comp.; 5½ yrs. 1 own. 2854 Wellington-av.

GROCERY—SACRIFICE. MONEY MAKER. Sell for $450. 2942 Madison-st.

HAULING CONTRACT WITH NEW TRUCK, $2,000; wonderful opportunity. Bel. 1018.

LAUNDRY — OLD ESTABLISHED LINEN supply and dry cleaning plant, in fine industrial, agriculaurtal and resort section. No competition within 50 mile radius. Plant worth $75,000. On account owner's health will take $35,000. Address Box 306, Hamlet, N. C.

MEAT MARKET—S. SIDE; DOING FINE cash business wkly.; modern fixtures; attr. payments. Address X K 275, Tribune.

PRINTING SHOP—SMALL, WELL EQPD.; owner forced to sell; located in Milwaukee. Address E M 31, Tribune.

READY TO WEAR SHOP—WOMEN'S AND children's; good estab. bus. in western suburb. Address X G 299, Tribune.

REST. — WELL ESTABLISHED; FULLY equipped; low rent; best loc. N. Shore dist. 535 Central-av. Highland Park, Ill.

REST. — FOOD CONCES.; GOOD; GOING; exp. more essentl. than money. Hol. 6258.

RESTAURANT—GOOD PAY. BUS.; WILL pay to investigate; cash. 3824 N. Clark.

RMG. HS.—23 R., STM. HT., R. W., NO VAC. Clark, nr. pk.; rt. $53; $1,650. Div. 8308.

RMG. HS.—40 R.; NR. GOLDBLATT; 2 SLP. r.; A1 furn.; rt. $150; pr. $2,000. Gra.3476

RMG HSES. FOR SALE OR LEASE. STEINbock & Alexander, 160 N. La Salle.

RMG. HSE.—14 RMS., ALL FILLED; LOW rent; sellg. acct. illness. 902 N. State.

RMG. HSE.—36 RS., $1,000 REQ.; 102 RS. lease vacant. Capps Co., 61 W. Schiller.

RMG. HSE.—42 RMS., N. S., NETS $250 MO. Pr. $1,500; tms. De Woskin, 105 W.Madison

TAVERN—1657 N. WHIPPLE-ST.; CAN BE had by purchasing license; cor. store; marvelous fix.; agent on premises, tel. Alb. 0599.

TAVERN — MODERN EQUIPMENT; LOW rent. Call Mans. 9454 after 6:30 p. m.

TAVERN—IN HEART OF STOCKYDS. 54 ft. bar; all new b.b. Inq. 4101 S. Ashland.

TAVERN—WITH LUNCH COUNTER. PARTner consid. Cheap. Atlantic 0983 [a. m.]

TAVERN—BEST BUY IN CHICAGO; EXCEL. opp.; mod. fixt.; liv. rms. 5207 N. Clark.

TAVERN—EST. 3 YRS.; GD. LOC.; REAS. Call after 3 p. m. 6940 Stony Island-av.

YARN SHOP—GOOD LOCATION; LOW rent; leaving city; reas. for cash. Call after 6 p. m. or Sun. p. m. 7609 Rogers-av.

IF THE KIND OF STORE OR BUSINESS you want to buy is not offered for sale today why not advertise in the Business Opportunity Wanted Column? Stop in today at the Tribune Want Ad Office, Madison and Dearborn-sts., or call Superior 0100. Ask for an Ad-Taker.

Partnerships and Investments.

OPENING OUR 7TH LOOP STORE. NEED 2 men. $18 salary and comm.; 5% of prof., $1,000 req. Address X E 466, Tribune.

DIST. MGR. TO OPEN OFFC. MIDW. CITY. $1,000 cash req. Address X F 588, Tribune.

Concessions, Locations, and Leases.

FULLY EQUIPPED KITCHEN AND BARBEcue pits, in good tavern, on business street; very small rental; good opport. for good cook. 7519 Cottage Grove.

MOD. EQUIP. SPACE FOR MILLINERY, dresses or studio; rent reas. Del. 4881.

Business Service.

WANT TO TURNOVER ENTIRE DISTRIBUtion of estab. tooth powder to reliable parties financially in position to advertise. ADDRESS X K 498, TRIBUNE.

Wanted.

— MODERN MACHINERY TO MFGR. — Your powder and cosmetic specialty at extremely low cost; contracts absolutely private. Phone Calumet 2410.

WANTED—GROC. STORE, PROFITABLE. No dealers. Address N 404, Tribune.

GAS STATION WANTED—NORTH OR northwest side. Rogers Park 1121.

OIL CO. WANTS GOING GAS STATIONS or sites with permits. Wabash 3927.

MUSICAL INSTRUMENTS.

Pianos and Players.

$168 PAYS BALANCE DUE ON $750 APARTMENT GRAND PIANO. You continue small $2 weekly payments. MUST DISPOSE OF IMMEDIATELY. See or phone MR. JAHNCKE, Harr. 4010. SATURDAY, 9 A. M. to 5 P. M. SUNDAY, 1 TO 6 P. M.
W. W. KIMBALL CO. 306 S. WABASH.

1935 KIMBALL MADE GRAND. USED but nearly new, for balance due on former customer's contract. Continue small monthly payments. See or phone MR. JAHNCKE. Har. 4010. SATURDAY, 9 A. M. TO 5 P. M. SUNDAY, 1 TO 6 P. M.
W. W. KIMBALL CO. 306 S. WABASH.

A SMALL SIZED GRAND PIANO WILL BE sold for small balance due on account. Just take over weekly payments of $2; no down payment to responsible party; offers exceptional value for some one. Answer quick. Must move immediately. Phone Mr. Pierce, Manager Finance Dept. Wabash 6900. BALDWIN PIANO CO., 323 S. WABASH-AV.

PIANO—SMALL UPRIGHT; USED; EXCEPtional value; will accept terms $1 per week. Now only $55. P. A. STARCK PIANO CO., 16 N. Michigan.

BEFORE BUYING ANY USED PIANO INvestigate Cable's brand new bargain specials; Midget Upright, $174.50; Baby Grand, $295. Cable Piano Co., Wabash and Jackson.

DU-ART ELECTRIC STECK GRAND PIANO. Valued $3,000, with 70 rolls; private party. Sacrifice $250. Lincoln 7919.

WANT USED GRAND PIANO FROM PRI. party; pay immed. cash. Merrimac 3217.

SAC. STUDIO AND GRAND PIANOS, LIKE new. Victor Storage, 4809 W. Lake.

$155 TAKES BEAU. MAH. BABY GRAND. Moist Piano Co., 8th flr., 209 S. State.

KIMBALL GRAND—PERF. COND.; LIKE new; cheap for cash. 6512 N. Clark-st.

$100 TAKES A BEAUTIFUL GRAND piano for immed. sale. 6242 W. Grand-av.

$150 CASH TAKES CHICKERING GRAND—Must sell this week. 5408 W. North-av.

WANTED — USED GRAND PIANO FROM priv. family. Pay cash. Merrimac 7916.

NEW KRAKAUER GRAND. REDUCED, $165 WYMAN'S, 604 Republic Bldg.,209 S. State

Wind, String, Etc.

25 GUITARS—BEST MAKE, $4.50 EACH; 50 violins, $3.50 each; 1,000 other bargains. 914 Maxwell, near Sangamon-st.

NEW ACCORDION AND 58 PRIVATE LESsons for $1.25 per week. Wurlitzer, 329 S. Wabash-av. Open eves.

MELLOPHONE FOR SALE—REAS. BERKshire 8582. 5104 Parker-av.

WANTED TO BUY.

WANTED TO BUY—JOB LOTS OF ANYthing, men's clothing, house furnishings, tobacco, linen goods, or what have you? Give quantity and lowest cash price. Consolidated, Box 375, Kankakee Ill.

WE BUY, SELL, TRADE GUNS, TACKLE, golf clubs, accordions, saxophones, typwrs. KLEIN'S, 508 S. HALSTED. Monroe 5129.

USED SCALE FOR CASH. SOUTHWEST Scale Repair Co., 3049 W. 59th. Rep.0032.

USED AUTOMOBILES FOR SALE.

NASH AND LAFAYETTE FACTORY

Distributors'

SALE

Due to the rapid and extensive sale of the new 1936 models since the close of the automobile show late last fall, the stocks of traded in 1935 cars have increased to a point of saturation.

THE **Chicago Distributors** FOR **Nash and Lafayette** with this condition in mind and with the objective of reducing this large inventory in anticipation of a further increase in sales in the coming few months–

ANNOUNCE

A

3 DAY FACTORY

Distributors'

SALE FEB. 8-9-10

Including 1935

Demonstrators Show Cars House Cars

A FEW EXAMPLES At Distributing Showrooms,

24th and Prairie AND **2412 S. Michigan**

NASH—1935 4 DOOR 6 PASS. SEDAN. MODEL 3520. Equipped with a built-in trunk compartment. Radio. Heater. Duplate safety glass. No-draft ventilator. Dual built-in fender lamps and tail lights. Dual wipers. Wheel shields. Twin ignition. Original cost $1,125. For this sale $745

NASH—1935 TOURING VICTORIA. SERIES 400, MODEL 3543. Full 6 passenger finished in dark rich Kiltie green, with cream striping. Built-in trunk, dual equipment, steel air wheels. Duplate safety glass throughout. Wheel shields. Economical, 6 cylinder monitor sealed motor. Car appears never to have been used. Original cost $895. For this sale....$595

LAFAYETTE—1935 TOURING SEDAN. MODEL 3518. Full 6 passenger 4 door with built-in trunk. Steel air wheels. wheel shields. Heater. Duplate safety glass. Original cost $862. For this sale..$595

LAFAYETTE—1935 TOURING VICTORIA. MODEL 3515. Built-in trunk. Heater. Spotlight. Very low mileage. Exactly like new. Original cost $795. For this sale..$425

NASH—'34 8 CYL. AMBASSADOR COUPE. De luxe model, gun metal gray finish with blue striping, radio, heater, wheel shields, ventilating wings, chrome rims, wire wheels, rumble seat, metal tire cover, safety glass throut, complete dual equipment, spotless broadcloth upholstery, clock, twin mirrors, ivory appointment. Has less than an average year's mileage. This is an extremely beau. automobile. A wonderful value at sale price....$595

NASH—'34 4 DOOR 6 WINDOW SEDAN. Twin ignition, 6 cylinder. Built-in trunk. Ebony black finish with ivory striping. Dual fender lamps, wipers, tail lights, rich Mohair upholstery. Showing practically no wear. Onyx appointments. Steel air wheels. No-draft ventilation. Fine tires. Like buying a new car. Original cost $1,041. For this sale....$595

NASH—1934 SPORT COUPE. Twin ignition, 6 cylinder. Rumble seat. White side wall tires, special blue finish. No-draft ventilation. De luxe equipped. Steel air wheels. Original cost $1,100. For this sale $525

NASH—1933 AMBASSADOR SEDAN. De luxe 4 door touring with built-in trunk. Twin ignition, 8 cylinder motor, 6 steel air wheels, side mts., metal tire covers. Dual horns, fender lamps, wipers and tail light. Lorraine driving light. Whipcord interior. No-draft ventilation. Specially sacrificed at this sale for....$550

NASH—1933 4 DOOR SEDAN. Advance 8 with twin ignition. Dual horns, fender lamps, wipers, tail lights. Lorraine driving light. Whipcord interior. No-draft interior. Specially priced for this sale at....$450

NASH—1933 5 PASS. CONVERTIBLE. Standard 8 cyl., soft green finish with cream colored striping, brand new top, large trunk, fine leather upholstery, all bright chrome equipment, free wheeling, good tires, safety glass windshield. Car has been given exceptionally fine care by original owner. Priced very low for this sale ...$375

100 OTHERS ALL MAKES

Every car in this sale has been given complete conditioning by thorough, highly skilled mechanics in the extensive, modern plant in our Nash-Lafayette Distributors Building at 24th and Prairie-av.

Every Car Is Mechanically Perfect AND GUARANTEED to Be Just Like New

You Are Considering a New Used Car!

It will be worth your while to inspect our remarkable buys.

NASH LAFAYETTE

Distributors, **24th and Prairie-av.** **Calumet 2000**

USED AUTOMOBILES FOR SALE.

WAR VETS

OF COOK COUNTY: DON'T WAIT UNTIL JULY

Cash In Now! at Full Value

IMMEDIATE DELIVERY to Those Who Qualify.

See Us First!

BUY FROM THE LARGEST **Dodge and Plymouth** DISTRIBUTORS.

242 Reconditioned Cars All Makes and Models AT **Unheard of Low Prices**

TERMS TO SUIT. 90 Day Written Guarantee. 7 DAY DRIVING TRIAL.

ROYAL SERVICE AND SALES

Used Car Depts. **1930—and—2522 MILWAUKEE-AV.** Phone Armitage 8102.

TO THE MAN WITH A JOB WHO DESIRES A USED CAR **$5—DOWN—$5** Will Buy Any of 50 Cars. RUBY CHEV., INC. USED CAR DEPT. 7158 STONY ISLAND. DORCH. 2310.

— 25 USED CARS—VARIOUS MAKES — EMIL DENEMARK, INC., 3860 OGDEN-AV. CRAW. 4100.

Auburn '33 Salon Sedan
12 cyl. 5 pass. car; like new; driven very little by prominent family; black finish perfect, upholstery spotless; 6 w. w., new tires; complete equipment; dual ratio; cost new $2,450; special today, $450.
Hill Motors—Packard Dlr., 640 Madison-st., Oak Park.

—AUBURN — SALE — AUBURN— ALL MODELS 1929 TO 1935. PRICED FROM $95 TO $1,195. AUBURN FACTORY BRANCH. 2426 S. MICHIGAN. VIC. 9004.

AUBURN—'32 BROUGHAM. A VALUE AT TODAY'S PRICE....$285 7158 STONY ISLAND. DORCH. 2310.

BUICK 1935.
THIS BEAUTIFUL MIDNITE BLUE 5 PASS. 8 CYL. 6 WHEEL SEDAN; TRUNK RACK. EQUIPPED; LEFT OVER. CAR MUST BE SOLD TODAY. IT ALSO HAS HEAVY DUTY DE LUXE WHITEWALL TIRES AND 8 TUBE RADIO, HEATER, CHROME WHEELS, DUAL HORNS, ETC. ALSO 1934 4 DOOR, 6 WHEEL, 5 PASS. MODEL 47 SEDAN AS LOW AS $595.
NORTHWEST BUICK, 3801 LAWRENCE-AV.

BUICK LATE 1935
Mod. 8-61 4 dr. 5 pass. del. brougham; built in trunk, 6 air whls., side mts., radio, heater, clock, whipcord uphols.; orig. cost $1,890. Sac. for $785. Your car dn.; bal. 12-24 mos.; 90 day guar..
State Auto Finance Corp., 3939 WASHINGTON-BLVD.

BUICK 1934-61 SEDAN
Built-in trunk, heater, cost $1,837; now $795
BUICK 1934-57 SEDAN
Htr., 6 w. w., cost $1,500, now $745. AS LOW AS $25 DOWN.
West Side Buick Sales, 4666 WASHINGTON-BLVD.

Buick '31 Smallest Series
57 5 pass. sedan, 6 wheels, excellent inside and out. 1st class motoring at low upkeep. Buick guarantee; reduced $300. SOUTH SHORE BUICK, INC. 7740 STONY ISLAND—MID. 6400.

BUICK '35 SEDAN, $595.
All dual equipment; heater; positively guar. like brand new, best trade and terms to suit at 6%. Open evenings and Sunday. 945 WASHINGTON. [EST. 21 YEARS.]

BUICK 1930
4 door sedan; in O. K. shape. Only $195. 1-3 down, balance E Z.
2457 S. Michigan. Cal. 5800

Buick '34 Full 7 Pass., $945.
Sedan; in perf. cond.; guar.; terms, trade. PETERSEN, 1340 W. 63D.

BUICK—1934-57 DE LUXE SEDAN; HEATER, 6 w. w., side mts., trunk rack, dual equip.; guar. like new; $495; terms, trade. DODGE-PLYM. DEALER, 2810 MADISON.

BUICK—'35 SEDAN, 7 PASS.; SIDE MTS., heater, clock; new car guar.; only $1,250 Logan Square Buick, 2470 Milwaukee-av.

BUICK—'32 5 P. SED.; BEST CASH OFFER. Must go; pri. driven. 3812 N. Cicero-av.

BUICK—'33 67 SEDAN; SIDE MTS., TRK. rk.; A1 con.; $550. Buick, 7647 S. Halsted.

BUICK—'30 5 PASS. 6 CYL. SEDAN, $150. 3801 LAWRENCE-AV.

BUICK—'33 VICT. COUPE, $495. CADILLAC, 2258 S. MICHIGAN.

CADILLAC 7 PASS. 1933
V-12 limousine, 4 door, Fleetwood sedan; 6 air wheels, side mounts, all safety glass; original black finish; 140 in. wheelbase; orig. cost $4,845. Our price $1,475. Your car down, bal. 12-24 mos.; 90 day guarantee. AUTO LOAN CORP.
4635 WASHINGTON-BLVD.

Cadillac '33 V-12 Cust. Sed.
De L. 4 dr.. side mts. New tires. $1,095. PETERSEN, 1340 W. 63D.

CADILLAC—LATE '29 LIMO., DARK BREWster green; 6 w. w., side mts., wht. wall tires, prf. thruout. Sac. $150. 6239 S.Morgan

CHEVROLET 1934.
Master sedan; knee action; new tires; perfect car; only $425; 1-3 down, bal. E Z.
2457 S. Michigan. Cal. 5800

CHEVROLET 1933.
Tudor sedan, 6 wire wheels, a beautiful, clean car; only $325. 1-3 down, balance E Z.
2457 S. Michigan Cal. 5800

Chevrolet '32 Master Coupe
Beau. gray finish. Very clean; only $225.
2457 S. Michigan. Cal. 5800

CHEVROLET—COUPE, 1931; EXTRAS GAlore. The finish, upholstery, tires and motor are 100%. Only $195. Studebaker Sales, 7730 Stony Island-av. Sag. 8500. Open eves.

CHEVROLET — '35 STANDARD 4 DOOR sedan; must sell, best offer. Easy terms. Illinois Motor Finance. 3900 S. Michigan.

CHEVROLETS [17] BRAND NEW 1935 models at big savings. Emich Chev. Co., 6501 N. Western and 133 Madison. Oak Park

CHEVROLET—1934 2 DOOR SEDAN. FULLY equip., in perfect mech. condition; $395. 3742 LAWRENCE-AV.

CHEVROLET—1934 DE LUXE MASTER 6-4 door sedan; practically brand new. Must sell; only $395. 2424 Milwaukee.

CHEVROLET—1934 MASTER COACH. ALSO '33 coach. $300. tms., trd. 2550 N. Cicero.

CHEV.—'35 COACH, RUN 60 DAYS; '31, 6 whl. de l. coach. $210. 5924 Broadway.

CHEV.—'33 DE LUXE SED., $269; '29 Ford fordor, heater, $59. 6424 S. Western.

CHEV.—'34 MAST. COACH, $395; VERY clean. Southwest Chev., 9220 S. Ashland.

CHEV.—1931 6 WHL. SEDAN. SPECIAL. $245. Clark Maple Chev. Co., 1038 N.Clark.

CHEV. — '35 COUPE LIKE NEW. $495. Ray Titus, 5710 Broadway. L. B. 2929.

CHEV. CPE.—'34 MAST. DE L. RADIO, heat., ex. cond.;priv. own. But 1932 bef. 2.

CHRYSLER—1930 70 4 DOOR DE L. SED.; like new; must sacr., $160. Rep. 10507.

The Tribune does not knowingly accept automobile advertising which misrepresents the year of the car. If you wish to confirm the year model of a used car advertised in its columns, secure the serial number (which determines the year model) and telephone the Tribune, Superior 0100, Local 328, for verification.

USED AUTOMOBILES FOR SALE.

19 **DEPENDABLE BARGAINS**

'29 Ford R. Seat Cpe......	$ 59
'29 Ford Tudor Sed.......	69
'29 Buick 6 W. W. Sed..	79
'30 Dodge D. A. Sedan....	129
'30 Ford Tudor Sedan....	139
'30 Ford Town Sedan....	169
'31 Ford Bus. Cp. (Barg.)	149
'30 Pontiac Sed. (Clean).	139
'31 Essex R.S. Cp.,6 w.w	129
'31 Ford Victoria Cpe....	199
'31 Pontiac R. S. Coupe..	189
'31 Nash 4 Door Sed.......	199
'30 Packard Small 8 Sed.	229
'32 Chev. Conv. Coupe....	249
'32 Dodge Flo. Pwr. Cpe.	249
'32 Buick 5 Pass. Coupe.	299
'33 Plym. Cpe. (Clean)...	289
'33 Plym. 4 Dr. Sed. (Gd.)	329
'34 Dodge 4 Dr. Sd. (Cln.)	479

JAMES F. GOODWIN Dodge-Plym. Dlr. Lon. 1800. **5719 BROADWAY**

14 'Stand-Out' Bargains
$195 BUYS a 1932 Plymouth coupe.
$245 BUYS a 1932 Essex super 6 sedan.
$295 BUYS a 1931 Chrysler Imperial sedan.
$350 BUYS a 1933 Ford 4 dr. de luxe sedan.
$395 BUYS a 1934 Chevrolet master coach.
$425 BUYS a 1934 Pontiac sedan.
$465 BUYS a 1934 Dodge coupe.
$495 BUYS a 1935 Ford 2 dr. de luxe sedan.
$495 BUYS a 1935 Ford de luxe coupe.
$525 BUYS a 1935 Terraplane sedan.
$525 BUYS a 1935 Ford conv. coupe.
$585 BUYS a BRAND NEW 1935 FORD 4 door de luxe sedan. Spec. paint.
$625 BUYS a 1935 Pontiac tour. sedan.
$645 BUYS a 1935 Dodge 4 dr. sedan.
Also 195 more bargains in every make, model and color.
YOUR CAR DOWN Make your own easy terms.
HEALY MOTOR SALES 7738 STONY ISLAND-AV. OPEN EVENINGS AND SUNDAY.

CHEVROLET SED., $395
Late 1934 Master de l. 5 pass., knee action, no-draft vent., safety glass, perfect cond. Your car dn., bal. 12-24 mos. 90 day guar. FINANCE CO., S. W. CORNER.
4701 WASHINGTON-BLVD.

CHEVROLET 1935 SEDANS
Four Master 4 door sedans. All in new car condition; used only very slightly. Wonderful buys at $575. Terms, 18 mos.
2457 S. Michigan. Cal. 5800

Chevrolet '34 5 Pass. Sedan.
Master; long wheelbase. Also '33 de luxe 4 door sedan; 6 w. whls., mohair upholstery; extremely low mileage; sac. at $350; guar. Your car down payment, balance 2 years.
Dodge Dealer, 2720 N. Cicero

CHEVROLET '35 COACHES
Two cars, like new in every respect; very low mileage. $150 down, balance E Z.
2457 S. Michigan. Cal. 5800

CHRYSLER—'34 AIRFLOW, 6 PASS. SED. Dark maroon finish, leather trimmed uphol., thoroughly WINTERPROOFED with heater and defroster. Conditioned and warranted. This up to the minute automobile at less than 50% its original cost.
HEADQUARTERS FOR "TRUTH BARLOW CARS"
CHRYSLER-ILLINOIS CO. 2230 S. MICH. FACTORY BRANCH. CALUMET 7460.

CHRYSLER — SEDAN, 1928, MODEL 60, with five practically new tires; rides fine and has nice clean appearance. Special today for $75. Studebaker Sales, 7730 Stony Island-av. Saginaw 8500. Open evenings.

CHRYSLER '35 SED., $785.
8 cyl. de luxe 4 dr.; guar.; terms, trade. PETERSEN, 1340 W. 63D.

CHRYSLER—1934 DE LUXE 4 DR., 6 WHL. sedan; also de luxe 2 door sedan. You'd say BRAND NEW. $445. Only 20% down, bal. to 24 mos. Pros. 0451. 6445 S. Western.

Chrysler '33 C.O. Sedan, $450
5701 Broadway Buick Co.

CHRYSLER—LATE 1932 DE L. SED., $285. U. S. Auto Finance Co., 2535 N. Crawford.

CHRYSLER—'30-66 SEDAN; GOOD COND.; $95. Wright, 1101 N. Clark.

CONTINENTAL—'33 COUPE. LOOKS AND RUNS LIKE NEW....$285 7158 STONY ISLAND. DORCH. 2310.

Cord '32 Conv. Sport Coupe
De L., also '31 conv. de. l. sed., $285, tms. PETERSEN, 1340 W. 63D.

De Soto '33 De Luxe Sedan.
6 natural wood air wheels, dual horns, radio, hot water heater, broadcloth upholstery. Practically LIKE BRAND NEW. Originally cost over $1,200; sac. for quick sale, $395. Your car down payment, balance 2 years.
Dodge Dealer, 2720 N. Cicero

DE SOTO—LATE '35, $675.
4 dr. de luxe sed. and '35 spt. de l. coupe. Rumble. Genuine 90 day guar. Only $645. Most liberal trade, terms to suit at 6%. 945 WASHINGTON-BLVD. [EST. 21 YRS.]

DE SOTO—1931 2D SERIES 5 PASS. 2 door sedan, like new in every respect; bargain today at $245. 3742 LAWRENCE-AV.

DE SOTO—'35 AIR STREAM 4 DOOR SEdan, $525. 6956 S. Halsted. Went. 1900.

DE SOTO—1932 SEDAN; ALSO '32 COACH; $265; terms, trade. 2550 N. Cicero-av.

D-O-D-G-E

4 door de luxe sedans and coupe, variety of colors. Safety glass, mohair and Bedford cord upholstery. Some with trunks, driven so little should be called

Brand New 2 Years to Pay

Your Car Down Payment. NO CARRYING CHARGE. 1935s, 1934s, 1933s, sedans and coupes; all in perfect condition; fully guaranteed.

As Low as $345.

Murphy Motor Sales Authorized Dodge Dealer. ESTABLISHED 15 YEARS. **2720 N. Cicero-av.**

DODGES

1935 4 door touring sedan, 6 wheels, radio, heater, dual horns, 2 windshields, 2 tail lights, cigar lighter; beautiful condition; priced low for quick sale
Also 27 other Dodges, coupes and sedans,
at Very Low Prices
Our 22 years' experience with Dodge assures you of getting the right car in the right condition at the right price.
M. J. Lanahan, Inc. 2542-44 S. Michigan-av. CAL. 7300.

DODGE '35 SED., $595
Also 4 door 5 pass. De Luxe Touring Sed. Built-in trunk, 6 steel air wheels, 2 fender mounted, built-in radio, heater, safety glass, dual blast horns, wipers, tail lights. Your car down, bal. 12-24 mos. 90 day guarantee. FINANCE CO., S. W. CORNER.
4701 WASHINGTON-BLVD.

DODGE DE LUXE 1935
4 door 5 pass. tour. sedan, all dual equip., safety glass. Also '35 2 dr. tour sed., $535; your car dn., bal. 12-24 mos.; 90 day guar.
State Auto Finance Corp., 3939 WASHINGTON-BLVD.

DODGE—LATEST '33 DE LUXE 4 DR. SED Long whlbse., air wh., free whling., auto clutch; runs good. Only $295. Hurry! BENDER-RIEGER, INC. DODGE DEALER, 933 WASHINGTON-BLVD.

DODGE—1935 TOURING SEDAN, ALSO DE luxe coupe; radio, heater. Inquire garage 1633 N. Cicero. Berkshire 2491.

DODGE—'31 4 DR. SED., 6 CYL. EXC cond $150. $5 dn. Dodge. 7411 S. Halsted

DODGE—'33 4 DOOR SEDAN, $375; LIKE new. 4391 Archer.

DODGE—1931 COUPE, RUMBLE ST., $175; like new; terms-trade. 2550 N. Cicero-av.

ESSEX—'29 COACH; MUST BE SOLD TOday; special price. $45. 3742 Lawrence.

ESSEX TERRAPLANE—6 CONV.; LATE '33. Priv. pty.; bargain; no dealers. Lin. 3723.

USED AUTOMOBILES FOR SALE.

Lawder Bros.

There's no guessing about these

167 R. & G.* Cars

*means Renewed and Guaranteed.

1934 De Luxe Sedans
We have 53 of these 1934 de luxe Tudor sedans, each one carefully inspected Renewed and Guaranteed. —for Quick Sale, $395—

38 Fords-Chevs., '30-'31
Tudors, 4 dr. sedans, coaches and coupes. **low as $90**

Other Specials Include:

'31 Hupmobile 4 dr. sed., side mts..	$185
'30 De Soto 4 door sedan...........	$160
'30 Oldsmobile 4 dr. sed., side mts..	$165
'30 Dodge 4 door sedan.............	$145
'29 Oldsmobile 4 door sedan.........	$95
'29 De Soto 4 door sedan...........	$65
'29s [3], Ford 4 door sedans.......	$95

—Make your own terms—
LAWDER BROS., Ford-Lincoln-Zephr. Established 1890. Always open.
6900 VINCENNES-av. 1 block West of State-st. Terms, trade.

NEW 1936 FINANCE PLAN $5 DOWN

ON ANY YEAR OR MAKE OF USED CAR SELLING FOR UNDER $300
NO CO-SIGNERS.
20 MONTHS TO PAY.
150 USED CARS.
ALL MAKES, MODELS.
GLENN E. HOLMES, Inc.
Author. Ford and Zephyr Dealer. Est. 33 yrs. 30 W. Lake-st. at Dearborn. Open Sunday and Evenings.

Fords (10) 1934s
Fordor 5 pass. sedans; safety glass, all new tires; dual equip. Look and run like new. Also Tudor sedans as low as $265. Your car down, bal. 12-24 mos. 90 day guar. AUTO LOAN CORP.
4635 WASHINGTON-BLVD.

Ford '35 De L. Tour. Sed.
Safety glass, mohair upholstery, dual equipment, de luxe coupe; radio equipped; also '34 5 pass. sedan; hot water heater. LIKE BRAND NEW. For as low as $345. Your car down payment, balance 2 years.
Dodge Dealer, 2720 N. Cicero

FORD 1935 SED., $445
4 dr., 5 pass., in new car condition. Your car down, bal. 12-24 months. 90 day guar. FINANCE CO., S. W. CORNER.
4701 WASHINGTON-BLVD.

FORD—V-8 COUPE; LATE 1934 DE LUXE model. Has double windshield wipers, twin horns, cowl lights, safety glass, etc. This Ford is absolutely in new-car condition. $395. Also a '30 Ford de luxe 4 cyl. sedan; a real beauty, for just $150. Studebaker Sales, 7730 Stany Island-av. Saginaw 8500.

Ford '34 De Luxe Tudor.
Spotless uphol. and finish; all dual equipment; thoroly recond....$395 FORD MOTOR SALES CO. 2220 S. MICHIGAN. CAL. 7340.

FORD '35 DE L. SEDAN, $585
Ford radio; perfect condition; 2 day money back guar.; also 100 other cars; all makes and models. Snow Bros., 1027 South-blvd., Oak Park.

FORDS—BUY NOW AND SAVE— '35s, '34s, '33s, '32s, '31s, '30s. Sedans, tudors, coupes, convert. coupes. All cars sold R. & G. plan. MORTONS MOTORS, FORD DLR. 2825 SHEFFIELD, NR. DIVERSEY.

Ford '32 De Luxe Coupe.
Radio, heater, 3 windows, soft gray finish, cream w. wheels; except. clean uphol..$250 FORD MOTOR SALES CO. 2220 S. Michigan. Cal. 7340.

FORDS.
All models, all years, low prices. J. A. LAVERY, AUTH. FORD DEALER, 6529 COTTAGE GROVE. MID. 5304.

FORD 1930 CABRIOLET
In fine cond. Must sacr. Only $110. Terms.
2457 S. Michigan. Cal. 5800

Ford 1934 De Luxe Fordor
Beautiful maroon sedan, like new, $375.
2457 S. Michigan. Cal. 5800

FORD—1931 TUDOR SEDAN, MECH. PERfect. Pract. new tires; also '31 coupe; only $160. 10% down, balance 12-24 months. S. J. NEWMAN, INC. De Soto-Plymouth Dlr., 2652-60 Madison.

FORDS—'34-'35 TUDORS AND SEDANS, beautiful condition, priced from $350; money back guarantee. SLUMBRICK MOTOR SALES, AUTH. FORD DLR. 1711 W. 95TH-ST.

FORDS—[12] 1935; PRACTICALLY BRAND new sedans at a big discount. MERCANTILE MOTORS, INC. 1634 S. Crawford. 4000 W. 22d-st.

FORD—1935 TOURING 4 DOOR SEDAN; so clean you will think it new. At a bargain price, $545. LIBERAL terms, trade. Lawder Bros., Ford Dealer, 6900 Vincennes.

FORD—1934 TUDOR SEDAN; PERFECT cond.; sac. $385; $100 down; 12-24 mos. J. J. WRIGHT, Auth. Ford Dealer. 242 W. 55th-st. or 4743 Cottage Grove.

FORD—1934 V-8 CHASSIS AND CAB; duals; new tires; aux. springs; perf. cond.; money back guar.; sac. at $395; 12-24 mos.; $100 dn. J. J. WRIGHT, 242 W. 55th-st.

Ford 1929 Coupe, only $60.
2457 S. Michigan. Cal. 5800

FORD—1935 DE LUXE TOURING SEDAN; trunk, radio, h. w. heater; $175 down. Donovan Ford, 7400 Stony Isl. H. P. 2500.

FORD—1931 SPORT COUPE; RUMBLE seat. Full price ....$135 Bennett Motors. 1139 N. Clark-st.

FORD—1929 COUPE; RUMBLE SEAT. YOU WILL LIKE THIS CAR; $5 DOWN. DODGE DEALER, 2300 W. 63RD.

FORD—1935 SEDAN DE LUXE, RADIO; also '34 sedan, radio, $395; terms, trade. Fitzpatrick, 6555 Cottage Grove. Alw. open.

FORD—'32 ROADSTER, 4 CYL. THIS CAR is like new; yours today for only $265. 3742 LAWRENCE-AV.

FORD—'34 DE LUXE SEDAN; ALSO COACH and coupe; A1; new car performance; low as $365. 2515 MILWAUKEE.

FORD—'35 TUDOR TOURING SED., WITH trunk, radio; dual ratio; priv. party. See at 1624 Chicago-av., Evanston. $495.

FORD—'35 DE LUXE SEDAN. $175 DOWN 100 GALLONS OF GAS FREE. Nelsen-Hirschberg. 5133 Irving Park.

FORD—1931 COUPE. VERY GOOD CONDItion. Sacrifice $125. 3417 N. Western.

FORD—1935 SEDAN; CLEAN AS NEW Harrigan, Inc., 450 Madison-st., Oak Park

FORDS—'35 CPE., $395, LIKE NEW; '34 cpe., $325. Terms. Auth. Dlr. Well. 6162.

FORD—'29 TUDOR, $65. CHEV. '29 SED., $65. Ford '29 cp., $45. City Auto,1718State

FORD—1932 4 CYL. TUDOR; ALSO '32 4 cyl. coupe; $160. Wright, 1101 N. Clark.

FORD—'31 TOUR SED.; SIDE MT.....$175 Larry Burns, 2246 S. Michigan.

FORD—'34 BUS. COUPE, GUAR. ......$365 BUTLER MOTORS, INC. 2419 S. Michigan.

Franklin 1930 Sedan
Ideal cold weather car, reconditioned and repainted, only $275.
CHICAGO'S LARGEST PACKARD DEALER. HON. SMITHSON & RAYMOND. 6101 Broadway. Briar. 4010

Franklin '31 7 P. Sed., $395
Side mts., white wall tires; fully guar. PETERSEN, 1340 W. 63D.

Graham 1935 Sedan, $495.
De luxe 4 dr., side mts., heater, radio, trunk rack, safety glass, dual equip., hyd. brakes. Terms-trade. 90 day guar. 4647 W.MADISON

GRAHAM—'32 BLUE STREAK SED.; 6 whl., side mts. A1 barg. $295. 6811 S. Halsted.

GRAHAMS—ALL MODELS. PRICES CUT. BIRD-SYKES, 2210 and 2215 S. Michigan

HUDSON—SEDAN, 1930; HAS 6 WHEELS and tires are practically new. This car has always been carefully driven, so now it's in good condition throughout. Only $185. Studebaker Sales, 7730 Stony Island-av.

HUDSON—1931 4 DOOR DE LUXE SEDAN. trunk, new tires, original finish. Like brand new. Must be seen to be appreciated Only $225. Ray Tennes, 2451 N. Sacramento-av.

LA SALLE-LATE '35, $975.
4 dr. de luxe sed.; also latest '34 spt. cpe., r. s., Fleetwood body, radio, heater, $775. Best trade, terms to suit at 6%. 945 WASHINGTON. [3 MIN. TO LOOP.]

LA SALLE—1935 4 DR. TOUR. SEDAN; 5 gd. U. S. Royal tires; only 6,900 mi.; physician will take best offer or trade equity for small car. Ph. Del. 9570.

LA SALLE—'29 SEDAN. MANY EXTRAS. A BUY AT TODAY'S PRICE....$125 7158 STONY ISLAND. DORCH. 2310.

USED AUTOMOBILES FOR SALE.

Evanston Dodge

OFFERS YOU

THE LARGEST AND CLEANEST SELECTION OF USED CARS AT THE LOWEST PRICES. YOU WILL FIND NO WORN OUT SALESMEN'S CARS IN OUR STOCK. COME OUT AND SEE THIS BEAUTIFUL ASSORTMENT OF CARS. MANY OF THEM FORMERLY OWNED BY PROMINENT EVANSTON FAMILIES.

A FEW SAMPLES.

'27 Chrysler cpe.	$ 29	'27 Buick coach.	$ 29
'29 Essex cpe....	39	'28 Olds. cpe.....	49
'29 Ford cpe.....	49	'29 Hudson sed..	69
'29 Chev. sed.....	79	'30 Ford rdstr...	95
'29 La Salle cpe.	99	'29 Dodge sed....	95
'29 Nash cpe.....	95	'30 Pontiac coach	125
'29 Auburn sed..	49	'31 Essex 6 w. cp.	165
'31 Chev. sed.....	195	'31 Chev. coach..	195
'30 Nash con. cp.	145	'30 Packard sed..	175
'31 Nash sed.....	195	'30 Buick sed....	195
'30 Buick Vict....	195	'32 Auburn sed..	249
'31 Chrys. rdstr..	249	'32 DeSoto con.cp.	249
'33 Ford Fordor.	295	'31 Pierce sed....	325
'33 Chev. con. cp.	349	'34 Ford sed.....	365
'32 Hup cpe......	295	'34 Chev. cpe.....	369
'33 Plym. sed.....	350	'34 Plym. sed.....	395
'34 Plym.conv.cp.	425	'34 Chev. sed.....	429
'34 Terrapl. sed.	395	'33 Pontiac sed..	395
'34 Dodge cpe....	479	'35 Ford cpe.....	459
'35 Ford tr. sed.	495	'34 Dodge sed....	495

MANY OTHERS TO CHOOSE FROM.

Dampman-Schmitt Co. DODGE-PLYMOUTH. 1019 Davis-st., Evanston. 1 block west of L. Univ. 2405. EVANSTON CARS ARE BETTER CARS.

HUDSON—LATEST 1935
4 door de luxe sedan. Electric Hand and latest '34 conv. sport coupe, rumble seat, radio, heater. Now low as $445. Most satisfactory trade and terms to suit at 6%. 945 WASHINGTON-BLVD. [EST. 21 YRS.]

LINCOLN TOWN SED. '34
De luxe V-12 sedan, 4 door, 5 pass., 6 air wheels, side mts., built-in trunk and trunk rack; safety glass; booster brakes; 136 inch wheelbase; black finish; sacrifice for $1,285. Your car down, bal. 12-24 mos. 90 day guar. AUTO LOAN CORP.
4635 WASHINGTON-BLVD.

LINCOLN '34 SED., $1,475
De Luxe 4 dr., white wall tires; terms, trade. PETERSEN, 1340 W. 63D.

Lincoln '31 Brougham, $495
5 pass. de luxe, trunk, side mts., htr., tms. PETERSEN, 1340 W. 63D.

LINCOLN—7 PASS. SEDAN, LATE 1929; perf. cond., new paint job, 6 wire wheels. Excep. buy, $200. Ken. 0125.

LINCOLN—1931 SEDAN; 7 PASS. CUSTOM; side mts.; now only $545; terms, trade. Fitzpatrick, 6555 Cottage Grove. Mid. 4200.

NASH '34 SEDAN, $495.
De luxe 4 dr.; perf. cond.; guar.; tms., trade. PETERSEN, 1340 W. 63D.

NASH—1932 DE LUXE 5 PASS. SEDAN; beau. brown finish and clean as a new car; best buy in town at only $315. 3742 LAWRENCE-AV.

NASH—'30 DE LUXE 4 DR. SEDAN, $135. PETERSEN, 1340 W. 63D-ST.

OAKLAND—'28 RDST'R.; FULL PRICE.	$ 19
'28 Buick sedan, new paint..........	69
'29 Packard club sedan.............	149

Buick-Pontiac. 7715 S. HALSTED-ST.

OLDSMOBILE 1935
6 cyl. 4 door, 5 pass. de luxe touring sedan; built-in trunk, radio, heater. Also '35 2 dr. touring sedan; priced down to $585; your car down, bal. 12-24 mos.; 90 day guar.
State Auto Finance Corp., 3939 WASHINGTON-BLVD.

OLDSMOBILE (10), '35s, '34s
6 and 8 cyl. 4 door 5 pass. de luxe touring sedans, all with built-in trunks, dual equip., safety glass, some with radio; heater; air wheels, side mts., as low as $485; your car down, bal. 12-24 months; 90 day guarantee. AUTO LOAN CORP.
4635 WASHINGTON-BLVD.

OLDSMOBILE, $545
Late 1934 8 cyl. de luxe 4 door 5 pass. sedan, built-in trunk, 6 steel air wheels, 2 fender mounted, dual equip., hydr. brakes. Your car dn., bal. 12-24 mos., 90 day guar. FINANCE CO., S. W. CORNER.
4701 WASHINGTON-BLVD.

OLDSMOBILES—LATE '35s.
6-8 cyl. sedans, coupes, conv. coupes; assortment of colors, genuine standard; 90 day guar.; now priced as low as only $595. Most liberal trade, terms to suit at 6%. 945 WASHINGTON. [EST. 21 YRS.]

OLDS. '35 SPT. CPE., $695.
De L., rumble seat. A buy; tms., trade. PETERSEN, 1340 W. 63D.

OLDSMOBILE — 1934 DE LUXE 4 DOOR touring sedan with built-in trunk, radio, heater, etc.; will pass for new; $545. Guar. DODGE DEALER, 2954 LAWRENCE-AV.

OLDSMOBILE—1934 SEDAN. FULL PRICE, $495. 2200 Diversey. Brunswick 8300.

OLDS—'34 SED.; 6 CYL.; BUILT-IN TRUNK, radio, htr.; must sell. 7820 S. Ada.

PACKARDS $45 UP

4-'28 5 pass. sedans	$45 up
7-'29 sedans	$125 up
9-'30 sedans	$165 up

WE ARE OVERSTOCKED AND NEED ROOM. LOW PAYMENT PLAN.
Hill Motors—Packard Dlr., 640 Madison-st., Oak Park.

PACKARD—CUSTOM DIETRICH VICTORIA coupe. This is on the Standard 8 1934, and very different from the average car you see every day on the streets. It is low hung, swanky, accommodates 5 comfortably and has been reconditioned in the Packard shops. Guaranteed. Equipment includes automatic chassis lubrication, brake selector, built-in trunk, side mts., 6 wire whls., 6 very good tires. The paint and leather upholstery most excellent. There will be many after this one at our ridiculously low figure of $1,350. Terms, trade. Open eves. and Sun. Packard, 24th and Michigan. Calumet 7413.

PACKARDS (7) '35S.
Coupes and sedans; greatest price reduction available. Be sure to come early! Most liberal trade and terms to suit at 6%. LARRY O'ROURKE [EST. 21 YRS.]. 945 WASHINGTON. [3 Min. from Loop.]

PACKARD—1930 7 PASS. SEDAN; LOOKS and runs like a new car; yours today for $235. 3742 LAWRENCE-AV.

PACKARD '29 SEDAN, $125. PETERSEN, 1340 W. 63D.

PACKARD—CLUB SED., '30, SIDE MTS.. A1 cond.; leaving city. Must sac., $325. Terms. Priv. H. Pk. 0803 aft. 4 p.m. or Sun.

— — — PIERCE ARROW, 7 PASS. — — — beautiful sedan, perfect in every detail. Estate owned and a beauty. Real '31, perfect for taxi man. Will take $375. Mr. Krueger. 1132 Diversey.

PIERCE-ARROW—1932 CLUB BROUGHAM with trunk. Also 1932 sport Coupe. Low as $425; terms. 4512 Madison.

— — — PIERCE ARROWS — — — Ten '29-'30-'31 Cpes., sed., $100-$350. 2441 S. MICHIGAN. CAL. 6100-6101-6102.

PLYMOUTHS

1935 2 door de luxe sedan; duplate glass; lots of extra equipment
at a New Low Price
Also 14 other Plymouth models in sedans and coupes.
See Us Before You Buy
Our 22 years' experience with Dodge assures you of getting the right car in the right condition at the right price.
M. J. Lanahan, Inc. 2542-44 S. Michigan-av. CAL. 7300.

Plymouth De Luxe 1935
4 dr., 5 pas. tour sedan; dual equip. Also '35 2 dr. tour. sedan, cpes., as low as $485. Your car dn., bal. 12-24 mos.; 90 day guar.
State Auto Finance Corp., 3939 WASHINGTON-BLVD.

Plymouth '35 De L. Sed.
Mohair upholstery, safety glass, gun metal finish; also '34 sedans and coupes. Choice of colors. One radio equipped; original cost $862. Sacrifice as low as $375. Your car down payment, balance 2 years.
Dodge Dealer, 2720 N. Cicero

PLYMOUTH—LATEST '34 P. E. DE L. coach; air whls.; knee action; no-draft vent., dual eqt., etc. Sac. for only $445.Guar BENDER-RIEGER, INC. DODGE DEALER, 933 WASHINGTON-BLVD

PLYMOUTH—'35 TRUNK SEDAN; RADIO, heater; $575. 1934 sedan, side mts., radio, heater. Also 1934 coupes, radios, $425; 1933 sedans, $345; tms.-trd. 2550 N. Cicero.

PLYMOUTH—'32 P. B. DE L. 4 DR. SED., $255; $50 dn. Burke-Ply., 6733 S. Western

PLYMOUTH—'35 SEDAN; LIKE NEW; barg. Small mo. pay. 3637 Southport-av.

PLYMOUTH—1934 4 DR. SEDAN $375; $50 down. BURKE-Plymouth 6733 S. Western

PLYMOUTH—1935 4 DOOR SEDAN, PERfect. Must sacrifice. Whitehall 8004.

PLYMOUTH—1933 4 DR. SEDAN ....$295 BURKE-Plymouth. 6733 S. Western-av.

PLYMOUTH—'33 SED.; LIKE NEW; LOW mil. $365. Olds. Dlr., 2484 Milwaukee.

USED AUTOMOBILES FOR SALE.

WAR VETS, ATTENTION!

WHY WAIT UNTIL JULY? CASH YOUR BONUS NOW

AT FULL VALUE

IMMEDIATE DELIVERY TO APPROVED CREDITS. DEAL WITH SAFETY AT Chicago's Largest Outlet. 419—RECONDITIONED—419 and REPOSSESSED Cars. Lowest Prices in History. MAKE YOUR OWN TERMS. 90 DAY WRITTEN GUARANTEE.

WALTON Finance Corp.
AUTH. CHRYSLER, PLYMOUTH DLR. Complete Line of New Cars.
940 MILWAUKEE-AV.

PLYMOUTH—'35 DE LUXE 4 DR. TOUR. sed.; driven little; barg. $575. Merr. 5824.

PONTIAC 1935.
THIS IS OUR LAST LEFT OVER 4 DOOR, 6 CYL. DE LUXE 5 PASS. SEDAN. FULLY EQUIPPED. INCLUDES RADIO, HEATER, TRUNK, ETC. ALSO 1933 PONTIAC, 8 CYL. 4 DOOR SEDAN. AS LOW AS $395.
NORTHWEST PONTIAC, 3807 LAWRENCE-AV.

PONTIAC—'34 5 PASS. TRUNK SEDAN. Thoroly reconditioned, WINTERPROOFED, with heater, defroster and radio. A beautiful maroon finish; as perfect as new in every detail. A real buy at......$565
HEADQUARTERS FOR "TRUTH BARLOW CARS"
CHRYSLER-ILLINOIS CO., 2230 S. MICH. FACTORY BRANCH. CALUMET 7460.

PONTIAC DE LUXE '35
6 cyl. 4 dr. 5 pass. de l. tour. sed.; built-in trunk, Philco radio, htr. Also '35 6 cyl. 2 dr. de l. tour. sed.; priced down to $545; your car down, bal. 12-24 mos.; 90 day guar.
State Auto Finance Corp., 3939 WASHINGTON-BLVD.

PONTIAC—1931 COUPE, 2 PASS.; SPOTLIGHT, HEATER, WIRE WHEELS; SPORTY; PRACTICAL; LOWER IN PRICE THAN '31 CHEVROLET. REDUCED $195. SOUTH SHORE BUICK, INC. 7440 STONY ISLAND—MID. 6400.

PONTIACS. PONTIACS
From 1928 to 1934. All models to choose from. Sell for as low as $65. Terms, trade. PETERSEN, 1340 W. 63D.

PONTIAC '35 SEDAN, $595.
8 cyl. de luxe, dual equip.; positively guar. like brand new. Best trade, tms. to suit, 6%. 945 WASHINGTON. [EST. 21 YEARS.]

PONTIAC—1934 DE LUXE SEDAN; LIKE new in cond. and appear. Also de luxe '33 4 door sedan; $375; guar. Tms.; trade. DODGE DEALER, 3819 LAWRENCE-AV.

PONTIAC—1932 6 SEDAN, SIDE MOUNTS; exceptionally clean; today only $295. Olds. Dealer, 1012 Chicago-av., Evanston.

PONTIAC—'35 DE LUXE 4 DR. SED.; A1 cond., $585. Also '33 sedan; heater, etc. $345, terms. 6811 S. Halsted.

PONTIAC—1932 SPORT COUPE; PERFECT cond. Must sell quick. 3651 N. Oakley.

PONTIAC—1935 SEDAN; BRAND NEW; big discount. 4391 Archer.

PONTIAC—1929 COACH. SPECIAL, $45. 3801 LAWRENCE-AV.

REO SELF-SHIFTER, $595.
Late 1935 Royale 8 4 dr. 5 pass. de luxe sedan, 6 air whls., side mts., hydr. brakes, safety glass, 135 in. wheelbase; also '34 6 sed., built-in trunk, $545; your car down, bal. 12-24 months; 90 day guarantee. AUTO LOAN CORP.
4635 WASHINGTON-BLVD.

REO 1935 5 PASS. SEDAN.
6 cyl. Flying Cloud; 6 w. w., side mounts, built-in trunk; well equip.; guaranteed; $595.
2317 S. MICHIGAN.

REO—'33 COUPE. PAINT, TIRES AND general condition excellent. This is a real buy ....$375 JAMES LEVY MOTORS CO. 2257 S. Michigan-av. Cal. 4626.

STUDEBAKER SED., $495
Late 1934 de l. 4 door, 5 pass., built-in trunk, 6 wire wheels, safety glass, heater. Your car down, bal. 12-24 mos. 90 day guar. FINANCE CO., S. W. CORNER.
4701 WASHINGTON-BLVD.

STUDEBAKER—LATEST '35
4 door de luxe sedan. Factory built-in trunk, radio, heater, genuine 90 day guar. Specially priced at only $695. Most liberal trade and terms to suit at 6%. 945 WASHINGTON-BLVD. [EST. 21 YRS.]

STUDEBAKER—SEDAN, 1934 DICTATOR 6 de luxe with quadripoise suspension, trunk, safety glass, and all the newest improvements. $425. Studebaker Sales, 7730 Stony Island-av. Saginaw 8500. Open evenings.

Studebaker '31 Dict. Sedan
in A1 condition throughout. $165. 6330 BROADWAY. SHELDRAKE 4179.

STUTZ—BEAUT. SPORT SED. MODEL Hibbard and Darin French body. 1930; $9,000 new; only one like it in U. S. Will sacrif. immed. sale. $200. Ken. 0125.

AUTOMOBILES WANTED.

SEE OTHERS FIRST, BUT WE PAY HIGHest prices for your car. Ready cash today. 6811 S. HALSTED-ST. Ph. Wentworth 2727

MOST CASH FOR YOUR CAR. IF YOU CAN'T COME IN, CALL US; WE'LL COME OUT. 7557 STONY ISLAND. FAIR. 1426.

WANTED—USED OR WRECKED CARS OR TRUCKS, CITY OR SUBURBAN. HIGHEST PRICES PAID. DIVERSEY 2772.

WTD.—CARS AND TRUCKS. IF YOU CAN'T come in, call us. We'll come out. 3623 Elston-av., corner Sawyer. Irving 1621.

WILL PAY CASH FOR A GOOD LATE model auto from private party. Must be in good condition. Phone Rockwell 5454.

INTERESTED IN LGT. CAR—PREF. FORD, Chev., Plym., from priv. party. Bit. 9789.

FORD, CHEV., PLYMOUTHS — ALL MODels. Cash waiting. J. J. Wright. 242 W. 55th.

HAVE CASH FOR LIGHT CAR, ANY MOD. Kedzie 2260. 2717 Madison-st.

WANTED—SMALL LATE MODEL CAR IN good cond Pay cash. Longbeach 5875.

WTD.—100 CARS; DON'T SAC. YOUR CAR; highest cash prices. 3325-33 Montrose.

FORD OR CHEV. '30 OR '31, FOR CASH, from private party. Address O 165, Tribune.

HIGHEST CASH PRICES FOR LIGHT cars. Auto Mart, 4620 Madison. Mans. 5800

WILL BUY EQUITY OR PAY ALL CASH for used car. No dealers. Pros. 2250.

WANT MOST CASH FOR YOUR CAR? See STONE, 4940 N. Western. Rav. 0774.

AUTOMOBILE LOANS.

CASH

IN 10 MINUTES
ON YOUR AUTO OR TRUCK.
20 MONTHS TO PAY.
AVERAGE MONTHLY COST LESS THAN $1.60 ON $100 LOAN. DEAL DIRECT WITH OWNERS.
WINTER-HIRSCH, 20 YEARS IN SAME LOCATION.
1842 S. MICHIGAN
A phone call will bring our representative.
CALUMET 4290.
UNDER STATE SUPERVISION. PLENTY OF FREE PARKING SPACE.

AUTOMOBILE HOUSE TRAILERS.

GILKIE—INSULATED STEEL CHASSIS; terms, trade. $395 up 2241 S. Michigan.

NEW '36 MODELS OF COZY COACH—100% insulated. 2640 S. Michigan. Calumet 6051.

SILVER DOME—ALL MODELS, $465 UP. Terms, trade. Used. 4040 W. Washington.

COVERED WAGONS—TERMS-RENT-TRADE Op. eve. Sun. 2440 S. Michigan. Cal. 2040.

AUTO CREDITS.

$225 PLYMOUTH CREDIT—SACRIF. FOR cash. Marti. Linc. 2810.

$200 CREDIT ON NEW PLYMOUTH. BEST OFFER. ROGERS PARK 3793.

$210 FORD CREDIT—ANY '36 MODEL FOR $135. Phone Fairfax 6964.

WANT $300-$400 CREDIT CHEV. PRIV Call M. S. Div 1570 betw. 12-1 p. m.

$120 ON PLYMOUTH—BEST OFFER. J. S. Wissler 4728 Kenwood; Drex. 7785.

AUTO TIRES.

NEW U. S. ROYAL 2DS—SAVE 50%; pass., truck. Serlin Tires, 1400 S. Michigan.

DANCING SCHOOLS.

BEGINNERS, 10 LES., $5.00; TAP, WALTZ clog, etc. 64 E. Jackson, R. 600. Web.2117.

MOTOR TRUCKS.

Ruby Has the Trucks
1933 CHEVROLET SPECIAL PANELS. MORE PAY LOAD PER TRUCK. LARGE CUSTOM PANEL BODIES ON ½ TON CHASSIS. 15 IN STOCK. ANY COLOR. PRICED TO SELL NOW. ALSO 40 OTHERS—ALL WEIGHTS AND TYPES. RUBY CHEV., INC., USED TRUCK DEPT. 7158 STONY ISLAND. DORCH. 2310.

For Sale.

157 INCH TRUCKS
Largest selection of late models—Chevrolets, Fords, Dodges Reo. Factory rebuilt; 90 day written guarantee; 7 day free driving trial. Terms to suit your convenience. Mid-City Chevrolet. 1147 W. Jackson.

FORDS AND CHEVROLETS—'31-'32-'33-'34. Long and short wheelbase; any style body desired. Auth. Ford Dealer, 827 W. 35th-st.

AUTOCAR TRACTOR WITH SLEEPER CAB. 9.00x20 tires. Phone Virginia 0210. AUTOCAR Trucks. 1716 W. Pershing-rd.

— — — DUMP TRUCK—CHEAP — — — 5210 S. WABASH. — — —

'34 CHEV.—CAB. CHASSIS, $295. ILLINOIS Motor Finance, 3900 S. Michigan.

DUMPS—'34 FORDS—; HYDRAULIC HOIST. Ford Dealer, 827 W. 35th-st. Yards 6080.

TRACTOR AND TRAILER—A1 MECH. cond., with or without hauls. Irv. 0325.

DODGE—LATE '31, ¾ PANEL; $125; A1; 2 new tires. 1650 S. St. Louis, 3d.

1931 FORD — CHICAGO STAKE; DUAL wheels; A1 condition; cheap. Craw. 6470.

To Rent.

. . . . TRUCKS TO RENT . . . . By day or week. Insured. Contract prefd. Geo. Rapp, 5746 S. Ashland. Prospect 0888.

PANEL OR STAKE BODY TRUCKS—½ TO 2 ton capacity for rent without driver; low rates. Telephone Delaware 7272.

FOR RENT—NEW 1½ TON TRUCK; CONtract preferred. Address N 494, Tribune.

HOME FURNISHINGS WANTED.

DUNN BROTHERS
Dorchester 2602
Are you selling, moving, or storing your household goods? See us first for more money and better service.

Fairfax 2835
BEFORE YOU SELL PHONE McLAUGHLIN. WE PAY MORE FOR USED FURNITURE, RUGS, ETC. ENTIRE CITY SOLICITED.

Kedzie 1300
We pay more cash than any dealer for furniture, rugs, sewing machines, grand pianos, etc. Call us. Odd pieces or entire flat.

DREXEL 6006
HIGHEST CASH PRICES PAID FOR GOOD USED FURNITURE AND RUGS. CASH IMMEDIATELY.

PHONE ROCKWELL 6900.
BEST CASH PRICES FOR FURNITURE, RUGS, SEWING MACHINES, AND GRAND PIANOS.

LAKE VIEW 1071.
Just starting bus. Highest cash paid for several pieces or entire flats. Call day or night.

— — — SUNNYSIDE 0726 — — — Wanted at once, three, four, or five rooms good furniture complete; spot cash.

PARTY NEEDS FURNITURE, RUGS, GR. piano, linens, paintings, dishes. Lon. 4116.

REMEMBER TO CALL KEDZIE 2228 FIRST before selling your furn., rugs, sew. mach.

PARTY WANTS FINE USED FURN. FOR 8 room house. Call Lawndale 0335.

FOR APT.—I WISH TO BUY GOOD FURN., rugs, grand piano. Edgewater 1307.

— — — SUNNYSIDE 2070 — — — WE NEED USED FURNITURE AT ONCE.

HOUSEHOLD APPLIANCES.

Electric Refrigerators.

BRAND NEW REFRIGERATOR SAMPLES; 4½ cu. ft., $45; 6 cu. ft., $70. E Z terms. 30 repossessed Frigidaires, Kelvinators, etc., $30. Edison's Whse., 766 W. Jackson-blvd.

SACRIFICE FOR IMMED. SALE—REPOSS. 5 cu. ft. Grunow, Crosley, Norge at less than mfg. cost. Guar. 12 Copelands at $20. 220 W. HURON-ST. Open Sunday.

ELECTROLUX AND NORGE — NEW, $69; Terms. Open eves., Sun. 712 W. Jackson-bl

SPECIAL PRICES—FLOOR SAMPLES; REfrig., washers, ironers. Ph. Victory 1100.

BRAND NEW ELECTROLUX..........$68 14c a day. Open eves. 2751 Milwaukee.

ELECTROLUX—LIKE NEW; WAS $189; now $59; terms. 920 W. 63d-st. Op. eves.

Vacuum Cleaners.

FACTORY REBUILT VACUUM CLEANERS; guaranteed. Ph. Miss Lee. State 0569.

BRAND NEW VACUUM CLEANERS, $9.50. 2722 W. DIVISION. BRUNSWICK 1847.

Washing Machines.

FLOOR SAMPLES AND REPOSSESSED THOR WASHERS. VALUES TO $69.50; NOW $25. FULLY GUARANTEED. Edison's Warehouse Outlet, 766 W. Jackson. East of Halsted.

50 USED, LATE MODEL WASHERS, ALL makes, $15-$30; 40 cents per week. 2934 Lincoln-av. Graceland 5178.

MAYTAG—WITH BALLOON ROLLERS; slightly used. Bev. 8889.

THOR WASHER OR IRONER RENTED FOR 50c a wk. 3448 W. North-av. Alb. 0140.

LEGAL NOTICES.

P. W. A. PROJECT NO. 4284.

New Orleans, February 1, 1936.

Separate sealed proposals will be received by the Sewerage & Water Board of New Orleans, at its offices, 526 Carondelet street, New Orleans, up to 12 o'clock noon [Central Standard Time] of April 2, 1936, for the following contracts which form part of P. W. A. Project No 4284:

116 S. Furnishing and installing sewers in Algiers
118 S. Furnishing 24" C. I. Pipe & Fittings for Sewage Discharge Main
119 S. Furnishing and installing gravity sewers and installing C. I. Discharge Main
211 S. Constructing Sewage Pumping Station
212 S. Furnishing pumps for Sewage Station
213 S. Furnishing Motors, Switchboards Transformers, etc. for Sewage Station
214 S. Furnishing C. I. Pipe & Fittings for Sewage Station
215 S. Furnishing Valves for Sewage Station
216 S. Furnishing Underground Power Cable
217 S. Installing Underground Power Cable
202 W. Installing Water Mains in Algiers Gentilly Road, etc.
204 W. Installing 30" Water Main in Magnolia and other streets

Plans, specifications, and full information to bidders may be obtained at the office of the Board on and after March 2, 1936. A payment of $5.00 will be required for each set of plans and specifications issued for each contract. Each bid must be accompanied by a certified check or bid bond for the following amounts: 116 S. $11,000; 118 S. $1,700; 119 S. $12,000; 211 S. $1,000; 212 S. $500; 213 S. $1,200; 214 S. $200; 215 S. $150; 216 S. $600; 217 S. $500; 202 W. $4,000; 204 W. $9,000.

This is a PWA project and bids must be based on paying not less than the wage scale specified. No bidder may withdraw his bid within 60 days after the date set for the opening thereof. The right is reserved to reject any or all bids.

A. G. MOFFAT, Secretary. ALFRED F. THEARD, General Superintendent.

PUBLIC NOTICE.
Notice of Proposed Rates for Local Telephone Conference Service.

To Patrons of the Illinois Bell Telephone Company:

The Illinois Bell Telephone Company hereby gives notice to the public that it has filed with the Illinois Commerce Commission of Illinois a schedule of rates for local Telephone Conference Service.

A copy of the proposed schedule may be inspected by any interested party at any business office of this Company.

All parties interested in this proceeding may obtain information upon this matter by addressing the Secretary of the Illinois Commerce Commission, at Springfield, Ill.

(Signed):
Illinois Bell Telephone Co.
BY B. R. COOPER, General Commercial Manager.

NEW ORLEANS, JAN 10 1936. Sealed proposals will be received by the Sewerage & Water Board, 526 Carondelet-st., New Orleans up to 12 M., Tuesday, March 10 1936 for Furnishing Labor and Material on a percentage basis during 1936. Specifications on request.
A. G. MOFFAT, Secretary
ALF F THEARD, Gen'l Supt

COAL AND WOOD.

BLACK DIAMOND COAL, $5.25 TO $6.50 per ton. One load 50c extra on 1 ton high heat, low ash, correct weight. Seeley 0524.

WE GET REPEAT ORDERS FOR OUR HIGH grade Northern Illinois coal. $4.75 to $6 2 ton min. Ph. day or night. Kedzie 3882

GEN. POCA. MINE RUN 60% COARSE $7.35 T.; Ill. egg. or imp.. $5.50. Stew.9734

INSTRUCTION.

MODERN PIANO—CHRISTENSEN SCHOOL of Music. 306 S. Wabash. 953 Belmont-av. 3945 W. Madison-st.. 718 W. 63d-st.

HOME FURNISHINGS.

[See Also Household Appliances.]

Furniture and Dept. Stores.

201 E. OHIO-ST.
SECOND FLOOR. DELAWARE 9020. 1 Blk. East of Michigan-av. at 600 North.
4750 WASHINGTON-BL.
AT CICERO-AV. COLUMBUS 9609. OPEN EVENINGS.
1936 GRAND RAPIDS FACTORY AND FURNITURE MART SAMPLES AT 25C ON THE DOLLAR [$].
NOTE PRICES—DEALERS INVITED.

2 pc. styled liv. rm. sets........	$19 to $69
3 to 7 pc. bedrm. sets............	$20 to $89
7-8-9-10 pc. dining rm. sets....	$25 to $125
Occas. and lounge chairs.........	$3 to $17
5 pc. dinette sets................	$6 to $23
Twin studio couches..............	$9 to $24
Wood beds, full and twin size....	$4.95
Odd dressers, chests, vanities, servers, buffets, dining tables..........	$6 to $20
Desks and Secretaries.............	$10 to $25
Springs ...$3 to $10; Mattresses	$6 to $20
9x12 broadloom rugs, all colors...	$16.75

Carpets and Rugs at Contract Prices. AT BOTH SHOWROOMS. 4750 WASHINGTON-BLVD. 201 E. OHIO-ST.

471 E. OHIO-ST.
Corner Lake Shore-dr. at the Lake. Chicago-av. and Grand-av. Cars to Our Door. OPEN EVENINGS TILL 9 P. M.
Furniture Mart Samples from JanuaryFurn.Show,
At Savings of 40% to 60%.
Only the Better Grade Furniture Shown.

2 piece Living Room sets........	$39-$99
3 piece Bedroom sets............	$22-$99
7-8-9 piece Dining Room sets....	$32-$99
5 piece Dinette sets............	$ 9-$29
Occasional and Lounge chairs....	$ 3-$19
Secretaries and Kneehole desks..	$12-$29
Better grade Twin Studio couches	$15-$29
Coffee, Cocktail, End and Occas. tables	$ 3-$ 9

Rugs and Carpets at Mill Prices. Hudgin. Terms Arranged. Del. 5824.

SAVE YOURSELF MONEY. BUY YOUR furniture and rugs at wholesale prices direct from Michigan Furniture Mart, 1219 S. MICHIGAN-AV. Open Eves., Sun.

Central.

FRENCH WALNUT TWIN BEDRM. SET, vanity, bench, nite std., $40. 128 W.Lake,2d.

South Side.

7090 COTTAGE GROVE,
Cor. 71st and S. Chicago-av. NEW AND RECOND. WAREHOUSE SAMPLES ½ OFF. PARLOR SETS, values to $119....$27.50 BEDRM., DIN. R. SETS, val. to $98..$27.50 9X12 RUGS, values to $69............$12 STUDIO COUCHES, $13.95; 3½ RMS. FURN. AND RUGS COMP., $149; WORTH....$400 EASIEST TERMS. Free del. Open eves., Sun.

DUNN BROS.
STORAGE WAREHOUSE, INC., 6714-16 COTTAGE GROVE-AV. Genuine storage bargains in bedrm., dining rm., living rm. furn. Open eves. and Sun.

STORAGE SALE.
Parlor, bedroom and dining room sets..$22 9x12 American oriental rugs..........$12
Nelson Bros., 6910 Cottage.

3½ RMS.—NEW FURN. COMP. $129.50, inc. rugs, lamps, etc. Pay $2 wk. Will sep. Allied Furn., 6212 Cottage Gr. Op. ev., Sun.

RUGS 6X9, 8X10, 9X12, $8.50 UP; CARpeting, 75c yd. up; broadlooms, $25 up; twist weaves, $35 up. 4633 Cottage Grove.

TWIN BEDS, COMP., $35. WITH INNERspring matt. Many wal. dining sets, $18 up. Schwartz Stge. Co., 7012 Stony Island-av.

BARG. IMPORT. DOMES. RUGS, $15-20-25. Parlor, bedroom, din. sets, $29-$39; terms. Rapp Storage and Furn Co., 5746 S. Ashland.

SAC. BEAUT. DIN., LIV., BEDRM. SET, rugs, tble., lps., chrs., etc. Sep. 5 rm. Home Furn. Sales, 6068 Stony Isl., Apt. 1. Mid.5838.

100 USED RUGS, $5 UP; PARL., DIN., dinette, bedr. sets, grand and upr. pianos. Available Storage, 7732 Stony Island-av.

$75 TO $150 PARL. SETS..........$29-$49 Englewood Furn., 6145 S.Halsted. Op. eves.

STAIR AND HALL CARPET, 50c YARD. Grove Rug Cleaners. 6738 Cottage Grove.

GOOD USED FURNITURE, STOVES, AND rugs. 6736 Cottage Grove-av.

YOUR CREDIT'S GOOD AT GOODMAN'S, 6821 S. Halsted-st. Open evenings-Sundays.

PARLOR, BEDRM., DINING SETS, $19 UP; rugs, $8 up. Normal Furn., 6121 S. Halsted.

COMP. FURN. OF 6 RMS., PRACT. NEW; leav. city. Barg. Griffis, 6404 Kenwood.

JOYCE BROS., 5711 S. HALSTED-ST. 5-pc. breakfast set, solid oak..........$12.95

FRENCH DAVENPORT, WALNUT FIG. damask, new raspberry shade. Vinc. 9837.

North Side.

WE HAVE IN OUR WAREHOUSE THREE rooms of high grade furniture originally sold for $450.00; will sell for balance due, $165.00; will separate. Wallen Fine Furniture Co., 3300 N. Clark-st. Bittersweet 2339.

— — —IN SCHAULER'S STORAGE— — — 2 floors Mart samples, repossessed furn. Bedroom, parlor, dining sets, $29 and $39. Impt. oriental pat. Amer. rugs., $10-$25. 4642 N. Western. Open daily to 9; Sun. 5.

USED AND NEW RUGS, FURN. ON SALE. Rugs, $10-$12-$15-$20. Hi. gr. bedroom sets as low as $19. Twin studio couches, $14. Mattresses, odd beds, $3.95. Parl. sets. 3531 N. CLARK-ST. Open eves. to 10 p. m.

$250 3 RMS., COMPLETE, $139, INCL. LIV. bedrm., dinette, 2 lamp tables; E-Z tms. Lincoln Furn., 2639 Lincoln-av. Barry F. 3044 Lincoln-av.

MUST SACRIF. BRIC-A-BRAC, LIV. RM. pieces, dinrm. set, bedrm. set, Chinese Oriental rugs, grand piano, grandfather clock, etc. 5431 N. Kimball, 3d. Keystone 6747.

EXCEPTIONAL OPPORTUNITY PURCHASE complete furnishings of 4 rooms; a rare buy for one just beginning housekeeping. No dealers. Call Columbus 5381.

BEAU. ANTIQ. BROCATELLE LOUIS XV. sofa with full length down cushion, fine paintg., marble bust, mirror. Sup. 3284.

MODERNISTIC CHROME PLATED FURNIture, including studio couch and vanity complete. 4700 N. Racine. Room 312.

PARL., BEDRM., DIN. RM. SETS, $29-$39; 9x12 rugs, $10-$20-$25. Nelson Bros. 6310 Broadway. Open evenings, Sundays.

— STORAGE FURNITURE AND RUGS — KANE STORAGE CO., 2034 LINCOLN-AV.

DINING, BEDRM. SETS, ODD PCES., RUGS, curtains, to priv. parties. Lake V. 6313.

— STORAGE FURNITURE AND RUGS — REMER STORAGE, 5822 N. WESTERN-AV.

COMPLETE FURNISHINGS FOR 4 RM. apt., big sac. 1346 Rosemont-av., 1st apt.

CARPETING, DAVENPORT, BEDRM. SET, stu. couch, tables, lamps; reas. Bit. 8046.

DAVID STORAGE, 3238 LAWRENCE-AV. 9x12 rugs, $15; bedroom sets, $25. Terms.

LV. CITY, SAC. DIN. SET, RUGS, JUVEnile furn., etc. Purtill, 742 Buckingham.

IMP. ORIENTAL RUG, 4X6, $15. 806 LEland-av. Weitman, 806 Leland. Edg. 2475.

Northwest Side.

MODERNE LIV. PCS., VARIOUS STYLES, novelty covers; 3 pc. modern wal. bedrm. set; 5 pc. wal. and oak dinette set, white leather seats. Terms. S. I. Frank & Son. 2412 W. North-av. Op. Tues., Thurs., Sat. eves.

— — SAMPLE CLEARANCE SALE — — Save 50% on dining, bedrm., parlor sets. HOMER BROS., 3053 W. GRAND-AV. Manufacturers, Retailers, Wholesalers. Open Tues., Thurs., Sat., 10 p. m. Sun. 11-4.

LIQUIDATING FOR CASH 100 NEW BEDS, coil sprgs., mattresses, $4 ea. Twin innersprg. studio couches, $15. Chicago Bedding Co., 3327 Milwaukee, at Crawford. Pal. 1331.

— BAER STORAGE FURNITURE SALE — Parlor, dining, dinette, bedroom sets, rugs, Stoves, studio couch, etc. Terms. Open eves., 10; Sun., 4. Baer Storage. 1927 Milwaukee.

4 RM. FURNITURE, COMPLETE, WILL sep.; 3½ rm. apt. for sublease. 2520 Sawyer-av. Call Sun bef. 5 p.m. Wk. days aft. 6 p.m.

BEAUT. COMPLETE 3 PC. BEDRM. SET. 3 pc. parlor set; reas. 4728 Parker-av.

West Side.

Buy Direct and Save.
Parlor, Bedrm., Dining Rm., Dinette, Rugs, Odd Chairs, etc., at 40% to 30% savings. EASY TERMS AT 6%. Open daily 10 p. m. Sun. 5 p. m.
PINK FURN. SHOWROOMS, 4535 WASHINGTON-BLVD.

IN TUFT'S WAREHOUSE.
$25,000 FURNITURE MART SAMPLES. Parlor, dining, bedrm. sets, $29-$39; Imp. Am., Orien. rugs, $15-$25. Cash or terms. ALLEN FURN. Op. eves.; 9; Sun., 5 p. m.
4444 W. MADISON.

NO MONEY DOWN—4 RMS. NEW FURN. $79, inc. lamps, tab., rugs, etc. Pay $1.29 wk. Will sep. Lion, 2949 Madison. Op.eve..Sun.

MACHINERY AND EQUIPMENT.

SELLING OUT.
MUST VACATE BY MARCH 1ST. Jumbo brake tester, compressors, lathes, refacers, elec. motors, drills, hoists, caps, reamers, welding sets, desks, chairs, etc. ROSE MACH. CO., 180 N. HALSTED.

WTD.—14-16 GAUGE POWER SQUARE shear, 10 ft., 60 in. open end roller, punch press. Must be reas. Acme Neon Electric Sign Co., 457 N. Racine-av.

WTD.—NO. 2 PUNCH PRESS; 30 INCH square shear; A. C. motor, 10 H. P. Must be reasonable. Address X J 475, Tribune.

WANTED—No. 1 BROWN & SHARP VERtical mill machine or equivalent other make. Address E M 29, Tribune.

A. C. AND D. C. MOTORS, FANS, PUMPS. Arthur Wagner Co., 701 Washington-st.

BOILER WANTED—HORIZONTAL, 30-40 H. P., 75-100 lbs. Address XL 503, Tribune

SCALES SOLD AND REPAIRED. GUARTD. Columbia Scale Co., 2439 N. Crawford-av.

AVIATION.

OX5 ENGINE. USED 15 HOURS; WILL sell for $60. Edgewater 1072.

Chicago Woman Sued for $1,000,000 Balm—Anti-New Deal Movie Approved—Minneapolis Wars on Crime

[Associated Press Wirephoto.]

ASKS $1,000,000 FOR STOLEN LOVE—Mrs. Lelah V. Palmer, wife of Frank S. Palmer of Los Angeles, who yesterday filed suit for alienation of affections against Mrs. Vera J. Joyce, wife of Chicagoan. (Story on page 7.)

CONDITION OF SPANISH PRINCE IMPROVES—The Count of Covadonga, former heir to the Spanish throne, who has been critically ill at Havana, shown with his wife, the former Edelmira Sampedro, a commoner.

[Acme Photo.] (Story on page 8.)

FILMS CRITICIZING NEW DEAL APPROVED—Left to right: Lieut. Harry Costello of censor board; Lex Carlin, show manager, and Harold Pitcairn of Sentinels of the Republic examining permit issued yesterday.

[TRIBUNE Photo.] (Story on page 1.)

TESTIFY FOR CANN AT MURDER TRIAL—Meyer Shuldberg (left), employer of Isadore (Kid Cann) Blumenfeld, and W. B. Biedelman, who testified about defendant's movements on day Editor Walter Liggett was slain.

[Associated Press Wirephoto.] (Story on page 1.)

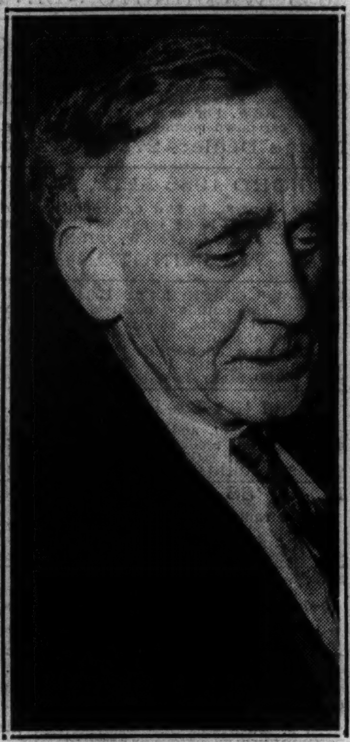

FINED—David Quan, former motorman who took car for wild ride in suburbs, fined $100 and costs. (Story on page 22.)

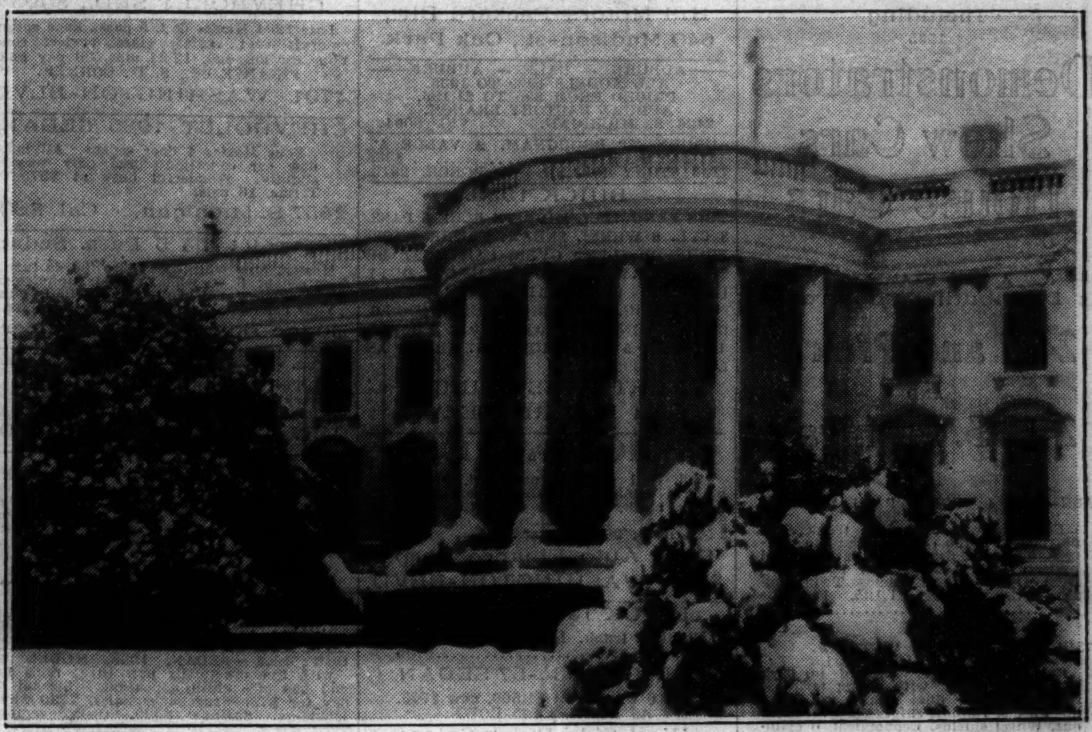

[Associated Press Wirephoto.]

WASHINGTON GETS SECOND HEAVIEST SNOWFALL ON RECORD—View at the White House yesterday after the capital had been buried under 14.4 inches of snow, with more forecast for today. It was the second worst storm on record in Washington and slowed down many of the activities of the government. (Story on page 5.)

NEW LINCOLN PARK POLAR BEAR INTRODUCED TO HIS SPOUSE—Icicle (on right), who was captured in Siberia and imported from Germany, shown "meeting" Snowflake at the zoo yesterday when they were permitted together for the first time. Snowflake, two times a widow, took to her new "husband" with little display of interest.

[TRIBUNE Photo.] (Story on page 11.)

AT WHITE HOUSE—Senator Borah as he called at White House yesterday to have luncheon with President. (Story on page 1.)

LEADS BREAK—James C. Morris, who feigned illness to lead convicts in escape at Frankfort, Ky. (Story on page 2.)

BECOMES "HERO" OF WOMEN PICKETS AFTER BATTLE IN NEW ALBANY—Delbert Stevens (right, with hand upraised) was chosen by women strike sympathizers at New Albany, Ind., yesterday to lead in picketing after he had been treated at hospital for wounds suffered earlier in the day during clash between special deputies and police.

[Associated Press Wirephoto.] (Story on page 3.)

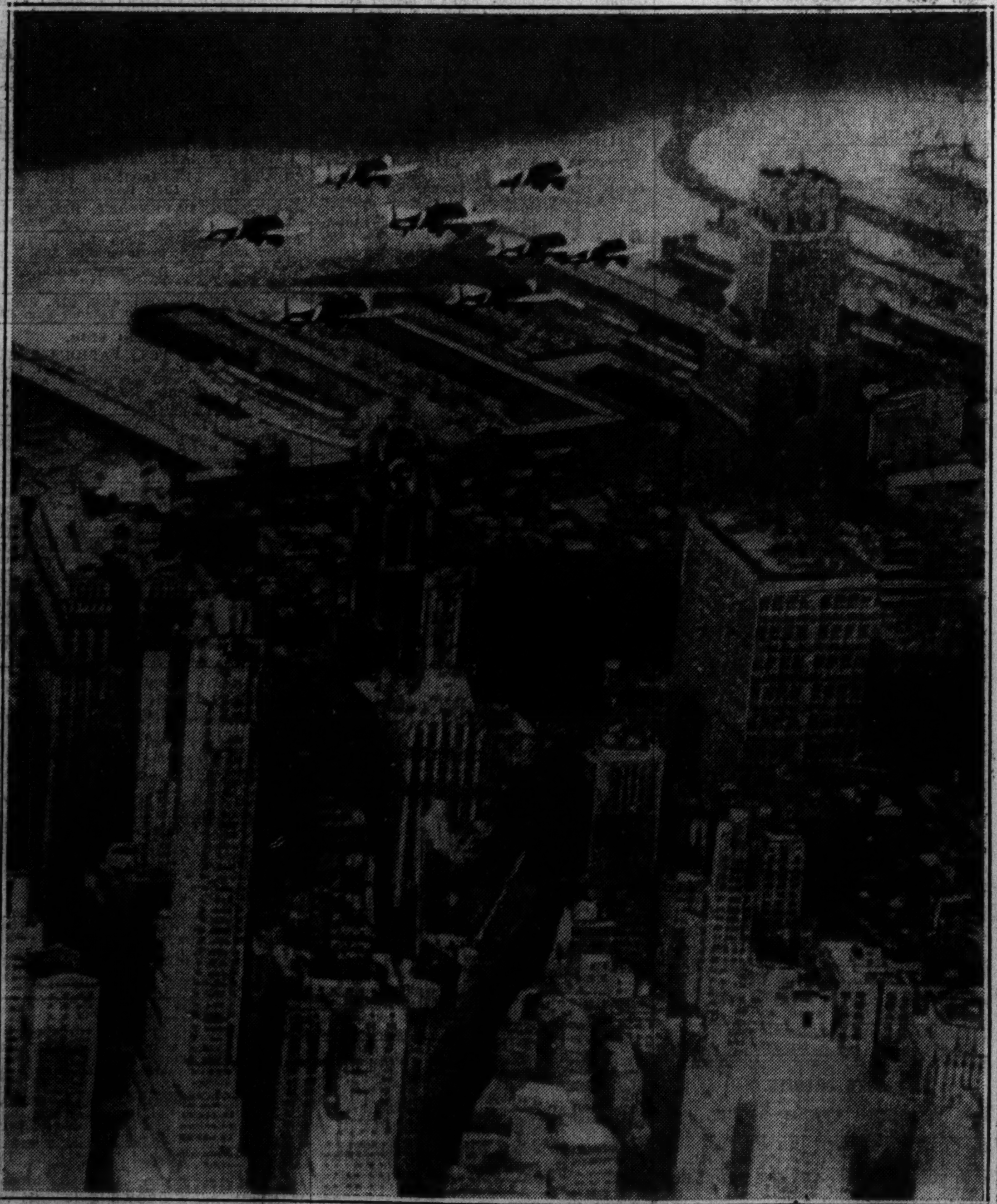

[Acme Photo.]

ARMY PLANES "ATTACK" NEW YORK DURING WINTER AIR MANEUVERS—Attack planes as they swooped down on the lower west side of New York City from Concord, N. H., during maneuvers, giving the city a taste of aerial warfare. A defending force of planes from Mitchel field, Long Island, engaged the "attackers" off the Battery and repelled them after a twenty minute battle. (Story on page 6.)

[Associated Press Wirephoto.]

SHE'S SEEING FIRST REAL SNOW—Miss Maybelle Elizabeth Terril, who traveled thousands of miles from her home in Johannesburg, South Africa, to enroll in Northwestern university at Evanston, enjoys the deep snow.

MISSIONARIES TELL OF EXPERIENCES IN WAR TORN ETHIOPIA—Group at the 30th Founders' week conference at the Moody Bible institute. Left to right: The Rev. E. E. Lewis of Chicago, on vacation from Ethiopia; Thomas Moody of New York; Dr. Rowland Bigham from Sudan, and Miss Selma Bergsten, also on vacation from Ethiopia.

[TRIBUNE Photo.] (Story on page 10.)